Copake Auction Inc.
PO BOX 47 - 266 Route 7A
Copake, NY 12516
Phone: 518-641-1935

Estate Auction, November 14, 2026 (Day 2 of 2) 11/14/2026

LOT #

526 Tropical Fish Framed Print
Antique chromolithograph of a Blue Tang fish, in early shellwork sailors folk art frame. Overall in frame 12" x 13". Estimate: 50.00 - 75.00



527 Vintage Rempel Squeak Toys
Lot of various 1950s Rempel Manufacturing Inc. rubber squeak toy animals. Includes Froggie the Gremlin and a lamb new in its original package. Estimate: 40.00 - 60.00



528 Chinese Blue and White Jars (2)
Pair of traditional Asian ceramic jars featuring classic blue and white patterns. Tallest 8 1/2" Ht.. Estimate: 40.00 - 60.00



529 Wall Shelf Bracket Pair
Pair of Wall Shelf Brackets. 10" x 4" x 9 1/2". Estimate: 40.00 - 60.00



530 Wall Shelf Brackets (2)
Two Wall Shelf Brackets. 9" x 6" x 12", 7" x 6" x 11". Estimate: 40.00 - 60.00



531 Maritime Lot With Boats
Lot of five various models of boats. Together with captain's bell. Largest 14" L.. Estimate: 40.00 - 60.00



532 Vintage World Globe Lamp
Commemorative metal globe form lamp honoring Will Rogers and Wiley Post. Relief portraits and airplane motif. Aviation history. Not tested, electrical components as is. 15 1/2" overall Ht. to top of bulb. Estimate: 300.00 - 500.00



533 Vintage Nautical Yacht Lot
Various lot with 3 vintage cloth yacht club pennant burgees and 2 wooden half hull boat models. Marine maritime decor. Largest 26" L.. Estimate: 50.00 - 75.00



534 Vintage Railroad Plaques and Sign
Pennsylvania Railroad steam locomotive brass etching on plaque. Anthracite coal hauling train plaque. Arrow-form railway signal indicator component. Largest 14" L.. Estimate: 50.00 - 75.00



535 Vintage Nautical Maritime Decor
Unusual set of eight metal scallop shell-shaped drawer pulls mounted on a display board and a carved wooden seahorse wall plaque. Vintage maritime coastal beach house decor. 10" and 19" L.. Estimate: 50.00 - 75.00



536 Vintage Tribal Carved Wood Art (3)
Tribal face mask, antelope headdress mask, and detailed bust of a woman. Largest 18" L.. Estimate: 50.00 - 75.00



Copake Auction Inc.

Estate Auction, November 14, 2026 (Day 2 of 2) 11/14/2026

LOT #

537 Vintage Cast Metal Bowler Toy



Tabletop bowling game painted metal player figure.
11" L.. Estimate: 40.00 - 60.00

538 Jewelry and Eyeglasses



Miscellaneous lot of jewelry including necklaces, together with eyeglasses
Estimate: 40.00 - 60.00

539 Artist Palettes (2)



Two vintage artist's paint palettes. Together with pair of decorative plaques.
Largest 19" x 13". Estimate: 40.00 - 60.00

540 Vintage Brass Table Lamp



Classic urn-form brass table lamp. Not tested, electrical components as is. 33" Ht..
Estimate: 40.00 - 60.00

541 Miscellaneous Lot Various Objects



Miscellaneous lot of various objects, including architectural model, turned wooden finials, wood carving, plaques, etc.
Largest 18" x 8" x 14". Estimate: 40.00 - 60.00

542 Pair of monkey candlestick holders



Pair of whimsical monkey candlestick holders. Monkeys seated beneath stylized palm trees with green fronds. Beach house decor. 10 1/2" Ht.. Estimate: 50.00 - 75.00

543 Vintage Camera Photography Lot



Various lot of cameras, lenses, filters and accessories including Canon, Nikon, Yashica, Contax, Asahi, Zeiss. Not tested.
Estimate: 200.00 - 300.00

543a Camera Equipment Lot: SONY, JVC, FUJI



Camera Equipment Lot: SONY, JVC, FUJI: Including: Vivitar MC 3x Tele Converter lens (U/M-42) NEW in box; Circular Polarizer filters: Tiffen 49mm, HOYA/Alpha Kenko Tokina 55mm; JVC CMOS SDXC (card) Full HD Handycam with 40x optical zoom lens in working cond. with power charger, battery, and usb cable; FUJI FILM "FINEPIX S" 14mp 30x super-wide lens digital camera in working condition (takes SDHC cards and x4 AA batteries); SONY A6000 Mirrorless Camera in repair progress state, bad EVF and ribbon cables from repair attempt, for PARTS - perfect sensor and pcb etc. (needs ribbon cables and EVF); SONY BC-VM10 battery charger.
Estimate: 25.00 - 50.00

544 Soviet Electrical Danger Enamel Sign Lot



Vintage white enamel warning plaque with stylized skull and red lightning bolt graphic and with Russian Cyrillic warning text. Together with Soviet military maintenance plate, along with (2) volumes of "THE COMMERCIAL AND FINANCIAL CHRONICLE".
Estimate: 50.00 - 75.00

545 Vintage Toys and Collectibles

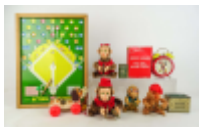

Includes four mechanical cymbal-clapping monkeys, a Bradley Mickey Mouse two-bell alarm clock, a Baseball tabletop game, and others. Not tested. Largest 19 1/2" x 15". Estimate: 40.00 - 60.00

546 Rare French Antique Textiles Books



Antique reference books French textiles and furniture coverings. 'Les Tapisseries Décoratives du Garde-Meuble.' 2 Volume folio with loose plate illustrations of historical designs. Not collated. 18 1/2" x 13". Estimate: 50.00 - 75.00

Copake Auction Inc.

Estate Auction, November 14, 2026 (Day 2 of 2) 11/14/2026

LOT #

547 Two Metal Modernist Sculptures



Welded metal mushrooms and stylized brutalist foliage. With a sculpture of a metal bird mounted on a rugged stone base signed by Wes & Alice Thompson. 13" x 11". Estimate: 50.00 - 75.00

548 Antique French Architecture Folio Set



Six-volume folio rare book set. "Le Musée de Sculpture Comparée Du Palais Du Tracadero." Numerous illustrated plates. Medieval to Renaissance French sculptures, architectural reliefs, etc.. 16" x 12 1/2". Estimate: 80.00 - 120.00

549 19th-Century Pencil Drawing



Framed pencil drawing of a traveler with a barrel backpack and a dog. Dated inscription on wooden backboard. Overall in frame 7" x 6". Estimate: 50.00 - 75.00

550 Pair Vintage Spade Cribbage Boards



Pair of unusual aluminum spade-shaped cribbage boards decorated with playing cards and painted floral accents, mounted on custom wood backing. 7" L.. Estimate: 50.00 - 75.00

551 Two Asian Bronze Deity Figures



Pair of cast bronze statues in the style of Buddhist or Hindu deities, possibly Himalayan. 9" Ht.. Estimate: 80.00 - 120.00

552 Group of Vintage Typographica Journals (8)



Scarce group of eight Typographica mid-century avant-garde typography and graphic design journals. Issue 6 has tactile embossed Braille cover design. Rare art books.
Estimate: 80.00 - 120.00

553 6 Framed Antique English Genre Prints



Set of six English Regency proof engravings depicting child street vendors. Published 1812 in London by S. & J. Fuller. Labels verso of specialist dealer Anne Campbell Macinnes. 9 1/2" x 9". Estimate: 200.00 - 300.00

554 Decorative Arts Wood Elements Lot



Various lot of vintage and antique turned wood finials, spindles, architectural fragments, and furniture components, including large carved pineapple finial and two balusters with gilt metal leaves. Estimate: 40.00 - 60.00

555 Antique Hand-Crank Fire Truck Siren



Early 20th-century mechanical firefighting apparatus warning horn labeled "Sterling Siren Fire Horn, Mfg. By The Inter-State Machine Co., Rochester, N.Y." Wooden crank handle and custom display base. 11" x 12" x 16". Estimate: 200.00 - 300.00

556 New York City View Print



Panoramic view of New York Harbor after the painting by John William Hill, featuring historic sailing vessels, includes lower Manhattan, Brooklyn, and New Jersey. Large 20th Century framed print. Overall in frame 33 1/2" x 45". Estimate: 80.00 - 120.00

557 Antique French Faux Bamboo Coat Racks



Two wood wall racks. Mushroom-head pegs. Finely carved nodes mimicking natural bamboo stalks.
29" and 39" L.. Estimate: 150.00 - 200.00

558 Large World Map



Double hemisphere world map. Titled "Mappemonde en Deux Hemispheres 1859." Paris, J. Andriveau Goilion. Large 20th Century framed print.

Overall in frame 34 1/2" x 43 1/2". Estimate: 80.00 - 120.00

559 Naturalistic Artist-Made Mirror



Unusual modern art fantasy wall mirror. Frame formed as series of naturalistic branches with foliage and fruit and a prominent multi-colored bird resting at the base. Signed by artist verso and dated 2011. 28" x 13" Estimate: 80.00 - 120.00

560 2 Vintage Wooden Ocean Liner Models



Two folk art handcrafted wooden cruise ship models. Features one larger three-funnel black hull liner (somewhat resembling the RMS Queen Mary) and one smaller three-funnel white hull liner. Longest 27" L.. Estimate: 50.00 - 75.00

561 American Bisque Kittens Cookie Jar



Vintage mid-century 1950s ceramic cat cookie jar with playful kittens. 11" Ht.. Estimate: 50.00 - 75.00

562 Wrought Iron Antique Chandelier



Early 20th-century Continental four-light chandelier. Wrought iron acanthus leaves branching outward from central turned wood baluster and finial drop. French provincial style early lighting. Not electrified. 14" D., 15" Ht.. Estimate: 80.00 - 120.00

563 Pair Vintage Brooklyn Creamery Milk Cans



Pair steel large dairy transport cans. Faded, incised regional corporate name on cans indicate manufacturing and service use by a Brooklyn creamery. New York City, Mid 20th Century. 25" Ht.. Estimate: 40.00 - 60.00

564 Antique English Victorian Slanted Stool



Antique English Late Victorian oak and brass slanted shop stool. Carved handle grip over a sloped front extension with dual diamond-patterned brass tread plates. 27" x 11" x 13 1/2". Estimate: 150.00 - 250.00

565 WWII Mare Island 48-Star U.S. Flag



World War II 1943 48-star American Navy Ensign flag constructed of woven wool bunting. Appliquéd cotton stars, sewn stripes, and a white canvas hoist sleeve stamped "MARE ISLAND DEC 1943." Estimate: 200.00 - 300.00

566 American Art Deco Coffee Table



Coffee Table having rectangular inset tinted colored glass tabletop resting on a dual-curved lacquered gondola-style U-shaped deep curve support base. Plinth platform base. C. 1930s. 34" z 16" x 15". Estimate: 80.00 - 120.00

567 Chinese Silk Hanging Scroll



Ink and color on silk hanging scroll depicting two court ladies beneath an overhanging pine tree. Signed with one vermilion artist seal mark. Vintage or possibly antique. Asian art China. Overall in frame 52 1/2" x 22". Estimate: 150.00 - 250.00

568 Hand-Hammered Metal Barrel Stool



Stylish barrel-form accent stool with all-over hand-hammered texture.14" D., 20 1/2" Ht.. Estimate: 50.00 - 75.00

569 Sarah Brooke Large Studio Abstract Painting



Studio issue of an elongated large painting on canvas having contemporary monochromatic geometric layout. Designed by university-trained contemporary Australian designer Sarah Brooke. 24" x

72". Estimate: 50.00 - 75.00

570 Nude Female Olympic Athlete Painting



Oil on canvas allegorical woman carrying Olympic torch beside Olympic rings. Signed and dedicated by Hungarian-American artist Erno Gyimesi Kasas (1901–1994) in 1988 to US Olympic saber fencing coach Csaba Eltes. Hungary interest. 29" x 40". Estimate: 150.00 - 250.00

571 Louis Peyrat (1905-1999)



Painting Lot: Louis Peyrat (1905-1999), (2) landscapes. Oil on canvas. Overall in frames 13" x 19". One has some flaking. Estimate: 75.00 - 100.00

572 Stickley Rocking Chair



Stickley rocking chair. Seat as is. Unsigned. 16" seat Ht., 31" overall Ht.. Estimate: 50.00 - 100.00

573 Pair Wooden Table Lamps



Pair of wooden table lamps. 22" Ht.. Estimate: 25.00 - 50.00

574 Prayer Rug



Prayer rug. 35" x 21 1/2". Estimate: 50.00 - 75.00

575 Directors Chair



Directors chair. 23" x 17" x 33". Estimate: 25.00 - 35.00

576 Set of (8) French Dining Chairs



Set of (8) French dining chairs. Two styles of cushions (4 each). 17" seat Ht., 32" overall Ht.. Estimate: 50.00 - 75.00

577 Vintage Wing Chair



Vintage upholstered wing chair. As is. Needs new upholstery. 20" seat Ht., 44" overall Ht.. Estimate: 25.00 - 35.00

578 Set of (4) Italian Stools



Set of (4) Italian leather stools. 29" seat Ht., 42" overall Ht.. Estimate: 75.00 - 100.00

579 Industrial Table & Stools



25" seat Ht., 37" overall Ht., along with metal base wooden top table (47" x 26" x 34" Ht.). Estimate: 25.00 - 50.00

580 Andrew Spence (b. 1947)



Andrew Spence (b. 1947), large abstract painting. Titled "Barbecue Grill" (oil on paper, monotype, 1987). Barbara Krakow label verso. Overall in frame 47" x 63". Estimate: 200.00 - 300.00

581 Cast Iron Hall Tree



Cast iron hall tree. 78" Ht.. As is. Estimate: 50.00 - 75.00

582 Staffordshire Figure "CHAIRMAN"



Staffordshire ceramic figure "CHAIRMAN". 11" Ht.. Marked "ROYAL STAFFORDSHIRE POTTERY WILKINSON LTD.". Line on base. Estimate: 25.00 - 35.00

Copake Auction Inc.

Estate Auction, November 14, 2026 (Day 2 of 2) 11/14/2026

LOT #

583 Lamp Lot
Lot (6) misc. table lamps including: Pair of wooden architectural (19" Ht.), "REVLON" (14 1/2" Ht.), etc.. As found. Estimate: 25.00 - 350.00



584 Mid Century Lamps
Lot (4) Mid Century floor lamps. Tallest 56" Ht.. As found. Estimate: 25.00 - 35.00



585 Mirror Lot
Lot including vintage beaded mirror (oversprayed white and needs restoration, 45" L.), wood framed mirror in white paint (35" x 27"). Estimate: 25.00 - 35.00



586 Mid Century Server
Mid Century server with glass top marked "44 1/2" x 17 1/2" x 26" Ht.. Glass marked "SALTON". Estimate: 50.00 - 75.00



587 Mid Century Furniture Lot
Mid Century furniture lot including: Pair of tables (23 1/2" x 24" x 15", need cleaning, white paint on top), rolling cart (overpainted white, 22 1/2" x 19 1/2" with 20" leaves, 35" Ht.), table (overpainted white, 26" x 26" x 20"), glass top table (29" x 23" x 23" Ht., has over spray of white paint). Estimate: 10.00 - 20.00



588 Misc. Furniture Lot
Misc. furniture lot, all in "as found" condition. Includes: Iron base table (26" D., 28" Ht.), vintage marble top table (15" D., 20" Ht.), vintage dropleaf table (21 1/2" x 11 1/2" with 7" leaves, 24" Ht.), pair vintage stools (17" x 17" x 5 1/2"), side table (24" Ht.). Estimate: 50.00 - 75.00



589 Pair of Upholstered Chairs
Pair of upholstered chairs with cushions. 25" x 27" x 27" Ht.. Estimate: 50.00 - 75.00



590 Misc. Furniture Lot
Misc. furniture lot including: French style stool (29" x 16" x 24"), French style chair (19" seat Ht., 35" overall Ht.). Estimate: 25.00 - 50.00



591 Misc. Furniture Lot
Misc. furniture lot including: Vintage table (48" x 18" x 29 1/2"), card table (as is, 39" x 19" x 30"), rolling table (over sprayed, 44" x 16" x 28"). Estimate: 25.00 - 35.00



592 Mid Century Chair Lot
Mid Century chair lot including: Pair of swivel chairs, stool (no top), (2) "as is" chairs. Estimate: 10.00 - 20.00

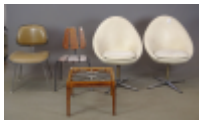

593 Misc. Lot
Misc. lot including: Metal can (16" D., 29 1/2" Ht.), wooden multi-drawer chest (52" Ht.). Estimate: 25.00 - 35.00



594 Lot (2) Metal Astrolab Kinetic Sculptures
Lot (2) steel and bronze Astrolab kinetic sculptures. 28" x 24". Estimate: 50.00 - 75.00



595 Patio Table Lot
Lot including: Wrought iron glass top patio table (48" x 32" x 30" Ht.), side table (23" x 31" x 16"), wrought iron marble top table (marble broken, 55" x 16" x 33" Ht..), (4) chairs. Estimate: 25.00 - 25.00



Copake Auction Inc.

Estate Auction, November 14, 2026 (Day 2 of 2) 11/14/2026

LOT #

596 Louis Vuitton Luggage
Lot (3) pieces of Louis Vuitton luggage. 14" x 8" x 39" Ht. 15" x 8" x 22", and 32" x 9" x 25" Ht.. Imperfections. Estimate: 75.00 - 100.00



597 Hooded Wing Chair
Hooded tack decorated wing chair. 33" x 24" x 54". Estimate: 150.00 - 250.00



598 Hooded Wing Chair
Hooded tack decorated wing chair. 33" x 24" x 54". Estimate: 150.00 - 250.00



599 Set of (4) Continental Chairs
Set of (4) carved and upholstered Continental dining chairs. 20" seat Ht., 37" overall Ht.. Estimate: 150.00 - 200.00



600 Decorative Wall Mirror
Large decorative Italian wall mirror. 60" x 30". Estimate: 200.00 - 300.00

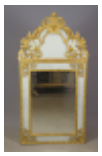

601 French Writing Table
French mixed wood brass mounted writing table. 24 1/2" x 17" x 29 1/2" Ht.. Estimate: 160.00 - 200.00



602 Decorative Upholstered Headboard
Decorative upholstered headboard. 53" x 72". Estimate: 50.00 - 75.00



603 French Stool
French stool with caned seat (as is), had flat board that lays on top. 43" x 18" x 18". Estimate: 50.00 - 75.00



604 Roomsize Oriental Rug
Roomsize Sarouk Oriental rug. 11' 9" x 8' 9". Estimate: 150.00 - 250.00



606 Flatweave Rug
Flatweave scatter rug. 48" x 43". Estimate: 50.00 - 75.00



607 Vintage Ceiling fixtures
Lot including vintage brass chandelier (24" D., adjustable Ht.), Mid Century fixtures (14" D., 19" Ht., 9 1/2" D., 8" Ht.). Estimate: 50.00 - 75.00

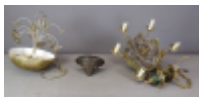

608 Mid Century Glass Ceiling Fixture
Mid Century glass globe fixture. 19" D.. Estimate: 50.00 - 75.00



609 Baker Furniture Side Table
Baker Furniture side table. Labeled underside. 14" D., 18" Ht.. Estimate: 25.00 - 50.00



610 Industrial Device
Vintage Industrial device labeled "RZUTNIK UNIWERSALNY". 10 1/2" Ht.. Estimate: 10.00 - 20.00



Copake Auction Inc.

Estate Auction, November 14, 2026 (Day 2 of 2) 11/14/2026

LOT #

611 Taxidermy Turkey
Taxidermy Turkey on wooden base. 36" x 26" x 32". Estimate: 50.00 - 75.00



612 Early Architectural Window
Early round architectural fan window. 31 1/2" D.. Estimate: 75.00 - 100.00



613 Mark Alan Leithauser (b. 1946)
Mark Alan Leithauser (b. 1946), (2) pencil signed and dated etchings "The Journey is The Teacher" (34/75, Mark Alan Leithauser 1973, overall 22 1/2" x 19"), and "Butter is Made from the roots of Old Tree's" (14/25, Mark Alan Leithauser 1971, overall in frame 19 1/2" x 23 1/2"). Estimate: 75.00 - 100.00



614 Primitive Game Board
Early primitive painted game board. 20 1/2" x 24". Estimate: 50.00 - 75.00



615 Arthur Bauman (1931-2019)
Arthur Bauman (1931-2019), mobile. 28" Ht.. In two parts. Estimate: 50.00 - 75.00

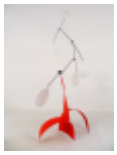

616 Nesting Bowls
Set of (10) wooden nesting bowls. Largest 8" D., smallest 3". Estimate: 50.00 - 75.00



617 Primitive Lot
Primitive lot including: Folding ladder (24" x 49 1/2"), ironing board (67"), ironing board (65"). Estimate: 25.00 - 50.00



618 Reference Books Lot
Lot of misc. reference books, comic books, magazines, portfolio, various stamp books (some have partial stamps). Estimate: 50.00 - 75.00



619 Primitive Wheelbarrow
Primitive wheelbarrow. Estimate: 75.00 - 100.00



620 Primitive Lot
Primitive lot including: Wooden rake (72" Ht.), shovel, fork, tool. Estimate: 50.00 - 75.00

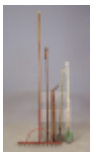

620a Wheelbarrow
Primitive wheelbarrow. Estimate: 25.00 - 35.00



622 Two 19th c. Chairs
Two 19th c. stenciled rush seat chairs. 17" seat Ht., 33" overall Ht.. Estimate: 25.00 - 35.00



623 Poured Stone Planter
Poured stone planter and base. 26" Ht., along with grinding wheel, iron base low table. Estimate: 25.00 - 35.00



624 Framed Textile
Framed textile. 30" x 41". Estimate: 25.00 - 35.00



Copake Auction Inc.

Estate Auction, November 14, 2026 (Day 2 of 2) 11/14/2026

LOT #

625 19th c. Wall Shelf
19th c. wall shelf. 24" x 6 1/2" x 34". Estimate: 25.00 - 35.00



626 Architectural Shelf
Architectural shelf. 47" x 10" x 12". Estimate: 25.00 - 35.00



627 Folk Art Elephant and Cart
Folk art wooden elephant and cart. 26" L.. Estimate: 25.00 - 35.00

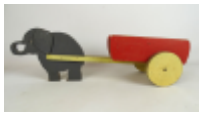

628 Wooden Folk Art Swing
Wooden folk art swing. 17" W., 25" Ht., roller toy (24" L.), and folk art wall plaque (19" x 15")/ Estimate: 25.00 - 35.00



629 Early Quilt
Early pieced quilt. 58" x 58". Estimate: 75.00 - 100.00



630 Quilt Lot
Lot (3) quilts including floral applique, early pieced and sampler. Estimate: 75.00 - 100.00



631 Two Primitive Ladders
Lot (2) primitive ladders in blue paint. Tallest 93" Ht.. Estimate: 50.00 - 75.00

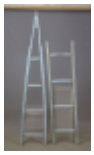

632 Architectural Corbels
Lot (4) 19th c. Architectural corbels (24" x 23", 7"). Estimate: 25.00 - 35.00



633 19th c. Tiger Maple Chest of Drawers
19th c. tiger maple (5) drawer chest. 43" x 18" x 44". Estimate: 300.00 - 400.00



634 Textile Lot
Textile lot including: Early quilts, coverlet, pillow, Hudson Bay blanket, leather child's coat. Estimate: 50.00 - 75.00



635 Primitive Ladders
Lot (2) primitive ladders. Tallest 66" Ht.. Estimate: 25.00 - 35.00



636 Architectural Lot
Collection of (12) architectural posts. Tallest approx. 86" Ht.. Estimate: 25.00 - 35.00



637 Brass Easel
Brass easel. 62" Ht.. Estimate: 25.00 - 35.00



638 Framed Lot
Lot including: Frame Patriotic needlework "My Country Tis Of Thee" (overall 21" x 21"), Victorian photo of boy with wicker chair (as is, overall 25" x 21"), canvas print interior subject with girl (16" x 13"), Bull Durham prints (25" x 29", 24" x 19"). Estimate: 25.00 - 50.00

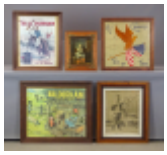

639 Primitive Lot
Large primitive lot including: Brooms, dresser box, wooden pitchfork, flag, baskets, wire baskets, saw, metalware, string holder, metalware etc.. Estimate: 50.00 - 75.00



Copake Auction Inc.

Estate Auction, November 14, 2026 (Day 2 of 2) 11/14/2026

LOT #

640 Doll Lot

Lot of (4) boxed Imperial dolls (largest box 28" x 12" x 5"), Talbot Doll Company boxed doll, early stuffed horse on wheels (22" W., 12" Ht.). Estimate: 50.00 - 75.00



641 Vintage Mirror

Vintage Chippendale style mirror. 38" x 23". Estimate: 25.00 - 35.00



642 19th c. Framed Wreath

19th c. framed Memorial wreath in shadowbox. 25 1/2" x 26", 4" D.. Estimate: 25.00 - 35.00



643 Large Collection of Cream of Wheat Advertising

Collection of over 70 framed Cream of Wheat advertisements. Average frame 15 1/2" x 25 1/2". Estimate: 50.00 - 75.00

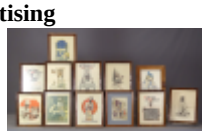

644 Misc. Lot

Lot including: Large liquor bottles, baskets, apple sign, Knights helmet ice bucket, chess set, Native scenes, etc.. Estimate: 50.00 - 75.00



645 19th c. Hanging Corner Cupboard

19th c. hanging corner cupboard. 31" x 16" x 28" Ht.. Estimate: 75.00 - 100.00



646 19th c. Apothecary Cabinet

19th c. apothecary cabinet. 43" x 17 1/2" x 35". Estimate: 200.00 - 300.00



647 Morris Chair

Victorian Morris chair. Estimate: 75.00 - 100.00



648 Table Top Showcase

Table top showcase.15" x 11 1/2" x 17". Estimate: 50.00 - 75.00



649 Table Top Shelf

19th c. table top shelf with drawers. 34 1/2" x 9 1/2" x 8". Estimate: 50.00 - 75.00



650 Ironstone Lot

Ironstone lot including pitcher and bowl (bowl 12" D., pitcher 12" Ht.), (2) covered bowls (7" and 14 1/2" Ht.), dish. Imperfections. Names include: Phoenix, Meakin. Estimate: 25.00 - 35.00



651 Inlaid Antique Door

Inlaid antique door. 40" x 23". Estimate: 25.00 - 50.00



652 Artwork Lot

Artwork lot including: Watercolor, seascape signed "LM '90" (overall in mat 11 1/4" x 14 3/4"), pastel, seascape (overall in frame 12 1/2" x 14"), print of Native American woman (overall in frame 16" x 14"), framed advertising "THE SLEEPY EYE MILLS,…" (overall in frame 19 1/2" x 19 1/2", pirnt "DAN PATCH..." (overall in frame 20" x 23 1/2"), miniature print of a woman (4 1/2" x 4 1/2"). Estimate: 25.00 - 50.00

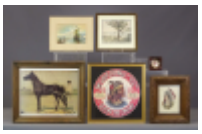

Copake Auction Inc.

Estate Auction, November 14, 2026 (Day 2 of 2) 11/14/2026

LOT #

653 Carved Animals Lot



Lot including: Carved wooden Giraffe (25" Ht.), nested pigs (10" L.), Frog (13" Ht.), Llama (13" Ht.), Horse (15" Ht.), (2) flat geese etc.. Estimate: 50.00 - 75.00

654 Tiger Maple Grandfather Clock



Benchmade tiger maple case grandfather clock. 17" x 10" x 91" Ht.. Note face is 19th c. century. Estimate: 200.00 - 300.00

655 Iron Gate



Iron gate. 55" x 34". Estimate: 50.00 - 75.00

656 19th c. Trunk



19th c. dovetailed trunk with iron side handles. 36" x 13 1/2" x 13". Estimate: 50.00 - 75.00

657 Victorian Hanging Lamp



Victorian hanging brass lamp with shade. 15" D., 34" Ht.. Estimate: 50.00 - 75.00

658 Two 19th c. Wall Clocks



Lot (2) 19th c. octagonal wall clocks (9" and 11" D.). Estimate: 25.00 - 50.00

659 Misc. Lot



Lot including blue glass tumbler, early soft cat (5" L.), small tin with bail handle (2 1/2" Ht.). Estimate: 50.00 - 75.00

660 NYC Music Recording Studio Photograph



Photographic large-scale image of the iconic historic Studio A control room at Manhattan's Power Station recording studio. Printed on canvas, possibly as promotional display. Rock and roll music memorabilia.
36" x 54". Estimate: 40.00 - 60.00

661 Mississippi River Plantation Pictorial Map



Plantations on the Mississippi River. Joseph Anthony Aiena reinterpretation of historic 1858 Marie Adrien Persac "Norman Map." Vintage maps, cartography, Southern history, New Orleans, Louisiana. Large map framed. 1967. 34" x 57". Estimate: 100.00 - 200.00

662 NYC Ballet Opera Performance Print



Limited-edition print commemorating 1982 first joint New York City Opera–New York City Ballet performance at New York State Theater. Pencil signed by Nicholas Africanao (American, b. 1948) and numbered. In House of Heydenryk frame. Overall in frame 30 1/2" x 40". Estimate: 100.00 - 200.00

663 Contemporary Latin American Art



Abraham Casado (Dominican, b. 1971), Coctel de Frutas, 2014, painting on canvas with collage textured three-dimensional element. Colorful fruit still-life painting. Signed and dated lower left. Signed, titled, dated, and inscribed verso. 30" x 40". Estimate: 100.00 - 200.00

664 Large Pictorial Map of Boston



The Colour of an Old City: A Map of Boston, Edwin B. Olsen and Blake E. Clark, Houghton Mifflin, 1926. Color pictorial antique map. 28" x 37". Estimate: 80.00 - 120.00

Copake Auction Inc.

Estate Auction, November 14, 2026 (Day 2 of 2) 11/14/2026

LOT #

665 Contemporary Latin American Art



Abraham Casado (Dominican, b. 1971), Un Día en la Playa, 2014, painting on canvas with collage and textured three-dimensional element. Colorful landscape with red tree. Signed and dated lower right. Signed, titled, dated, and inscribed verso. 30" x 40". Estimate: 100.00 - 200.00

666 Chinese Carved Figural Vintage Wood Chest



Chinese carved wood chest, 20th century, with relief figural and floral decoration, and brass latch. Asian furniture. China export. 27" x 13" x 11 1/4". Estimate: 50.00 - 75.00

667 Egyptian Style Striding Male Figure



Sculptural Egyptian style male figure in traditional striding pose. 4" x 7" x 14". Estimate: 50.00 - 75.00

668 Antique Middle Eastern Copper Ewer



Handcrafted copper ewer with elongated spout, scalloped rim, and stylized applied elements. Ottoman or Persian decorative arts. 13" Ht.. Estimate: 50.00 - 75.00

669 Antique Oak Museum Cabinet with Specimens



Antique oak cabinet with specimens representing agricultural, textile and mineral commodities. Issued by the Philadelphia Commercial Museum as educational apparatus, resembling a cabinet of curiosities
17" x 12" x 43". Estimate: 500.00 - 700.00

670 Hardwood Bench



Rectangular solid-plank top supported by 4 angular trestle-style legs. 47 1/2" x 11 1/2" x 18 1/2". Estimate: 40.00 - 60.00

671 Table Lamp

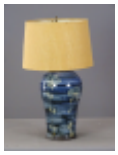

Ceramic table lamp with shade. 26 1/2" Ht.. Estimate: 50.00 - 75.00

672 Modern Plinth



Modern Museum type plinth. 54" x 22" x 15". Estimate: 50.00 - 75.00

673 Country Miscellaneous Lot



Various lot of rustic country, farmhouse, and primitive decor objects including hand-crank telephone, kitchenalia, carved wooden shoe, etc.
Estimate: 40.00 - 60.00

674 Biedermeier Style Center Table



Circular top supported by robust fluted central pedestal column resting on concave triform base. 27 1/2" D., 27" Ht..
Estimate: 80.00 - 120.00

675 French Empire Style Vitrine Table



Round hinged lid display table. Fruitwood base with three tapering legs headed by bronze Egyptian-head mounts, incurved plinth, sabot feet. Missing glass. 26" D., 31" Ht.. Estimate: 50.00 - 75.00

676 Drum Musician Accessory Lot



Various lot of accessories and parts for drummers including stands. Some in original packages. Music school students, musical instrument dealers assortment.
Estimate: 50.00 - 75.00

677 After Hortense Crompton Mattice Gordon (1866-1961)



Painting: After Hortense Crompton Mattice Gordon (1866-1961), abstract, oil on canvas. 13" x 16", overall 21 1/2" x 24". Estimate: 200.00 - 300.00

678 After Lawren Stewart Harris (1885-1970)
After Lawren Stewart Harris (1885-1970), (4) watercolor landscapes. Matted. Largest mat overall 20" x 24 1/2". Estimate: 150.00 - 200.00

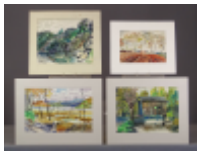

679 M. Kelly (20th Century)
Painting: M. Kelly (20th Century), harborscape, oil on canvas. Written verso "Beating the storm-dock scene Gloucester, oil on canvas, stretcher. 18" x 26"-1946 M. Kelly". Overall 21" x 30". Estimate: 75.00 - 100.00



680 M. Kelly (20th Century)
Painting: M. Kelly (20th Century), harborscape, oil on artist board. Marked verso "Dock Scene at Gloucester…". 16" x 20", overall in frame 19" x 23". Estimate: 75.00 - 100.00



681 M. Kelly (20th Century)
Painting: M. Kelly (20th Century), harborscape "A Day on the docks, Gloucester-oil on canvas stretcher 23" x 28"-1939-". Overall in frame 29" x 34". Estimate: 75.00 - 100.00



682 E. "Bill" Maxwell Albert (1890-1955)
Painting: E. "Bill" Maxwell Albert (1890-1955), winter landscape. Signed and dated 1938. Oil on canvas. 25 1/2" x 30", overall 29" x 34". Estimate: 150.00 - 250.00



683 Book Lot
Book Lot including: Local history booklets (Amenia, Livingston, Little Nine Partners, Pine Plains, Sharon, Gallatin, Glencoe Mills, Claverack, Lakeville, Cornwall), books of local interest including: Pine Plains, Catskill Mountain House, Shokan, Ulster Park, New York Beautiful (Nutting), Hudson River etc., also The Macmillan Index of Antique Coffee Mills, various ephemera. Estimate: 50.00 - 75.00



684 Pair Delft Plaques
Pair of early Delft ceramic plaques. 16 1/2" x 13". Estimate: 75.00 - 100.00



685 Pair Table Lamps with Art Glass Shades
Pair C. 1900's brass table lamps with Art Glass shades. 16 1/2" Ht.. Estimate: 75.00 - 100.00



686 Collection of Pine Plains N.Y. Post Cards
Lot over 160 vintage Pine Plains N.Y. postcards. Wooden case included (7" x 13" x 4"). Estimate: 75.00 - 100.00



687 19th c. Continental Blanket Chest
19th c. carved Continental blanket chest. 41" x 17" x 23". Estimate: 75.00 - 100.00



688 Painting: 19th c. Landscape
Painting: 19th c. river landscape. Oil on panel. Overall in frame 13" x 29 1/2". Estimate: 50.00 - 75.00



689 Vintage Desk Lamp
Vintage desk lamp with green glass dome shade. 19" Ht.. Estimate: 50.00 - 75.00



690 After Carl Peters (American 1897-1980)
Painting: After Carl Peters (American 1897-1980), Rock Pond Harbour, oil on panel. 12" x 14", overall 20" x 22". Estimate: 200.00 - 300.00



Copake Auction Inc.

Estate Auction, November 14, 2026 (Day 2 of 2) 11/14/2026

691 Vintage Grateful Dead Shirts
Lot (3) vintage Grateful Dead t-shirts. Size large (dated 1982), size large dated 1981, size large dated 1990. Estimate: 50.00 - 75.00



692 Vintage Grateful Dead Shirts
Lot (4) vintage Grateful Dead t-shirts. Size XL dated 1993, size large dated 1981, size XL, size large. Estimate: 50.00 - 75.00



693 Vintage Grateful Dead Shirts
Lot (3) Grateful Dead t-shirts. Youth size, Medium (Greek Theater), Youth size (dated '78). Estimate: 50.00 - 75.00



694 Vintage Grateful Dead Shirts
Lot (3) vintage Grateful Dead t-shirts. Size large dated 1989, Dylan and The Dead (medium?), dated 1979 (medium?). Estimate: 50.00 - 75.00



695 Vintage Grateful Dead Shirts
Lot (3) vintage Grateful Dead t-shirts. Dated 1980 (medium?), tye-dye (large), Blues for Allah (medium?). Estimate: 50.00 - 75.00

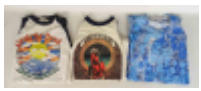

696 Vintage Grateful Dead Shirts
Lot (4) vintage Grateful Dead t-shirts. Size large, size large, medium?, large. Estimate: 50.00 - 75.00



697 Vintage Grateful Dead Shirts
Lot (4) vintage Grateful Dead t-shirts. Size large (marked Berkley), medium, medium, small. Estimate: 50.00 - 75.00



698 Bird Carvings
Lot (2) folk art bird carvings. Largest 8" x 7". One signed Bill Purdy. Estimate: 50.00 - 75.00



699 Bird Carvings
Lot (2) folk art bird carvings. Largest 10" L., 8" Ht.. Both signed Bill Purdy. Estimate: 50.00 - 75.00



700 Rita Baragonia (20th/21st Century)
Painting: Rita Baragonia (20th/21st Century), floral still life. Oil on canvas. Overall in frame 24 1/2" x 29". Estimate: 50.00 - 75.00



701 Rita Baragonia (20th/21st Century)
Rita Baragonia (20th/21st Century), floral still life. Watercolor. Overall in frame 25" x 21". Estimate: 50.00 - 75.00



702 Penguin Statue
Wooden Penguin statue. Made by Hugh Baillargeon. Painted by Tracy Hanselman. 25 1/2" Ht.. Estimate: 75.00 - 100.00



703 Volcano Statue
Freeform wood volcano statue with base. 19" x 6 1/2" x 9". Made by Hugh Baillargeon Estimate: 25.00 - 35.00



704 Oceanliner Menus
Lot (2) framed Oceanliner menus. Framed so both sides viewable. S.S. Lurline. Overall in frames 18 1/4" x 27 1/4". Estimate: 75.00 - 100.00



LOT #

705 Dan Rupe (b. 1952)
Painting: Dan Rupe (b. 1952), landscape, pastel. Overall in frame 31" x 40". Estimate: 150.00 - 250.00



706 John Fenton (1912-1977)
Two prints: John Fenton (1912-1977), "The Elders". Pencil signed and numbered lithograph (185/225). Overall in frame 19 1/2" x 23", the other "Rabbis Disputation", artists proof (overall 11" x 12 1/2"). Estimate: 50.00 - 100.00



707 19th c. Bird Study Print
19th c. bird study print "PARADISEA AUGUSTE VICTORLE, Cab." (W. Hart del et lith. / Mintern Bros. Imp.). Overall in frame 32" x 25 1/2". Estimate: 75.00 - 100.00



708 Cast Iron Lamp Base
Cast iron lamp base with shade. 22" Ht.. Estimate: 25.00 - 50.00

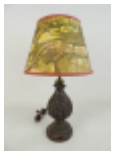

709 Japanese Tea Set
Vintage Japanese tea set. Inluding: teapot (8 1/2" Ht.), cream, sugar, (10) saucers, (11) cups, (12) 7" plates, single plate. Imperfections. Estimate: 25.00 - 35.00



710 Rolex Ladies Wrist Watch
Rolex ladies wrist watch. Band marked CB 750 (Carl Bucherer, 18 Karat). C. 1960's. 15MM. Diamond case lid. Swiss precision. Geneva, Montres. 17 Rubis. Runs. Manual winding watch. 31.2 grams with the watch mechanism removed. Please note buyers unknown to us required to pay cash or wire transfer transfer funds and must supply valid drivers license. Appears to run, 5 ½" L (band), face 12MM x 12 mm. Estimate: 800.00 - 1,200.00



711 Bulova 10 Karat Gold Watch
Bulova ladies 10 Karat gold filled watch. Estimate: 200.00 - 300.00



712 Jewelry Lot
Jewelry lot including: Bates and B. bracelet, snake pin, Cameo, (2) bracelets, pin, bug pin. Estimate: 75.00 - 100.00



713 Jewelry Lot
Jewelry lot including: (11) various rings. One marked 325. Estimate: 50.00 - 75.00



714 Ludox Watch
Ludox watch. Marked 335. Estimate: 50.00 - 75.00



715 Jewelry Lot
Jewelry lot including: (14) pins. Estimate: 50.00 - 75.00



716 Jewelry Lot
Jewelry lot including: Mexico 925 pin, necklaces, pin, earrings etc.. Estimate: 50.00 - 75.00



717 Silverplate Lot
Lot of misc. silverplate including: Nesting shots, (2) scoops, small bowl, silverware etc.. Estimate: 25.00 - 50.00



718 Painting: 19th c. Landscape
Painting: 19th c. landscape. Oil on paper. Overall in frame 16" x 14". Estimate: 50.00 - 75.00



Copake Auction Inc.

Estate Auction, November 14, 2026 (Day 2 of 2) 11/14/2026

719 19th c. Two Drawer Stand

19th c. two drawer stand with under-shelf. 15 1/2" x 16" x 28" Ht.. Estimate: 50.00 - 75.00



720 After Doris Jean McCarthy (1910-2010)

After Doris Jean McCarthy (1910-2010), watercolor, landscape. Matted. Overall in mat 16 1/2" x 20". Estimate: 50.00 - 100.00



721 Handmade Knives

Lot of (10) handmade knives. Longest 13" L.. Estimate: 50.00 - 75.00



722 Handmade Knives

Lot of (9) handmade knives. Some with sheaths. Longest 5" L.. Estimate: 50.00 - 75.00



723 Handmade Knives

Lot of (9) handmade knives. Some with sheaths. Longest 12" L.. Estimate: 50.00 - 75.00



724 Handmade Knives

Lot of (9) handmade knives. Some with sheaths. Longest 9 1/2" L.. Estimate: 50.00 - 75.00



725 Handmade Knives

Lot of (9) handmade knives. Some with sheaths. Longest 16" L.. Estimate: 50.00 - 75.00



726 Handmade Knives

Lot of (14) handmade knives. Some with sheaths. Longest 11 1/2" L.. Estimate: 50.00 - 75.00



727 Chinese Jewelry Lot

Lot assorted Chinese jewelry including: Stone necklaces, rings, bracelets. Estimate: 50.00 - 75.00



728 Chinese Jewelry Lot

Lot assorted Chinese jewelry including: Stone necklaces, rings, bracelets. Estimate: 50.00 - 75.00



729 Chinese Snuff Bottles

Lot (14) assorted Chinese snuff bottles and miniature Censor. Estimate: 50.00 - 75.00



730 Chinese Lot

Misc. Chinese lot including: Vase box with no contents (16" x 8 1/2" x 7"), tablet book (9 1/4" x 6" x 2"), scroll tube, framed textile, ephemera, stamps, mini screen. Estimate: 50.00 - 75.00



731 Chinese Lot

Misc. Chinese lot including: Jewelry, bowls, (3) wood carvings (10" D.), coins, desk objects, etc.. Estimate: 50.00 - 75.00



732 Camera Lot

Lot (4) cameras including: Argus M-4 Zoom; Super 8 Zoom 1201; Cannon AE-1 with flash, Canon demiEE17. Estimate: 50.00 - 75.00



Copake Auction Inc.

Estate Auction, November 14, 2026 (Day 2 of 2) 11/14/2026

LOT #

733 Vintage Dropleaf Table
Vintage dropleaf table. 36" x 12" with 18" leaves, 29 1/2" Ht.. Estimate: 25.00 - 35.00



734 Chinese Lot
Chinese ceramics lot including: Pair Ginger jars (6 1/2" Ht.), pair Dragon vases (6 1/4" Ht.), container with reclining boy (7" W., 6" Ht.), Buddha figure (5" Ht.), Confuscious figure (12 1/2" Ht.). Estimate: 50.00 - 75.00



735 Chinese Lot
Chinese ceramics lot including: Tall vase (19" Ht.), vase (15" Ht.), jar (8" Ht.), vase (10 1/2" Ht.). Estimate: 50.00 - 75.00



736 Chinese Lot
Chinese ceramics lot including: (4) Blanc de Chine figures (tallest 14" Ht.), pair Foo Dogs (7 1/2" Ht.), Foo Dog (9" Ht.). Estimate: 50.00 - 75.00



737 Chinese Lot
Chinese lot including: (8) vases. Tallest 14" Ht.. Estimate: 50.00 - 75.00



738 Chinese Lot
Chinese lot: (8) Pieces including teapot (10" Ht.), teapots, dish, vase. Estimate: 50.00 - 75.00



739 Chinese Lot
Chinese lot including: Plates, teacups, brush pot. Estimate: 50.00 - 75.00



740 Asian Dragon Vase
Asian Dragon vase in presentation box. Vase 12" Ht., box 13" x 15" x 10". Estimate: 50.00 - 75.00



741 Chinese Scroll
Large Chinese scroll. 78" x 70". Estimate: 50.00 - 100.00



742 Old Hickory Chair
Old Hickory style chair. 18" seat Ht., 36" overall Ht.. Estimate: 50.00 - 75.00



743 19th c. Windsor Chair
19th c. Windsor armchair in black paint. Center stretcher has some chewing marks. 17" seat Ht., 33" overall Ht.. Estimate: 75.00 - 100.00



744 Misc. Lot
Misc. lot including: (3) tins (largest 6" W., 3" Ht.), train, glass container, wooden box (10" x 11" x 3"), frame (rabbet size 18" x 24", overall 24" x 30"), watercolor landscape signed Sam Huber (20" x 26"). Estimate: 25.00 - 50.00



745 Jewelry Lot
Misc. jewelry lot. Estimate: 10.00 - 20.00

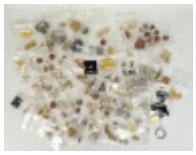

746 Steamer Trunk
C. 1900 dometop steamer trunk. 36" x 19" x 22". Estimate: 50.00 - 75.00



Copake Auction Inc.

Estate Auction, November 14, 2026 (Day 2 of 2) 11/14/2026

LOT #

747 John Deere Pedal Tractor
Vintage John Deere pedal tractor. 36" L..
Estimate: 25.00 - 50.00



748 Oak Commode
Victorian Oak commode with splashback.
30" x 16 1/2" x 35 1/2". Estimate: 50.00 - 75.00



749 Pottery Planter
Large pottery planter. 17 1/2" D., 15 1/2" Ht.. Estimate: 25.00 - 35.00



750 19th c. Grain Box
Large 19th c. lift lid grain box. 56" x 22" x 27". Estimate: 75.00 - 100.00



751 Ethnic Bronze Sculpture
Ethnic bronze seated figure. 19" Ht..
Estimate: 50.00 - 75.00



752 African Sculpture
Carved wooden African figure. 40" Ht..
Estimate: 50.00 - 75.00

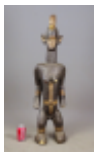

753 African Sculpture
Carved wooden African figure. 30" Ht..
Estimate: 50.00 - 75.00

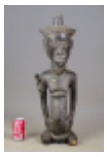

754 African Sculpture
Carved wooden African figure. 27" Ht..
Estimate: 50.00 - 75.00

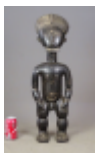

755 African Sculpture
Carved wooden African figure. 55" Ht..
Estimate: 50.00 - 75.00

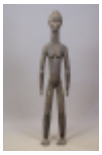

756 African Sculpture
Carved wooden African figure. 55" Ht..
Estimate: 50.00 - 75.00

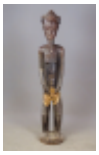

757 African Masks
Lot (2) carved wooden African masks. 22" and 25" L.. Estimate: 50.00 - 75.00



758 African Lot
Lot including: African fetish figure (8" Ht.), carved wooden figure (20" Ht.), (2) masks (14" and 17" L.). Estimate: 50.00 - 75.00



759 African Lot
Lot (3) carved African wooden sculptures. 33", 35", 38" L.. Estimate: 50.00 - 75.00



760 African Bronze Head
African bronze head. 17" Ht.. Estimate: 50.00 - 75.00



761 African Carving
Tall wooden African sculpture. 58" Ht..
Estimate: 50.00 - 75.00

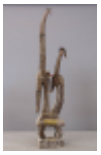

762 African Lot
Lot (6) African wood carvings. Tallest 11" Ht.. Estimate: 50.00 - 75.00

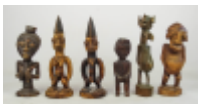

LOT #

763 African Lot
African lot including: Bronze horn (17" L.), bronze mask (4" L.), metal and wood head (14 1/2" L.), metal object (10" L.). Estimate: 50.00 - 75.00

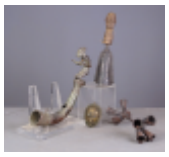

764 African Lot
Lot (2) African carved heads (7 1/2" Ht.), (2) figures (14" L.), head rest and carved figure. Estimate: 50.00 - 75.00



765 African Masks
Lot (3) carved African wooden masks. Largest 18" Ht.. Estimate: 50.00 - 75.00



766 African Masks
Lot (4) carved wooden African masks. Largest 15" L.. Estimate: 50.00 - 75.00

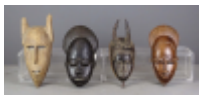

767 African Masks
Lot (4) carved wooden African masks. Largest 17" L.. Estimate: 50.00 - 75.00

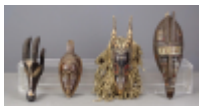

768 African Masks
Lot (4) carved wooden African masks. Largest 19" L.. Estimate: 50.00 - 75.00

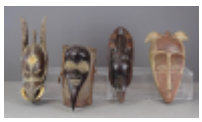

769 African Masks
Lot (4) African masks. Including: Copper dog, (3) wooden. Largest 11" L.. Estimate: 50.00 - 75.00

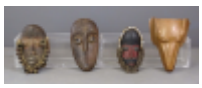

770 African Lot
Lot (4) carved wooden African combs. Largest 24" L.. Estimate: 50.00 - 75.00



771 African Lot
Lot (7) African carvings. Largest 17" L.. Estimate: 50.00 - 75.00



772 African Lot
African lot including: Wooden figure on horseback (15" L.), carving with open top (14 1/2" L.), pottery vessel (small chip rim, 7" L.), metal pipe (16" L.), tile marked "ARIUS TILES" (8" x 8"), wooden staff (14" L.). Estimate: 50.00 - 75.00

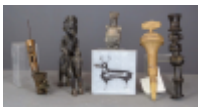

773 African Masks
Lot (4) carved wooden African masks. Longest 27" L.. Estimate: 50.00 - 75.00

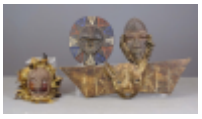

774 African Lot
Lot (4) carved wooden African masks. Largest 22" L.. Estimate: 50.00 - 75.00

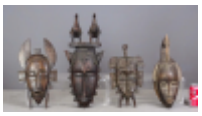

775 African Lot
Lot (2) wooden African carved figures. Tallest 26" L.. Estimate: 50.00 - 75.00

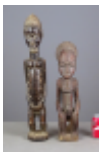

776 African Lot
Lot (3) carved wooden African figures. Tallest 16" Ht.. Estimate: 50.00 - 75.00



777 African Lot
Lot (2) wooden African carved figures. Tallest 29" Ht.. Estimate: 50.00 - 75.00

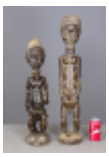

Copake Auction Inc.

Estate Auction, November 14, 2026 (Day 2 of 2) 11/14/2026

778 African Lot
Lot (4) carved wooden African figures. Tallest 18" Ht.. Estimate: 50.00 - 75.00

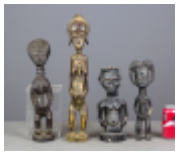

779 African Lot
Lot (6) wooden African carvings. Includes bird, figures. Tallest 15 1/2" L.. Estimate: 50.00 - 75.00



780 African Lot
Lot (3) carved wooden African figures. Tallest 38" L.. Estimate: 50.00 - 75.00

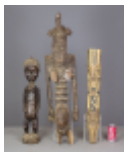

781 African Lot
Lot (3) carved wooden African masks (tallest 27" L.), along with pottery head. Estimate: 50.00 - 75.00



782 African Mask
Large carved wooden African mask. 35" L.. Estimate: 50.00 - 75.00

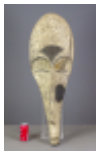

783 African Mask
Large carved wooden African mask. 41" L.. Estimate: 50.00 - 75.00

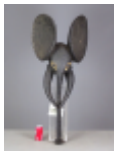

784 African Mask
Large carved wooden African mask. 31" L.. Estimate: 50.00 - 75.00



785 African Masks
Lot (2) carved wooden African masks. Largest 25" L.. Estimate: 50.00 - 75.00



786 African Mask
Carved wooden African mask with beadwork and shells. 24" Ht.. Estimate: 50.00 - 75.00



787 African Bronze Lot
Lot including: African bronze helmet (13" Ht.), and sculpture (13" Ht.). Estimate: 50.00 - 75.00



788 African Lot
Lot (3) carved wooden African figures. Tallest 25" Ht.. Estimate: 50.00 - 75.00

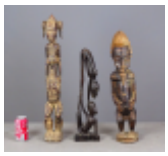

789 African Grain Door
Carved wooden African grain door. 28" x 19". Estimate: 50.00 - 75.00



790 African Bronze Lot
Lot (2) African bronze figures. Tallest 16" Ht.. Estimate: 50.00 - 75.00



791 African Lot
Lot (2) carved wooden African figures, along with plaster figure. Tallest 19" Ht.. Estimate: 50.00 - 75.00



792 African Lot
Lot including: African carved stand (19" Ht.), head-rest (7" Ht.), and stool (18" x 9" x 12"). Estimate: 50.00 - 75.00

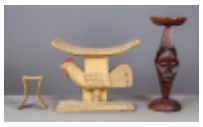

793 African Lot
Lot including: Ethnic pottery figures (11" Ht.), African bronze horse (18 1/2" Ht.), figure (8" L.). Estimate: 50.00 - 75.00

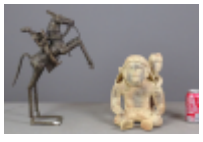

Copake Auction Inc.

Estate Auction, November 14, 2026 (Day 2 of 2) 11/14/2026

794 African Lot
Lot (3) carved wooden African figures. Tallest 26" L.. Estimate: 50.00 - 75.00



795 African Lot
Lot (2) carved wooden African figures. Tallest 26" L.. Estimate: 50.00 - 75.00

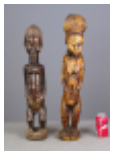

796 African Lot
Lot (2) African carved wooden figures. Tallest 27" L.. Estimate: 50.00 - 75.00



797 Silverplate Flatwear
Case of silverplate flatwear. Some marked Towle Indonesia. Case 16 1/2" x 11 1/2" x 6 1/2". Estimate: 50.00 - 75.00



798 African Carved Stool
African carved wooden stool. 24" x 11 1/2" x 12 1/2" Ht.. Estimate: 50.00 - 75.00



799 African Carved Stool
African carved wooden stool. 21" x 9 1/2" x 14". Estimate: 50.00 - 75.00



800 African Carved Stool
African carved wooden stool. 20" x 11" x 11 1/2". Estimate: 50.00 - 75.00



801 Flatweave Rug
Flatweave rug. 56" x 89". Estimate: 50.00 - 100.00



802 Large African Carved Figure
Large African carved wooden figure. 25" x 12" x 54" Ht.. Estimate: 150.00 - 250.00



803 Floor Lamps
Lot (2) contemporary floor lamps with stained glass shades. Estimate: 50.00 - 75.00



804 Floor Lamps
Lot (2) contemporary floor lamps with stained glass shades. Estimate: 50.00 - 75.00

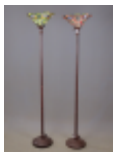

805 Floor Lamp
Moderne floor lamp. 66" Ht.. Estimate: 50.00 - 75.00



806 Carving Lot
Lot including: Mid Century style wood carving signed "Nicolli 81" (10 1/2" x 5 1/2" x 8 1/2"), and turtle signed "ME Bose 1981" (8" L.). Estimate: 50.00 - 75.00



807 Invicta Watch
Invicta wrist watch in original box "INVICTA RESERVE". Box 6" x 5 1/2" x 5". Estimate: 50.00 - 75.00



808 African Lot
Lot (2) wooden carved African masks. Largest approx. 33" L.. Estimate: 50.00 - 75.00



809 African Bronze Lot
Lot (2) African bronze figures on horseback. 11 1/2" x 14". Estimate: 50.00 - 75.00



Copake Auction Inc.

Estate Auction, November 14, 2026 (Day 2 of 2) 11/14/2026

810 African Lot
Lot (2) carved wooden African masks. Largest 30" L.. Estimate: 50.00 - 75.00



811 African Stool
African carved wooden stool. 21" x 12 1/2" x 13". Estimate: 50.00 - 75.00



812 African Lot
Lot (2) African carved wooden figures. Largest 36" L.. Estimate: 50.00 - 75.00

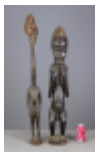

813 African Stools
(3) African carved wooden stool. 22" x 10 1/2" x 21". Two have missing legs. Estimate: 50.00 - 75.00

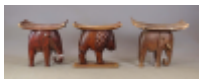

814 African Bronze Mask
Tall African bronze mask (45" Ht.). Estimate: 50.00 - 75.00



815 Marble Eagle Statue
Marble eagle statue on wooden base. 13" Ht.. Estimate: 50.00 - 75.00



816 African Lot
African lot including: Bronze figure (17" L.), bronze animals (9" and 12" L.). Estimate: 50.00 - 75.00



817 African Lot
Lot (4) African wooden carvings (one pottery). Largest 19" L.. Estimate: 50.00 - 75.00

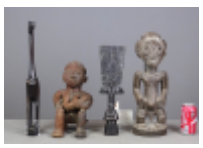

818 Floor Lamp
Contemporary floor lamp with stained glass shades. 70" Ht.. Estimate: 50.00 - 75.00

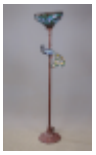

819 Inuit Carvings
Lot (6) Inuit carved animals. Largest 9" L.. Estimate: 50.00 - 75.00



820 Misc. Lot
Large lot of misc. glass, marble, composition animals, wood brass wing geese, stained glass shades etc.. Estimate: 50.00 - 75.00

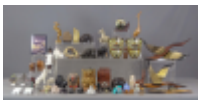

821 Earl Jackson (20th/21st Century)
Early Jackson (20th/21st Century), original watercolor. Signed and dated '84. Overall in frame 14 1/2" x 28". Estimate: 50.00 - 75.00



822 Painting signed "Butts"
Painting: Figures, oil on canvas. Signed and dated "Butts '62". Overall in frame 34" x 20", along with an oil on canvas titled "Funtime" (overall 22" x 14"). Estimate: 50.00 - 75.00



823 Grant Wood (1891-1942)
Grant Wood (1891-1942), lithograph "February". Inscribed "To Matilde and Malcom Johnson Christmas 1940 Grant Wood". Overall in frame 20" x 22". Estimate: 75.00 - 100.00



824 Kaiko Moti (1921-1989)
Kaiko Moti (1921-1989), (2) pencil signed lithographs. Overall in frames 35 1/2" x 29" and 32" x 25". Estimate: 50.00 - 75.00

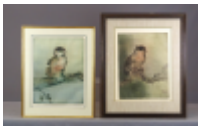

LOT #

825 Kaiko Moti (1921-1989)
Kaiko Moti (1921-1989), (2) pencil signed lithographs. Overall in frames 33" x 24" and 27" x 38". Estimate: 50.00 - 75.00

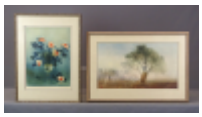

826 Kaiko Moti (1921-1989)
Kaiko Moti (1921-1989), (2) pencil signed lithographs. Overall in frames 32" x 24 1/2" and 36" x 29". Estimate: 50.00 - 75.00

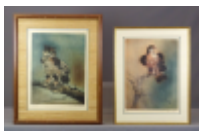

827 Kaiko Moti (1921-1989)
Kaiko Moti (1921-1989), (2) pencil signed lithographs. Overall in frames 32" x 24 1/2" and 36" x 29". Estimate: 50.00 - 75.00

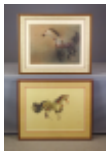

828 Kaiko Moti (1921-1989)
Kaiko Moti (1921-1989), (2) pencil signed lithographs. Overall in frames 25 1/2" x 39" and 28 1/2"x 28" x 33 1/2". Estimate: 50.00 - 75.00

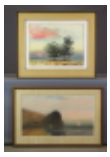

829 Kaiko Moti (1921-1989)
Kaiko Moti (1921-1989), (2) pencil signed lithographs. Overall in frames 24" x 37" and 25" x 38". Estimate: 50.00 - 75.00



830 Kaiko Moti (1921-1989)
Kaiko Moti (1921-1989), (2) pencil signed lithographs. Overall in frames 29" x 37" and 28" x 33 1/2". Estimate: 50.00 - 75.00

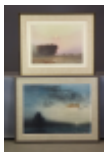

831 Kaiko Moti (1921-1989)
Kaiko Moti (1921-1989), (2) pencil signed lithographs. Overall in frames 28" x 35" and 34" x 28". Estimate: 50.00 - 75.00

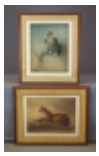

832 Kaiko Moti (1921-1989)
Kaiko Moti (1921-1989), pencil signed lithographs. Framed 35" x 28", 32" x 27" (no glass), 28" x 33" (no glass), loose (22 1/2" x 29". Imperfections. Estimate: 50.00 - 75.00



833 Artwork Lot
Artwork including: Landscape signed "G.H. Schlundt" (overall in frame 16 1/2" x 20 1/2"), print "BORDS DE L' YSSEL" (overall in frame 18 1/2" x 13 1/2"), print "ARABES DANS LEUR CAMP" (overall in frame 13" x 18 1/2"), print signed Hibel (overall in frame 19" x 14 1/2"), early photo "CHUNG-HUNG HARBOR 1926" (overall in frame 10" x 13"). Estimate: 50.00 - 75.00

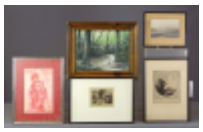

834 Artwork Lot
Lot (8) pieces of artwork including pencil signed lithographs. Largest overall in frame 28 1/2" x 35 1/2". Estimate: 50.00 - 75.00



835 African Lot
Lot (7) African wooden carvings. Tallest 68" Ht.. Losses. Estimate: 50.00 - 75.00



836 African Stools
Lot (2) carved wooden African stools. 17 1/2" x 8" x 12 1/2" and 17" x 9" x 11". Estimate: 50.00 - 75.00



837 African Stool
African carved wooden stool. 22" x 10" x 17". Estimate: 50.00 - 75.00



838 Bronze African Lion
Large bronze African lion. 36" x 12" x 18". Estimate: 150.00 - 200.00



Copake Auction Inc.

Estate Auction, November 14, 2026 (Day 2 of 2) 11/14/2026

839 African Lot
Lot (2) African carved wooden masks. Largest 37" L.. Estimate: 50.00 - 75.00

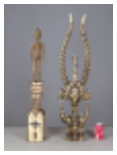

840 African Lot
Lot (4) African wooden carved masks. Largest 19" L.. Estimate: 50.00 - 75.00



841 African Lot
Lot (4) African carved wooden masks. Largestr 18" L.. Estimate: 50.00 - 75.00



842 African Lot
Lot (4) carved wooden African masks. Largest 20" L.. Estimate: 50.00 - 75.00



843 African Lot
Lot (4) carved African wooden masks. Largest 17" L.. Estimate: 50.00 - 75.00

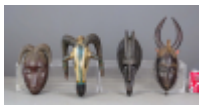

844 African Lot
African lot including: (3) wooden carved figures. Tallest 27" L.. Estimate: 50.00 - 75.00

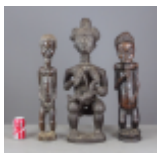

845 African Lot
Lot (4) wooden African carved figures. Tallest 25" L.. Estimate: 50.00 - 75.00



846 African Lot
Lot (3) wooden carved African figures. Tallest 30" L.. Estimate: 50.00 - 75.00

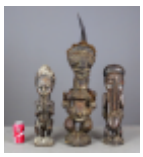

847 African Lot
Lot (3) carved wooden African figures. Tallest 25" L.. Estimate: 50.00 - 75.00



848 African Bronze Lot
Lot (2) African bronze helmets. Tallest 15" Ht.. Estimate: 50.00 - 75.00



849 African Bronze Statue
African bronze statue. 24" Ht.. Estimate: 50.00 - 75.00



850 African Bronze Lot
Lot (2) African bronze statues. Tallest 20" L.. Estimate: 50.00 - 75.00



851 African Carving
African carved wooden figure with lidded bowl. 24" Ht.. Estimate: 50.00 - 75.00



852 Bronze African Statue
Large bronze African statue of figure with animals. 16" x 12" x 33". Estimate: 150.00 - 200.00



853 African Carved Figure
Tall African carved figure. 43" Ht.. Estimate: 50.00 - 75.00



854 African Carved Figure
Tall African carved figure. 32" Ht.. Estimate: 50.00 - 75.00



Copake Auction Inc.

Estate Auction, November 14, 2026 (Day 2 of 2) 11/14/2026

LOT #

855 African Carved Figure
Tall African carved figure. 39" Ht..
Estimate: 50.00 - 75.00

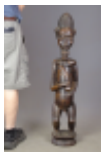

856 African Lot
Lot (2) African carved wooden figures. Tallest 36" Ht.. Estimate: 50.00 - 75.00



857 Wood Carved Figure
Wood carved figure. Signed J. Messana '82. 24" Ht.. Estimate: 50.00 - 75.00



858 Wood Carved Figure
Wood carved figure. Signed J. Messana '82. 19" Ht.. Estimate: 50.00 - 75.00



859 African Masks Lot
Lot (3) wooden African carved masks. Longest 22" L.. Estimate: 50.00 - 75.00



860 African Bronze Mask
African bronze mask. 17" L.. Estimate: 50.00 - 75.00



861 African Baskets
Lot (2) African baskets. Largest 15" D., 14 1/2" Ht.. Estimate: 50.00 - 75.00



862 Pottery Owls
Lot (6) pottery owls signed "CLARENCE 1989". Tallest 12" Ht.. One has damage on side. Estimate: 25.00 - 50.00



863 African Lot
Large lot of "as found" African carvings.
Estimate: 25.00 - 50.00

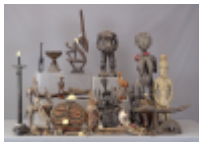

864 African Carved Stools
Lot (3) African carved wooden stools. Largest 22" x 11" x 15". Estimate: 50.00 - 75.00



865 Misc. Lot
Misc. lot including: Miniature brass figures, wooden animals, carvings, stone animals etc.. Estimate: 50.00 - 75.00



866 Fire Tools
Lot of assorted fire tools. Estimate: 25.00 - 35.00



867 Clock & Misc. Lot
Lot including: Brass clock (10 1/2" Ht.), early leather covered letter box (8" x 5" x 11 1/2"), jewelry box (10 1/2" x 7 1/2" x 2 1/2", jewelry box (11" x 6" x 5"), (2) wooden covered boxes. Estimate: 50.00 - 75.00



868 Table Lamp Lot
Lot (7) stained glass shade table lamps. Tallest 12" Ht.. Estimate: 25.00 - 35.00



869 Lion of Lucerne Carving
Lion of Lucerne stone carving. Marked underside "carve by Bertel Thorvaldsen stands in Lucerne, Switzerland near the home of William Tell. This lion carved in solid rock honors the ten Swiss guards who were killed defending the French king in 1792 "The Fidelity and Virtue of the Helvetians (Swiss)". 8 1/2" x 3" x 4".
Estimate: 50.00 - 75.00



Copake Auction Inc.

Estate Auction, November 14, 2026 (Day 2 of 2) 11/14/2026

870 Misc. Lot
Misc. lot including: Binoculars, wooden bowl, stone objects, wooden bowl, pottery, art glass, plates, includes a sterling Tiffany bowl. Estimate: 50.00 - 75.00



871 Arrowheads
Showcase lot of arrowheads. Case not included. Estimate: 25.00 - 35.00



872 Reference Book Lot
Reference book lot including: "PRIMITIVE ART", "ASHANTI TO ZULU", "THE DECORATIVE ARTS OF AFRICA", "AFRO-AMERICAN ARTS OF THE SURINAME RAIN FOREST", "AFRICAN SCULPTURE SPEAKS", "MASTERPIECES OF PRIMITIVES ART". Estimate: 25.00 - 35.00



873 Rolling Carts
Lot (4) butcher block top folding rolling carts. Tops 24" x 21". Estimate: 50.00 - 75.00



874 Pair Marble Foo Dogs
Pair of marble Foo Dogs. 4" x 7" x 11". Estimate: 50.00 - 75.00



875 Bookends Lot
Lot pair of frosted glass horse bookends (as is, 8" Ht.), eagle and marble (7 1/2" Ht.), iron fox (7" Ht.), (3) soapstone (6" Ht.). Estimate: 25.00 - 35.00



876 Hall Table
C. 1940's refractory hall table (71" x 20" x 30 1/2" Ht.). Estimate: 50.00 - 75.00



877 African Stool
African carved wooden stool. 24" x 14" x 16". Estimate: 50.00 - 75.00



878 Glass Top Tables
Two glass top wrought iron base tables. 23" D., 20" Ht. and 36" D., 30" Ht.. Estimate: 50.00 - 75.00



879 Oak Victrola Cabinet
Oak Victrola cabinet. 31" x 23" x 55". Estimate: 25.00 - 35.00



880 African Carved Door
African carved wooden door with applied brass. 67" x 21". Estimate: 50.00 - 75.00



881 African Carved Door
African carved wooden door with applied brass. 67" x 22". Estimate: 50.00 - 75.00



882 African Carved Door
African carved wooden door with applied brass. 67" x 23". Estimate: 50.00 - 75.00



883 Glass Top Iron Base Table
Glass top iron twig motif base table. 42" D., 30" Ht.. Estimate: 50.00 - 75.00



884 19th c. Chest of Drawers
19th c. chest of drawers .37" x 19" x 37". Estimate: 50.00 - 75.00



LOT #

885 Oak Mirror
Victorian oak framed mirror. 24" x 20 1/2". Estimate: 25.00 - 35.00



886 Wheel Hub Lamp
Wheel hub table lamp. 23" Ht.. Estimate: 25.00 - 50.00



887 Wall Shelf
Early wall shelf. 17 1/2" x 8" x 28". Estimate: 40.00 - 60.00



888 Gorham Tea Set
Gorham silverplate tea set including tray (26 1/2" x 16"), pair sterling candlesticks with globes (6 1/2" Ht.), teapot on stand (11" Ht.), (2) teapots, creamer and sugar. Estimate: 50.00 - 75.00



889 Hessian Andirons Lot
Lot including pair of cast iron Hessian andirons (16 1/2" Ht., 16" D.), and log holder (26 1/2" x 14 1/2"). Estimate: 50.00 - 75.00



890 Child's Size Cupboard
Early child's size cupboard. 16 1/2" x 9" x 35" Ht.. Estimate: 75.00 - 100.00

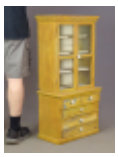

891 Wall Cupboard
19th c. wall cupboard with (2) glass doors. 32 1/2" x 11 1/2" x 29" Ht.. Estimate: 50.00 - 75.00



892 19th c. Hanging Cupboard
19th c. hanging cupboard. 19 1/2" x 11" x 25 1/2" Ht.. Estimate: 50.00 - 75.00



893 Collection of Advertising Brushes
Collection of early advertising brushes. (14), some unmarked. Estimate: 25.00 - 35.00



894 Set of (4) Chairs
Set of (4) C. 1900 slip seat chairs. 20" seat Ht., 32" overall Ht.. Estimate: 50.00 - 75.00



895 19th c. Single Drawer Stand
19th c. New York leg single drawer stand. 20" x 17 1/2" x 27" Ht.. Estimate: 50.00 - 75.00



896 19th c. Dropleaf Table
19th c. Country dropleaf table. 27" x 47" with 9" leaves, 29" Ht.. Estimate: 50.00 - 75.00



897 Oak Flat Top Desk
C. 1900 oak twin pedestal desk. 32" x 50" x 30" Ht.. Estimate: 50.00 - 75.00



898 Cane Seat Stool
C. 1900 cane seat weaver chair. 17 1/2" x 17 1/2" x 24". Estimate: 25.00 - 35.00



899 Franciscan Pottery
Set of Franciscan pottery including: (6) 10 1/2" plates, (8) 8" plates, 9" bowl, (2) platters (12" and 14 1/2" L.), (8) 6" bowls, cream and sugar, (8) 5 1/2" bowls, (8) 6" plates, (9) saucers, (8) cups. Imperfections. Estimate: 25.00 - 35.00



Copake Auction Inc.

Estate Auction, November 14, 2026 (Day 2 of 2) 11/14/2026

900 Clear Glass Stemware
Lot of clear glass stemware including: (7) 8 1/2", (5) 7 1/2", (5) 5" and assorted cordials, misc. gold rim. Estimate: 25.00 - 35.00



901 Silverplate Lot
Silverplate lot including: Covered dish (12" L.), teapot (10 1/2" Ht.), cream, sugar and teapot. Estimate: 25.00 - 35.00



902 Fire Plaque
Cast iron painted fire plaque marked "UF 4132". 12" x 9". Estimate: 25.00 - 35.00



903 Toy Train Lot
Toy train lot including: Lionel (approx. 25 pieces), both plastic and earlier metal examples. American Flyer (11 pcs.), misc. track, accessories, (3) transformers #1033, 0100, Type TW". Estimate: 50.00 - 100.00



905 19th c. Tilt-Top Candlestand
19th c. English mahogany tilt-top candlestand. Estimate: 50.00 - 75.00

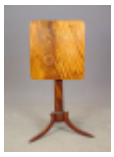

906 19th c. Mahogany Mirror
19th c. mahogany Ogee mirror. 30" x 21 1/2". Estimate: 40.00 - 60.00



907 Brass Mirror
Vintage brass wall mirror. 36" x 24". Estimate: 50.00 - 75.00



908 Tiffany Desk Clock
Vintage Tiffany and Co. desk clock. 3 1/2" Ht.. Estimate: 50.00 - 75.00



909 Andiron Lot
Lot (2) pair of early cast iron andirons. 12" Ht., 13" L. and 18" Ht., 17" L.. Estimate: 50.00 - 75.00



910 Andiron Lot
Lot (2) pair of early brass andirons. 26" Ht., 23" D. and 15" Ht., 18" D.. Estimate: 75.00 - 100.00



911 Bedwarmer & Lantern Lot
Lot including: Wood and brass bedwarmer (42" L.), and brass and bulbous glass lanter (16" Ht.). Estimate: 50.00 - 75.00



912 Country Settee
Upholstered Country settee. Red painted legs. 78" L.. Estimate: 50.00 - 75.00



913 Cast Iron Wood Stove
Early cast iron wood stove. 16" x 26" x 17". Estimate: 50.00 - 100.00



914 Set of (4) Vintage Chairs
Set of (4) vintage wood and upholstered chairs. 19" seat Ht., 35" overall Ht.. As found condition. Estimate: 25.00 - 35.00



915 Vintage Rattan Table
Vintage Rattan dining table. 60" x 39" x 30". Estimate: 50.00 - 75.00



916 Misc. Lot
Lot including: Tea bin with glass top (16 1/2" x 12 1/2" x 14 1/2" Ht.), wicker table (16 1/2" Ht.), tray (18" L.), ironing board (36" L.). Estimate: 50.00 - 75.00



917 Carved Server
Large carved vintage server with glass top. 77" x 22" x 36" Ht.. Estimate: 50.00 - 75.00



918 Pair Tall Metal Trees
Pair of vintage tall metal trees. 30" W., 68" Ht.. Estimate: 150.00 - 200.00



919 Early Desk
Early wooden school desk. 43" x 17" x 24 1/2". Estimate: 50.00 - 75.00



920 Early Settee
Early upholstered settee. 5' L.. Estimate: 50.00 - 75.00



921 Vintage Lighting Fixture
Vintage metal lighting fixture. 31" x 30". Estimate: 50.00 - 75.00



922 Kely Knowles (20th/21st Century)
Kely Knowles (20th/21st Century), abstract painting on sign. 24" x 20 1/2". Estimate: 75.00 - 100.00



923 Leo Russell (1917-1985)
Leo Russell (1917-1985), signed and numbered lithograph (235/250). Pencil signed. Overall in frame 16 1/4" x 12 1/4". Estimate: 50.00 - 75.00



924 Painting Lot
Lot (2) paintings including: Seascape signed "Moretti", oil on canvas (overall in frame 20" x 27 1/2"), seascape signed "M. Salas", oil on canvas. Overall in frame 28" x 41". Estimate: 75.00 - 100.00

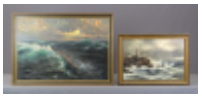

925 Painting: Portrait of a Woman
Painting: Portrait of a nude woman. Oil on canvas. Signed LLC. Overall in frame 41" x 29". Estimate: 50.00 - 75.00



926 Artwork Lot
Artwork lot including: Watercolor with mill signed "Root '58" (overall in frame 17" x 23"), watercolor, seascape signed LRC "C. Cambanis" (overall in frame 20 1/2" x 13 1/2"), watercolor, seascape signed indistinctly LRC (overall in frame 20" x 22 1/2", staining top corner), watercolor, seascape signed "Vivian Gates" (overall in frame 20" x 27"). Estimate: 50.00 - 75.00

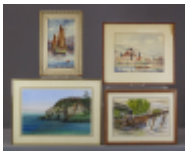

927 Artwork Lot
Artwork lot including: Abstract signed "Pomeroy", oil on canvas (overall in frame 21 1/2" x 25"), mixed media abstract "WINTER" signed Mikie Winter (overall in frame 24" x 30"). Estimate: 50.00 - 75.00

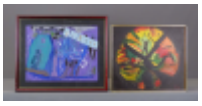

928 Ben Feder (20th Century)
Ben Feder (20th Century), (2) watercolors "Florence". Overall in frames 26 1/2" x 22 1/2". Estimate: 75.00 - 100.00

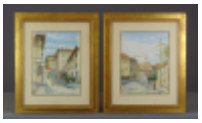

929 Artwork Lot
Artwork lot including: Lithograph, AP, signed "Raymond Stancyak" (overall in frame 21" x 23 1/2"), original Hebrew art, watercolor, signed (overall in frame 19" x 22"), artwork signed "Denise Nichols" (overall in frame 19 1/2" 16 1/2"). Estimate: 50.00 - 75.00



Copake Auction Inc.

Estate Auction, November 14, 2026 (Day 2 of 2) 11/14/2026

930 Illustration Signed "Gertrude Tipple Stromwasser"



Illustration Signed "Gertrude Tipple Stromwasser". Watercolor or gouache. Overall in frame 20 1/2" x 16". Estimate: 50.00 - 75.00

931 Artwork Lot

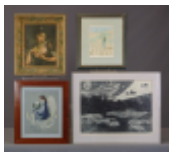

Artwork lot including: Vintage fabric portrait (overall 21" x 17"), needlework marked "Patty Goodwin 7-30-48" (overall in frame 21 1/2" x 18"), signed artists proof, figure on beach (overall in frame 19 1/2" x 17"), lithograph signed Sally Lesko Burgess (overall in frame 24" x 29 1/2"). Estimate: 50.00 - 75.00

932 Mexican School, Still Life

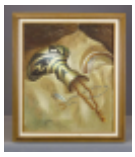

Painting: Mexican School, still life. Oil on canvas. Overall in frame 28" x 24". Estimate: 50.00 - 75.00

933 Artwork Lot

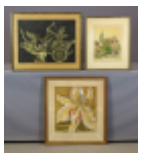

Artwork lot including: Floral watercolor (overall in frame 27" x 24"), pencil signed Continental lithograph (21" x 17"), pressed paper Thai artwork (22" x 27"). Estimate: 25.00 - 50.00

934 Artwork Lot

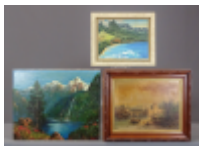

Artwork lot including: Victorian chromolitho in walnut frame (overall 24" x 30"), landscape signed and dated "Kale Khoury Aug. 1957" (oil on canvas, overall 24" x 30"), painting "Waimanalo Bay Oahu oil by Alison MacBrid 1972 Honolulu" (overall in frame 18 1/2" x 22 1/2"). Estimate: 50.00 - 75.00

935 Elephant Garden Seat



Ceramic Elephant garden seat. 17" x 10" x 23". Estimate: 50.00 - 75.00

936 Japanese Ceramic Vase



Large Japanese ceramic vase. 20" Ht.. Estimate: 50.00 - 75.00

937 Asian Ceramics Lot



Lot of various Asian ceramics including: Japanese tea set, bowls, plates, cups, wooden plate, mud figures etc.. Estimate: 50.00 - 75.00

938 Asian Lot



Lot of Asian items including: Snuff bottles, teapots, figure etc.. Estimate: 50.00 - 75.00

939 Asian Lot



Lot of Asian items including: Vases, Cloisonne, artwork etc.. Estimate: 50.00 - 75.00

940 Cessna Lot



Lot of Cessna manuals. Military Aircraft Devision Kansas. 11 1/2" x 9". Estimate: 50.00 - 75.00

941 Art Pottery Lot

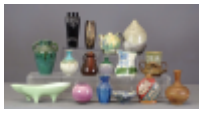

Lot of assorted Art pottery including: Frankoma, studio signed etc.. Estimate: 50.00 - 75.00

942 Reference Lot



Misc. reference lot including: Wallace Nutting Catalog, Coin encyclopedias, 1930's coin auction catalogs etc.. Estimate: 25.00 - 35.00

Copake Auction Inc.

Estate Auction, November 14, 2026 (Day 2 of 2) 11/14/2026

LOT #

943 Horse and Wagon Toy



Cast iron horse and wagon toy. Labeled "HIGHLANDER HOUSE 70 MAIN STREET MELROSE MASS…". 35" x 8" x 8". Estimate: 50.00 - 75.00

944 Vintage Binoculars



Vintage cased binoculars marked "BUSCH 153547 TERLUX 24 x 54". 12 1/2" Ht.. Estimate: 50.00 - 75.00

945 Schoolhouse Clock



C. 1900 Schoolhouse clock. 22" L.. Estimate: 50.00 - 75.00

946 Cut Glass Lot



Lot (7) pieces of cut glass including bowls, vase. Largest bowl 8" D., vase 12" Ht.. Estimate: 50.00 - 75.00

947 Murano Glass Bowl

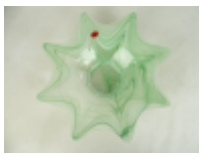

Murano glass bowl. Labeled LAVORAZIONE ARTE MURAO MADE IN ITALY". 16" D., 4 1/2" Ht.. Estimate: 50.00 - 75.00

948 Collection of Marbles



Collection of early marbles in (4) Mason's jars. Tallest 10" Ht.. Some larger marbles included. Estimate: 75.00 - 100.00

949 Japanese Ceramic Vase



Large Japanese ceramic vase. 24 1/2" Ht.. Estimate: 50.00 - 75.00

950 Veryl Seaman Sculptures



Lot (2) Veryl Seaman sculptures. 13" x 9" x 10", the other 11" Ht.. Estimate: 50.00 - 75.00

951 Two Continental Street Scene Paintings



Painting lot (2) Continental street scenes. Oil on panel. Overall 12" x 10". Estimate: 50.00 - 75.00

952 Asian Lamp

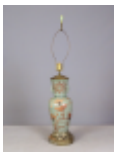

Asian ceramic tall lamp with metal base. 39 1/2" Ht.. Estimate: 25.00 - 50.00

953 Poured Stone Frog Lot



Lot including: Poured stone garden frog (15" L., 9" Ht.), and pottery frog (15" L.). Estimate: 50.00 - 75.00

954 Taconic Basket



Taconic basket. 18 1/2" D., 15" Ht.. Estimate: 50.00 - 75.00

955 Carved Mask Lot



Lot including: (4) carved wooden masks (largest 11" L.), wooden Giraffes (tallest 20" Ht.), stuffed animals, figure with spear (16" Ht.). Estimate: 50.00 - 75.00

956 19th c. Tea Set



19th c. tea set. Arthur Wood. Includes teapot (5" Ht.), cream and sugar, (4) teacups and (4) saucers (one broken and repaired) Estimate: 50.00 - 75.00

LOT #

957 Lantern Lot
Lot including: Arts and Crafts style lantern (16" L.), Restoration Hardware mixer (11 1/2" Ht.), silverplate pierced bowl (11" D., 4" Ht.), silverplate candelabra/bowl (9" D., 7 1/2" Ht.), brass teapot (3" Ht.), copper and brass bowl (12" D.). Estimate: 50.00 - 75.00



958 Pair Pottery Pots
Pair of pottery gut wrapped pots. Tallest 8" Ht.. Estimate: 25.00 - 50.00



959 Artwork Lot
Artwork lot including: Watercolor with lighthouse signed "J.B. Reid" (overall in frame 12 1/2" x 17 1/2"), print of Amazing Grace (12" x 15 1/2"), (2) watercolors of cottages signed Mallory (overall 13 1/2" x 17" and 19" x 15"). Estimate: 50.00 - 75.00

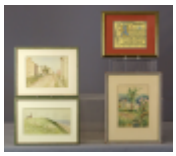

960 German Tureen Lot
Lot including: German tureen marked "W GERMANY ORIGINAL GERZIT" (12" D., 12" Ht.), Moroccan plate (13" D.), vase signed Frescobaldi Italy (14" Ht.), pottery vase (10" Ht.). Estimate: 50.00 - 75.00

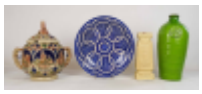

961 Pottery and Misc. Lot
Lot including: Spongeware double inkwell (6" W., 4" Ht.), ruffled edge vase (11 1/2" Ht.), Clifton pottery vase dated 1906 (8 1/2" Ht.), pottery bowl (11" D.), Peruvian bowl (11" D.), along with vase, (2) balls. Estimate: 50.00 - 100.00



962 Glassware Lot
Glassware lot including: Satin glass vases (4" and 7" Ht.), swirl glass vase (9" Ht.), pressed glass vase (7 1/2" Ht.), Wheeling porcelain vase (9" Ht.). Estimate: 50.00 - 75.00



963 Pottery and Misc. Lot
Lot including: German porcelain vase (10 1/2" Ht.), French vase (8" Ht.), pottery frog (9" Ht.), amethyst glass bottle (13" Ht.), pottery vase (10 1/2" Ht.), Southwest vase, tile, (2) vases, plate. Estimate: 50.00 - 75.00



964 Pair Leather Shoes
Khorasan, or Turkey, early 20th Century leather shoes (Charouq). Each 11" L.. Estimate: 50.00 - 75.00



965 19th c. Gilded Frame
19th c. gilded frame. Rabbet size 29" x 23 1/2", overall 32" x 38". Estimate: 75.00 - 100.00



966 Misc. Lot
Lot including: Sterling (?) money clip, small brass footed clock (2 1/2" D.), brass scale marked New York (16" L.), (5) glass and silver top dresser bottles (tallest 7" Ht.), screw top silverplate jar, adjustable oak shelf (12" W., 20" expanded). Estimate: 50.00 - 75.00



967 Coverlet Lot
Lot including: Early coverlet, table cloth and (12) napkins. Estimate: 25.00 - 35.00

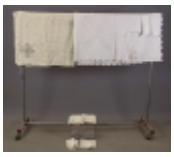

968 German Map
19th c. German map of East India "Ost-Indien mit den Inseln", 1831, Justus Perthes Publishers, engraving. 13" x 16 1/4". Estimate: 50.00 - 75.00



LOT #

969 Map: Herman Moll (British, b. 1654-d 1732)



Map: Herman Moll (British, b. 1654-d 1732). Map of The North Pole, C. 1730. Volume 1, Plate 805, from Atlas Minor: Or a New and Curious Set of Sixty Two Maps, in Which are Shewn all the Empires, Kingdoms, Countries, States, in all the Known Parts of the Earth, London. SIgned "H. Moll". Engraving. Sight 8 1/4" x 11 1/4". Estimate: 50.00 - 75.00

970 Map of China



Map of China. British 19th Century. Engraved by J. & C. Walker. Handcolored engraving. 15 1/2" x 12 1/4". Estimate: 50.00 - 75.00

971 Joseph Farquharson (British, b. 1846-d. 1935)



Joseph Farquharson (British, b. 1846-d. 1935), Salmon Fishing on the Dee, 1902. Recto lower right. Signed and dated. Chromolitho on paper. Sight 24" x 33 1/2". Estimate: 150.00 - 250.00

972 Mikumo Shonosuke (Japanese, b. 1902-d. 1982)

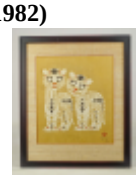

Mikumo Shonosuke (Japanese, b. 1902-d. 1982), Tiger Cubs, 1966, edition 183/200. Dated and signed in pencil with artist's red seal at bottom right corner. Sosaku hanga woodblock print. Sight 11 1/2" x 10". Estimate: 50.00 - 75.00

973 Artwork Lot

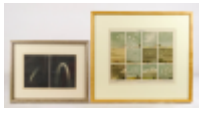

Lot (2) pieces of artwork including: 1893 German print, Comet Donati, October 8, 1858 with the naked eye, The head of Comet Donati, October 2, 1858, with a telescope, lithograph, sight 9 1/2" x 8 1/2"; and 19th c. German chromolithograph, "Wolkenformen, 1897", Bibligraphisches Institut, Leipzig. 8 3/4" x 11". Estimate: 50.00 - 75.00

974 Steam Engine Drawings



Assembled pair of draftsman renderings of British Steam Engines. Derby-Built "Jenny Lind", n.d. and Diagram of LMS (m) 2-4-0, Passenger Engine, n.d., pencil on paper. Larger sight 11" x 14". Glass cracked. Estimate: 50.00 - 75.00

975 Artwork Lot



Artwork lot including: Two 19th c. railway related engravings "Tunnel under the Mersey at Liverpool, n.d. and Vale of Tweed n.d." (larger 5 3/4" x 8 1/2"), framed print from Harpers Weekly, The Steam-Ship "Atlantic" Wrecked on Mars Head on the Morning of April 1, 1873, n.d" (lithograph 9 3/4" x 14"), 19th c. engraving Friedrich Schroeder (German b. 1768-d. 1839), Collioure, circa 1835, 4 1/4" x 6", pair 19th c. German engravins, Harvestehude I. ber Hamburg, n.d. and St. Georg von der Alster Seite, n.d., 19th c., each overall 9" x 12 1/2", Victorian print (overall in frame 12 1/2" x 11"), engraving C.G. Griswold (American, active 1860's), East Rock, New Haven C. 1870, Published by Appleton & Co., New York, signed at lower left, sight 7" x 9", unframed print, When Food Grows Scarce Wilfred P. Davidson (overall 16" x 11". Estimate: 50.00 - 75.00

976 Antonio Borsato Figurine



Antonio Borsato figurine. Don Quixote #764. 9" W., 9" Ht.. Estimate: 50.00 - 75.00

977 Antonio Borsato Figurine



Antonio Borsato figurine. Lost in Meditation #1097. 9" W., 8" Ht.. Estimate: 50.00 - 75.00

977a Early Chair Lot



Lot (2) early rush seat chairs. 15" seat Ht., 38 1/2" overall Ht. and 18" seat Ht., 42 1/2" overall Ht.. Estimate: 25.00 - 35.00

Copake Auction Inc.

Estate Auction, November 14, 2026 (Day 2 of 2) 11/14/2026

978 Giuseppe Cappe Figurine
Giuseppe Cappe figurine "La Caccia". 9" W., 9" Ht.. Estimate: 50.00 - 75.00



979 Antonio Borsato Figurine
Antonio Borsato figurine. Itinerant Artist #1087. 9" W., 8" Ht.. Estimate: 50.00 - 75.00



980 Antonio Borsato Figurine
Antonio Borsato figurine. Siesta's Price #971. 12" W., 11" Ht.. Estimate: 50.00 - 75.00



981 Antonio Borsato Figurine
Antonio Borsato figurine. Visiting Vicar #1005. 12" W., 13 1/2" Ht.. Estimate: 50.00 - 75.00



982 Antonio Borsato Figurine
Antonio Borsato figurine. Tender Musings. In original packaging. 13" D.. Estimate: 50.00 - 75.00



983 Antonio Borsato Figurine
Antonio Borsato figurine. Sailor & Old Lady #776. 7" W., 6" Ht.. Estimate: 50.00 - 75.00



984 Antonio Borsato Figurine
Antonio Borsato figurine. Pheasants. 15" W., 6" Ht.. Estimate: 50.00 - 75.00



985 Antonio Borsato Figurine
Antonio Borsato figurine. (4) bird sculptures. Alpine Refuge #1143, Bullfinch #976, The Discovery #1133, Spring Song #1057. Tallest 6" Ht.. Estimate: 50.00 - 75.00



986 Vintage Wall Mirror
Vintage wall mirror. 35" x 20". Estimate: 25.00 - 35.00

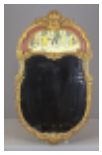

987 Vintage Wall Mirror
Vintage wall mirror. 45" x 21". Estimate: 50.00 - 75.00

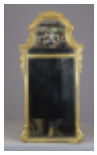

988 After Emil Bisttram (1895-1976)
Painting: After Emil Bisttram (1895-1976), abstract, watercolor. Estate stamp visible verso. Sight 15 1/2" x 10", overall 26 1/2" x 20 1/2". Estimate: 500.00 - 600.00



989 Two Door Cabinet
Ebonized Arts and Crafts style contemporary cabinet. 35" x 15" x 30 1/2" Ht.. Estimate: 75.00 - 100.00



990 Bakers Rack
Contemporary Bakers rack. 32" x 16 1/2" x 70". Estimate: 50.00 - 75.00



991 Chandelier
Wrought iron hanging chandelier. 24" D., 22" Ht.. Estimate: 50.00 - 75.00

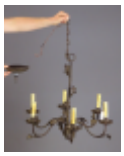

992 Wrought Iron Base Table
Decorative wrought iron base table. "Antiqued Wood, Castle Bromwhich, Handcrafted by Theodore Alexander". 25 1/2" D., 27" Ht.. Estimate: 50.00 - 75.00



Copake Auction Inc.

Estate Auction, November 14, 2026 (Day 2 of 2) 11/14/2026

LOT #

993 Decorative Rug
Decorative contemporary rug. 36" x 59". Estimate: 25.00 - 50.00



994 Cast Iron Urn Lot
Lot pair of cast iron urns (15" D., 12" Ht.), and (3) small urns. Estimate: 50.00 - 75.00



995 Wicker Stools
Set (3) wicker stools. 27" seat Ht., 44" overall Ht.. Estimate: 25.00 - 50.00



996 Rattan Set
Rattan set including: Glass top table (42" x 40" x 29"), (2) chairs. Estimate: 50.00 - 75.00



997 Wrought Iron Set
Wrought iron set including: Glass top table (24" D., 28" Ht.), (2) chairs. Estimate: 50.00 - 75.00



998 Rattan Set
Rattan set including: Mirror (36 " x 23 1/2"), couch (57" W.), coffee table (40" x 24" x 20"), (3) chairs. Estimate: 100.00 - 200.00



999 Wrought Iron Tree Surround
Wrought iron three piece tree surround with cushions. Each section 45" W.. Estimate: 75.00 - 100.00



1000 Pair Wrought Iron Chairs
Pair of wrought iron chairs. Estimate: 25.00 - 35.00



1001 Stickley Rug
Stickley rug. 6' x 9'. Estimate: 50.00 - 75.00



1002 Stickley Rug
Stickley rug. 6' x 9'. Estimate: 50.00 - 75.00



1003 Magazine Racks
Two contemporary magazine racks. Largest 19" x 8" x 18". Estimate: 25.00 - 35.00



1004 Misc. Lot
Misc. lot of wrought iron stands: Stand (52" Ht.), planter (31 1/2" Ht.), stand (68" Ht.), stand (45" Ht.). Estimate: 50.00 - 75.00



1005 Misc. Lot
Lot including: Wrought iron candleholder (39" Ht.), iron bootscraper, pair of stands (17" Ht.). Estimate: 25.00 - 50.00



1006 Wrought Iron Chair
Wrought iron chair with cushion. Estimate: 25.00 - 35.00



1007 Garden Seat Lot
Ceramic garden seat. 10" W., 18" Ht., along with (4) pottery planters (tallest 16" Ht.). Estimate: 25.00 - 35.00



Copake Auction Inc.

Estate Auction, November 14, 2026 (Day 2 of 2) 11/14/2026

LOT #

1008 Wooden Chandelier
Decorative wooden chandelier. 21" D., 22" Ht.. Estimate: 50.00 - 75.00

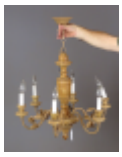

1009 Lowboy
Contemporary William and Mary style lowboy. 30" x 18" x 30". Labeled "ANTIQUE WOOD CASTLE BROMWICH BY HAND THEODORE ALEXANDER". Estimate: 50.00 - 75.00



1010 Wall Sconces
Two wall sconces. One missing shade. Estimate: 10.00 - 20.00



1011 Chromolithograph
Early 20th century chromolithgraph of Major John Biddle, from the original oil by Thomas Sully. Overall, in frame 33” x 28” Estimate: 100.00 - 150.00



1012 Vintage Marble Top Coffee Table
Vintage marble top coffee table with metal Putti figures. 34" D., 17" Ht.. Estimate: 50.00 - 75.00



1013 Bedwarmers
Lot (2) 19th c. bedwarmers. Longest 62" L.. Estimate: 25.00 - 35.00



1014 Trade Sign
Monumental wooden sign "LAMBSKIN CLUB WARWICK". 13' 11" L., 30" Ht.. Estimate: 150.00 - 250.00



1015 Victorian Bookcase
Victorian Eastlake bookcase. 50" W., 14" D., 60" Ht. Estimate: 75.00 - 100.00



1016 Chandelier
Chandelier, French Empire style, 8 arms, 24" dia., 24" ht. Estimate: 150.00 - 200.00



1017 Iron Hanging Chandelier
Iron hanging chandelier with stylized dragons extending from ring. 27" Ht.. Estimate: 200.00 - 300.00



1018 18th c. English Slant Lid Desk
18th c. English oak slant lid desk with fitted interior. 36 1/2"x 20" x 40" Ht.. Estimate: 200.00 - 300.00



1019 19th c. Painted Armchair
19th c. Pennsylvania painted armchair. Nice form. 18" seat Ht., 34" overall Ht.. Estimate: 50.00 - 75.00



1020 19th c. English Dropleaf Table
19th c. English mahogany pedestal base dropleaf table with single drawer. 39" x 22" with 11" leaves, 29" Ht.. Estimate: 150.00 - 250.00



1021 Thom Brightenbach (20th Century)
Thom Brightenbach (20th Century), (2) original framed drawings. Frames overall 14" x 11" and 8 1/2" x 10 1/2". Estimate: 75.00 - 100.00



LOT #

1022 Nambe Modernist Bowl

Modernist bowl signed underside "nambe MT1352 Nambe LLC Alvaro Uribe 2019". Metal. 17" x 18" x 8" Ht.. Estimate: 75.00 - 100.00



1023 Watercolor: Signed Linda Novick

Watercolor: Kingston N.Y. Subject Signed Linda Novick (dated '83). Overall in frame 25" x 31". Estimate: 75.00 - 100.00



1024 1991 French Film Posters

(2) 1991 French film posters "Le Cabinet Du Docteur Ramirez", directly by Peter Sellers starring Mikhail Baryshnikov, Joan Cusach, Peter Gallagher. 120 x 160 cm. One poster has torn corner, folded as issued. Estimate: 50.00 - 75.00



1025 Panoramic Print

Panoramic View from the Summit of Santa Lucia Santiago, print from the US. Naval Astronomical Expedition to The Southern Hemisphere 1855. 11 1/2" x 69" (paper size). Estimate: 150.00 - 200.00



1026 Loewenstein MCM Settee

Loewenstein labeled MCM "double" chair settee. 46" x 21" x 27" Ht.. Estimate: 200.00 - 300.00



1027 19th c. Sheraton Bureau

19th c. Sheraton mahogany bureau. 46" x 23" x 48". As is. Estimate: 25.00 - 50.00



1028 E.P. Welsh, Abstract Painting

E. P Welsh Abstract painting. O/C. 38 3/4" x 50 3/4". Estimate: 100.00 - 200.00



1029 Primitive Lot

Primitive lot including: early shaped box with iron hardware (18" x 13" x 10 1/2" Ht., (2) chopping blocks (24" x 10" x 2" and 19" x 10" x 4"), primitive drawer (20" x 12" x 4"), (4) enameled wash bowls (largest 22" x 16" x 6"), swing handle bucket (9" D., 9" Ht.). Estimate: 50.00 - 75.00



1030 Showcase Lot

Lot (2) showcases: 31" x 24" x 10", 35" x 17" x 3". Estimate: 50.00 - 75.00

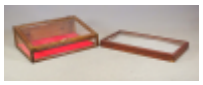

1032 Artwork Lot

Artwork lot including: Albrecht Durer print (overall 16 1/2" x 12 3/4"), pencil signed Military print (printed LRC R. Caton Woodville 1904, overall 23 1/2" x 18"), print "Ladies on the Beach" (Jaoquin Sarolla, overall 29 1/2" x 23 1/2"), 19th c. print "Brocket Hall, Hartfordhire" (overall 13 1/2" x 17"). Estimate: 50.00 - 75.00



1033 Book: Colts Story in Miniature

Book: Colts Story in Miniature. Includes pewter metal guns (missing four). 8 1/2" x 7". Estimate: 10.00 - 20.00



1034 Baccarat Stemware

Misc. Baccarat stemware. (33) pieces including (7) 4 3/4", (11) 4 1/8", (9) 4 3/4", (6) 4 1/2". Estimate: 150.00 - 200.00



Copake Auction Inc.

Estate Auction, November 14, 2026 (Day 2 of 2) 11/14/2026

LOT #

1035 Brake Lot
Collection of various road racing bicycle brake accessories. Estimate: 10.00 - 20.00



1036 Columbia Factory Lot
Columbia Factory lot (10) NOS bicycle pedal sets. Estimate: 10.00 - 20.00



1037 Pair Mahogany Corner Cabinets
Pair of caved Mahogany corner cabinets. 27" W, 74" Ht.. Estimate: 100.00 - 150.00



1038 Artwork Lot
Misc. artwork lot including: Butterflies, oil on panel (marked verso Zoe Green, 11" x 14"), original seahorse and elephant artwork (8 1/2" x 12"), prints, original landscape. Estimate: 10.00 - 20.00



1039 Hepplewhite Style Armchair
Hepplewhite style armchair. Estimate: 10.00 - 20.00



1041 19th c. Blanket Chest
19th c. grain painted 2 drawer blanket chest. Prov: Red Door Antiques & Auction Barn, Auction on June 10, 2000, sold for $3250. 43" x 19", 39 3/4" Ht. Estimate: 100.00 - 200.00



1042 Sansui SE-500 Equalizer
Sansui SE-500 stereo graphic equalizer. Estimate: 50.00 - 75.00



1043 Iron Prickett Standard
Iron Prickett standard. 46 1/2" Ht.. Estimate: 50.00 - 75.00

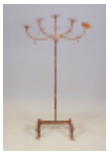

1044 Teak Patio Set
Teak patio set including 48" D. table and (4) chairs. Estimate: 50.00 - 75.00



1045 Berge Bronze Sculpture
Berge bronze sculpture of a woman (marble base). Marked "B. Zoppo Foundy N.Y.". 9" Ht.. Estimate: 200.00 - 300.00



1046 Victorian Dictionary Stand
Victorian cast iron dictionary stand with casters. 38" Ht.. Estimate: 50.00 - 100.00



1047 Victorian Piano Stool
Victorian revolving piano stool. 12" D., 19" Ht.. Estimate: 25.00 - 35.00



1048 Garden Chairs
Set of (3) aluminum garden chairs. Estimate: 25.00 - 35.00



1049 Patio Set
Wrought iron patio set including: Table (no glass), (4) chairs, (2) glass top tabvles, settee, chairs. With various cushion Estimate: 100.00 - 150.00



1050 Greece Acropolis Drawing
Acropolis at Night, Athens, titled verso. Modernist, abstract pastel drawing, signed L. Powell lower left.. Sight 12" x 18", overall 19" x 25 Estimate: 10.00 - 20.00



Copake Auction Inc.

Estate Auction, November 14, 2026 (Day 2 of 2) 11/14/2026

1051 Cottage Pine Lamp Table

19th c. cottage pine lamp table. 30 1/2" x 18 1/4" x 27 1/2" Ht.. Estimate: 10.00 - 20.00



1052 Phillippe Henri Noyer (1917-1985)

Philippe Henri Noyer (1917-1985), signed lithograph. Sight 20 1/2" x 13 1/2", overall 28" x 20 1/2". Estimate: 25.00 - 35.00



1053 Drexel Desk

French style single drawer Drexel desk. 39 1/2" x 21 1/2" x 30". Estimate: 10.00 - 20.00



1054 Voting Box

Metal voting box "BOARD OF ELECTIONS COUNTY MONROE". 14 1/2" x 14 1/2" x 16 1 Estimate: 10.00 - 20.00



1056 Antique Hay Rake

Antique wooden hay rake. Estimate: 25.00 - 35.00

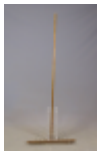

1057 Continental Cabinet

18th c. Continental cabinet. Single drawer over door with stepped out lift compartment. One foot detached and needs repair. 18" x 20" x 33" Ht.. Estimate: 100.00 - 150.00



Terms:
Cash - Check - Visa - Mastercard - Discover
22% buyer's premium
27% buyer's premium for LIVE AUCTIONEERS and INVALUABLE/AUCTION ZIP online purchases
First time buyers must establish credit prior to auction to pay by check.
Local sales tax: NYS Sales Tax 8%

Conditions of Sale

1. Some of the lots in this sale are offered subject to a reserve. This reserve is a confidential minimum price agreed upon by the consignor & COPAKE AUCTION below which the lot will not be sold. In any event when a lot is subject to a reserve, the auctioneer may reject any bid not adequate to the value of the lot.

2. All items are sold "as is" and neither the auctioneer nor the consignor makes any warranties or representations of any kind with respect to the items, and in no event shall they be responsible for the correctness of the catalogue or other description of the physical condition, size, quality, rarity, importance, medium, provenance, period, source, origin or historical relevance of the items and no statement anywhere, whether oral or written, shall be deemed such a warranty or representation. Prospective bidders should inspect the merchandise thoroughly before bidding to determine its condition, size and whether or not it has been repaired or restored. All sales are final & refunds will not be given.

3. The auctioneer reserves the right to withdraw any merchandise before the sale and shall have no liability whatsoever for such withdrawal.

4. The auctioneer will be the final judge as to who is the successful bidder. In the event of any dispute the auctioneer shall at his discretion decide to reopen the bidding or not.

5. As a service to our customers the COPAKE AUCTION will execute absentee bids if so authorized in writing. Absentee bids should be made on the Bidder Form available in the office. This form should be clearly and completely filled out. All absentee bids will be executed competitively during the sale. Items will be purchased for the lowest price possible regardless of the amount of the order bid. Where two absentee bidders bid the same amount the first received will be honored. This service is offered as a convenience and COPAKE AUCTION will not be responsible for any errors or failures to properly execute the bids.

6. On the fall of the auctioneers hammer, ownership to the offered lot will pass to the highest bidder acknowledged by the auctioneer, and as such the bidder assumes full risk and responsibility and will pay the full purchase price of the item (s).

7. All items are subject to a 22% buyer's premium or a 27% buyer's premium for LIVE AUCTIONEERS and INVALUABLE/AUCTION ZIP online purchases which will be added to the successful bid price and is payable by the purchaser as part of the total purchase price.

8. All items are subject to an 8% sales tax unless the purchaser possesses a sales tax exemption number and supplies a copy of it to Copake Auction.

9. All accounts are to be settled by the end of the sale. We do