

43rd Annual New Years Day Auction 1/1/2023

LOT #

1 Jessie Willcox Smith (1863-1935)

Jessie Willcox Smith (1863-1935), original illustration "I KNOW THAT MAN". Illustration for Cream of Wheat Ad. Ex: Kraft Food Collection. Sight 12" x 11", overall 20" x 19". Estimate: 8,000.00 - 12,000.00



2 Horse and Jockey Weathervane

Full bodied horse and jockey weathervane on stand. 31" x 19". Property of the Gliedman Estate N.Y.C.. Estimate: 2,000.00 - 3,000.00



3 Monumental Carved Baroque Frame

Monumental carved Baroque frame. Overall 87" x 71", rabbet size 55 1/2" x 34 1/2". Italy C. 1650. Fruitwood. Property of Cupboard and Roses, Great Barrington Mass.. Estimate: 800.00 - 1,200.00



4 19th c. Mangle Board

19th c. European carved Mangle board. 28" L.. Provenance: Dave & Sue Irons Collection Pennsylvania. Estimate: 200.00 - 300.00



5 19th c. Mangle Board

19th c. European carved Mangle board. 30" L.. Provenance: Dave & Sue Irons Collection Pennsylvania. Estimate: 200.00 - 300.00



6 19th c. Mangle Board

19th c. European carved Mangle board. 26" L.. Provenance: Dave & Sue Irons Collection Pennsylvania. Estimate: 200.00 - 300.00



7 19th c. Mangle Board

19th c. European carved Mangle board. 25" L.. Provenance: Dave & Sue Irons Collection Pennsylvania. Estimate: 200.00 - 300.00



8 19th c. Mangle Board

19th c. European carved Mangle board. 26 1/2" L.. Provenance: Dave & Sue Irons Collection Pennsylvania. Estimate: 200.00 - 300.00



9 19th c. Mangle Board

19th c. European carved Mangle board. 25" L.. Provenance: Dave & Sue Irons Collection Pennsylvania. Estimate: 200.00 - 300.00



10 19th c. Mangle Board

19th c. European carved Mangle board. 24 1/2" L.. Provenance: Dave & Sue Irons Collection Pennsylvania. Estimate: 200.00 - 300.00



11 19th c. Mangle Board

19th c. European carved Mangle board. 26 1/2" L.. Provenance: Dave & Sue Irons Collection Pennsylvania. Estimate: 200.00 - 300.00



43rd Annual New Years Day Auction 1/1/2023

12 19th c. Mangle Board

19th c. European carved Mangle board. 24" L.. Provenance: Dave & Sue Irons Collection Pennsylvania. Estimate: 200.00 - 300.00

**13 19th c. Mangle Board**

19th c. European carved Mangle board. 24" L.. Provenance: Dave & Sue Irons Collection Pennsylvania. Estimate: 200.00 - 300.00

**14 19th c. Mangle Board**

19th c. European carved Mangle board. 23 3/4" L.. Provenance: Dave & Sue Irons Collection Pennsylvania. Estimate: 200.00 - 300.00

**15 19th c. Mangle Board**

19th c. European carved Mangle board. 26 1/2" L.. Provenance: Dave & Sue Irons Collection Pennsylvania. Along with smoothing stick (26" L.). Estimate: 200.00 - 300.00

**16 19th c. Mangle Board**

19th c. European carved Mangle board. 25" L.. Provenance: Dave & Sue Irons Collection Pennsylvania. Estimate: 200.00 - 300.00

**17 19th c. Swedish Table**

19th c. Swedish tilt top pedestal table. 34" x D, 30" Ht. (closed). Property of Cupboards and Roses, Great Barrington Mass.. Estimate: 300.00 - 500.00

**18 19th c. Swedish Table**

19th c. Swedish tilt top pedestal table. 33 1/2" D., 31" Ht.. Property of Cupboards and Roses, Great Barrington Mass.. Estimate: 300.00 - 500.00

**19 19th c. Swedish Table**

19th c. Swedish tilt top pedestal table. 37 1/2" D., 29" Ht.. Property of Cupboards and Roses, Great Barrington Mass.. Estimate: 300.00 - 500.00

**20 Set of Oak English Dining Chairs**

Set of (4) oak English dining chairs. 17 1/2" seat Ht., 35 1/2" overall Ht.. Property of Cupboards and Roses, Great Barrington Mass.. Estimate: 200.00 - 400.00

**21 Set of English Dining Chairs**

Set of (8) English oak dining armchairs. 18" seat Ht., 39 1/2" overall Ht.. Property of Cupboards and Roses, Great Barrington Mass.. Estimate: 300.00 - 500.00

**22 Pair Gustavian Style Armchairs**

Pair of 19th c. Swedish Gustavian style armchairs. 35 3/4" Ht., 16" seat Ht., 24" W., 19 3/4" D.. Property of Cupboards and Roses, Great Barrington Mass.. Estimate: 300.00 - 500.00

**23 Pair Rococo Style Armchairs**

Pair of Swedish Rococo style armchairs. C. 1880's. 38 1/2" Ht., seat Ht., 18", width 28 1/2", depth 25". Property of Cupboards and Roses, Great Barrington Mass.. Estimate: 300.00 - 500.00



43rd Annual New Years Day Auction 1/1/2023

LOT #**23a Angel Gabriel Weathervane**

Angel Gabriel weathervane. Stand included. 14" x 14 1/2". Estimate: 1,200.00 - 1,400.00

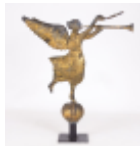
**24 19th c. Austrian Armoire**

19th c. painted Austrian armoire. 72" x 24" x 80" Ht.. Property of Cupboards and Roses, Great Barrington Mass.. Estimate: 500.00 - 700.00

**25 19th c. Mangle Board**

19th c. European carved Mangle board. 22 1/2" L.. Property of Cupboards and Roses, Great Barrington Mass.. Estimate: 200.00 - 300.00

**26 19th c. Mangle Board & Roller**

19th c. European carved Mangle board (27 1/2" L.), along with wooden roller (26 1/2" L.). Property of Cupboards and Roses, Great Barrington Mass.. Estimate: 200.00 - 300.00

**27 19th c. Continental Mirror**

19th c. Continental wall mirror. 13" x 44". Property of Cupboards and Roses, Great Barrington Mass.. Estimate: 200.00 - 300.00

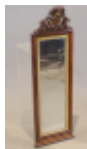
**28 19th c. Swedish Mirror**

C. 1830's painted Swedish mirror. 20" x 37 1/2". Property of Cupboards and Roses, Great Barrington Mass.. Estimate: 300.00 - 400.00

**29 Austrian Armoire**

Handcrafted Austrian style armoire. Made in Mass.. 80" Ht., 58" W., 22 1/2" D.. Property of Cupboards and Roses, Great Barrington Mass.. Estimate: 300.00 - 400.00

**30 Charles X Clock**

French Charles X portico clock with flame mahogany veneers supported by four Egyptian columns. 18 1/2" Ht., 10 1/4" W., 6" D.. Property of Cupboards and Roses, Great Barrington Mass.. Estimate: 200.00 - 300.00

**31 French Mantel Clock**

French Boule style mantel clock with polychrome enamels and inlay of mother of pearl. Gilt bronze mountings and enamel dial. France 19th Century. 22" Ht., 12" W., 6 1/2" D.. Property of Cupboards and Roses, Great Barrington Mass.. Estimate: 200.00 - 300.00

**32 Pair Italian Wooden Candlesticks**

Pair of 18th c. Italian silver leaf wooden candlesticks. 25" Ht., 9" W., 9" D.. Property of Cupboards and Roses, Great Barrington Mass.. Estimate: 300.00 - 400.00

**33 Pair 19th c. Demilune Tables**

Pair of 19th c. European demilune tables. Each 42" x 22 1/2" x 32 1/2". Property of Cupboards and Roses, Great Barrington Mass.. Estimate: 200.00 - 400.00

**34 19th c. Danish Mirror**

Period Louis Seize mirror. Denmark C. 1780. Original painted and gilded surface. 44" Ht., 26" W., 1 1/2" D.. Property of Cupboards and Roses, Great Barrington Mass.. Estimate: 400.00 - 500.00



43rd Annual New Years Day Auction 1/1/2023

- 35 19th c. English Dropleaf Dining Table**
19th c. English dropleaf dining table. 72" x 23 1/2" with 23" leaves, 29" Ht.. Property of Cupboards and Roses, Great Barrington Mass.. Estimate: 500.00 - 700.00



- 36 Rococo Table Mirror**
Rococo table mirror with stand. Sweden C. 1760. 17" Ht., 12" W., 1" D.. Property of Cupboards and Roses, Great Barrington Mass.. Estimate: 150.00 - 250.00



- 37 19th c. German Stoneware Jug**
19th c. German decorated stoneware jug. Dated 1845. 14" Ht.. Property of Cupboards and Roses, Great Barrington Mass.. Estimate: 150.00 - 250.00



- 38 Pair Rococo Style Armchairs**
Pair of Swedish Rococo style armchairs. C. 1880's. 36 1/2" Ht., 18 1/2" seat Ht., 21" W., 16" D.. Property of Cupboards and Roses, Great Barrington Mass.. Estimate: 300.00 - 400.00



- 39 Pair Swedish Stools**
Pair of saber leg C. 1880's Swedish stools. 18" Ht., 18 1/2" W., 15" D.. Property of Cupboards and Roses, Great Barrington Mass.. Estimate: 200.00 - 300.00



- 40 Swedish Rococo Secretary**
C. 1810 Swedish Rococo secretary in black paint. Two parts. 80" Ht., 40" W., 23" D.. Property of Cupboards and Roses, Great Barrington Mass.. Estimate: 400.00 - 600.00

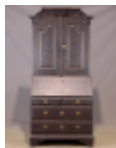

- 41 18th c. New Paltz Kas**
18th c. New Paltz New York Dutchess County Kas. Three parts (base, case, cornice). 6' 7 1/2" W. (cornice), 30 1/2" D. (cornice), 8' 10" Ht.. Beekman Shop Kingston New York, rare split ball rear feet, one of three known examples of this form. Estimate: 3,000.00 - 5,000.00



- 42 Whirligig**
Outstanding painted wooden carved whirligig, man with top hat and paddle arms. 33" overall Ht.. Property of the Gliedman Estate N.Y.C.. Estimate: 1,000.00 - 1,500.00



- 43 19th c. Howard Banjo Clock**
19th c. banjo clock marked "E. HOWARD CO. / BOSTON". 28 1/2" x 12" x 4". Property of The Barbara Packer, Estate, Germantown N.Y. and N.Y.C.. Estimate: 300.00 - 400.00



- 44 Bronze Parrot Statue**
Bronze Parrot statue. 51" Ht.. Property of The Barbara Packer, Estate, Germantown N.Y. and N.Y.C.. Estimate: 300.00 - 500.00



- 45 Bronze Parrot Statue**
Bronze Parrot statue. 48" Ht.. Property of The Barbara Packer, Estate, Germantown N.Y. and N.Y.C.. Estimate: 300.00 - 500.00

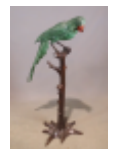

- 46 Game Board**
19th c. New England game board. Painted wood. 21" x 20 1/2". Ex: Collection of Charles Flint to current owner. Property of the Gliedman Estate N.Y.C.. Estimate: 1,000.00 - 1,500.00



43rd Annual New Years Day Auction 1/1/2023

LOT #**47 Game Board**

19th c. game board. Painted wood. Marked 'MERRY CHRISTMAS FROM HAZEL 1895". 21" x 21". Property of the Gliedman Estate N.Y.C.. Estimate: 1,000.00 - 1,500.00

**48 19th c. Sandpaper Theorem**

19th c. sandpaper theorem, still life with fruit. Gilded frame. Sight 16" x 21", overall 20" x 25". Property of The Barbara Packer, Estate, Germantown N.Y. and N.Y.C.. Estimate: 500.00 - 600.00

**49 19th c. Watercolor Theorem**

19th c. watercolor theorem, basket with fruit. Gilded frame. Sight 14 1/2" x 19 1/2", overall 19 1/2" x 24 1/2". Property of The Barbara Packer, Estate, Germantown N.Y. and N.Y.C.. Estimate: 500.00 - 600.00

**50 18th c. Lowboy**

18th c. lowboy with three drawers. Note circular design under apron. 34" x 20 1/2" x 28". Property of The Barbara Packer, Estate, Germantown N.Y. and N.Y.C.. Estimate: 500.00 - 700.00

**52 Parker Carousel Horse**

Painted Parker "Jumper" Carousel horse. 65" x 11" x 43" Ht.. Comes with appraisal and identification information from well know Carousel dealer Donald "Rusty" Donahue. Estimate: 1,000.00 - 2,000.00

**53 Swordfish Weathervane**

Large swordfish weathervane. 57" x 21", 6" D.. Comes with stand and directionals. Estimate: 800.00 - 1,200.00

**54 Pair 19th c. Portraits**

Pair 19th c. portraits of a man and woman. Oil on canvas. Purchased at Skinners to current consignor. Cataloged as Rhode Island. 24 1/2" x 20", overall 27" x 23". Estimate: 400.00 - 600.00

**55 Horse Weathervane**

Horse weathervane. Gilt and verdigris patina. Comes with stand. 27 1/2" x 18 1/2". Estimate: 700.00 - 900.00

**56 Attributed to Asher Brown Durand (1796-1886)**

Painting: Attributed to Asher Brown Durand (1796-1886), version of "Dover Plain". Oil on canvas. Gilded frame. Faintly marked in grease pencil upper stretcher left "AB Durand / 1866 (or 8)". 28" x 42", overall 33" x 46 1/2". Estimate: 3,000.00 - 5,000.00

**57 19th c. Continental Desk**

19th c. paint decorated Continental desk having lift lid over (3) drawers. 44" x 24" x 41". Estimate: 300.00 - 500.00

**58 19th c. Continental Chest of Drawers**

19th c. Continental paint decorated three drawer chest. 47" x 24 1/2" x 39". Estimate: 300.00 - 500.00

**59 19th c. Continental Card Table**

19th c. Continental card table. 39" x 19 1/2" x 32" Ht., (closed). Estimate: 300.00 - 400.00



43rd Annual New Years Day Auction 1/1/2023

LOT #

- 60 18th c. Italian Cabinet**
18th c. Italian cabinet. 29" x 10" x 35 1/2".
Estimate: 300.00 - 400.00



- 61 19th c. Austrian Armoire**
19th c. painted Austrian armoire. 55" x 26" x 75". Property of Cupboards and Roses, Great Barrington Mass.. Estimate: 500.00 - 700.00

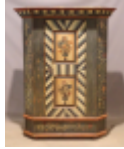

- 62 19th c. Paint Decorated Blanket Chest**
19th c. vinegar paint decorated blanket chest. 47" x 17" x 28". Property of the Gliedman Estate N.Y.C.. Estimate: 1,000.00 - 1,500.00



- 63 19th c. English Mahogany Secretary**
19th c. two part English mahogany secretary. 39 1/2" x 22" x 93" Ht.. One pane of glass broken. Estimate: 400.00 - 600.00

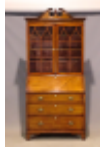

- 64 David Coughtry (active United States)**
Painting: David Coughtry (active United States), "Cohoes Falls at Sunset". Oil on panel. 12" x 18", overall 17" x 23 1/2".
Estimate: 100.00 - 150.00



- 65 Bull Weathervane**
Full bodied bull weathervane. Base included. 24" x 21". Estimate: 2,000.00 - 2,500.00



- 66 Peace Dove Weathervane**
Peace Dove weathervane. Stand included. 17" x 15 1/2". Estimate: 600.00 - 700.00



- 67 Peacock Weathervane**
Peacock weathervane. Stand included. 30" x 21". Estimate: 1,200.00 - 1,400.00



- 68 Whale Trade Sign**
Wooden whale trade sign. 35" L.. Estimate: 600.00 - 700.00



- 69 19th c. Signed Philadelphia Windsor Chair**
Early 19th c. Philadelphia signed Benjamin Freeman chair. Stamped underside. 17" seat Ht., 36" overall Ht.. Estimate: 200.00 - 300.00



- 70 Pair of Floor Candlesticks**
Pair of turned wooden and brass floor standing candlesticks. Worn paint and gold finish. 40" Ht.. Estimate: 150.00 - 200.00



- 71 Breyers Ice Cream Sign**
Large vintage Breyers Ice Cream sign. From Clintondale New York. 57" x 7" x 51".
Estimate: 300.00 - 400.00



- 72 Banner Weathervane**
Copper banner weathervane. Comes with base. 23" x 18", 26" overall Ht. on base.
Estimate: 200.00 - 400.00



- 73 Horse Weathervane**
Running horse weathervane in gold finish. Stand included. 34" x 22 1/2". Estimate: 800.00 - 1,200.00



43rd Annual New Years Day Auction 1/1/2023

LOT #**74 Chandelier**

Six arm composition gold finished chandelier. 29" D., 28" Ht.. Estimate: 200.00 - 300.00

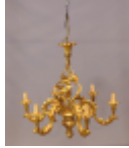
**75 Windmill Weight**

Cast iron "W" windmill weight. Made by The Althouse-Wheeler Company Waupun Wisconsin. Comes with stand. 17" x 9". Estimate: 200.00 - 400.00

**76 Windmill Weight**

Cast iron Dempster Horse windmill weight. Overall on base 17" x 18". Estimate: 200.00 - 400.00

**77 Early Composition Bowl**

Early composition decorated bowl. Likely Russian or Finland. 12" x 5". Estimate: 150.00 - 250.00

**78 Storage Box**

Early Scandinavian staved storage box. 9" x 6" x 10 1/2". Estimate: 75.00 - 100.00

**79 Medicine Cabinet**

C. 1900's painted medicine cabinet with humorous message "OPEN ME / AND / YOU WILL SEE / THE / B-E-S-T / ACCIDENT / ELIMINATOR". 14" x 4" x 20 1/2". Mirrored interior. Estimate: 150.00 - 200.00

**80 Harvest Table**

20th Century Harvest table. Turned maple Sheraton legs, pine top. 72"x 22" with 11" leaves, 29" Ht.. Hudson Valley. Estimate: 300.00 - 400.00

**80a Eagle Wall Plaque**

Carved and polychrome painted wooden Patriotic eagle. 42" x 12". Estimate: 1,500.00 - 2,000.00

**81 19th c. Pembroke Table**

Early 19th c. Hepplewhite "X" base Pembroke dropleaf table. 18" x 35 1/2" with 9" leaves, 27" Ht.. Estimate: 150.00 - 250.00

**82 18th c. Tavern Table**

18th c. Mass. Chippendale moulded leg tavern table with false drawer and brass pull. Scrubbed pine top with maple legs. 35" x 26" x 27". Estimate: 200.00 - 400.00

**83 19th c. Maine Settee**

Early 19th c. Maine Sheraton decorated Sheraton settee with rush seat. 74" Wide. Estimate: 300.00 - 400.00

**84 19th c. Stand**

19th c. New York State stand with figure painted drawers and back splash simulating figured maple and veneered legs. 35 1/2" x 18" x 42". Estimate: 200.00 - 300.00

**85 19th c. Corner Cupboard**

19th c. cherry two part corner cupboard. New York or Pennsylvania. 39" x 29" x 89". Estimate: 300.00 - 400.00

**86 18th c. Tavern Table**

18th c. New Jersey turned leg tavern table. Maple legs, scrubbed pine top. 45" x 30" x 28 1/2". Estimate: 300.00 - 400.00



43rd Annual New Years Day Auction 1/1/2023

LOT #**87 19th c. Mahogany Chest of Drawers**

19th c. mahogany veneer chest of drawers. 37" x 18 1/2" x 42 1/2". Estimate: 200.00 - 400.00

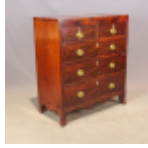
**88 19th c. Sheraton Secretary**

Early 19th c. Mass. Sheraton secretary with drawers in base and blind doors in top section. 37 1/2" x 20" x 53". Estimate: 200.00 - 400.00

**88a Leaping Stag Weathervane**

Leaping stag weathervane. Stand included. 29" x 26". Estimate: 5,000.00 - 6,000.00

**89 19th c. Bucket Bench**

19th c. pine bucket bench. Shoe feet. 20 1/2" x 38" x 25". Estimate: 150.00 - 250.00

**90 Peace Dove Weathervane**

Sheet metal Peace Dove weathervane. Comes with stand. 31" x 14", 22 1/2" overall Ht. on base. Estimate: 200.00 - 300.00

**91 19th c. Continental Trunk**

19th c. carved Continental trunk. 46" x 25" x 30 1/2". Estimate: 150.00 - 200.00

**92 Folk Art Table**

Folk art table made by Mackenzie-Child's. 24" x 24" x 24". Estimate: 150.00 - 250.00

**93 Table Top Game**

Early table top Soccer game. Ex: Lenny Kislins Collection to current consignor. 41 1/2" x 40" x 5 1/2". Estimate: 150.00 - 250.00

**94 19th c. Mahogany Wall Shelves**

19th c. mahogany wall shelves. Five shelves with solid back, shelves supported by turned columns and 1/2 columns. 41" x 8" x 42". Estimate: 150.00 - 200.00

**95 Industrial Factory Wheel**

Early factory Industrial wheel. Mounted on custom base. 26" x 12" x 34". Estimate: 150.00 - 200.00

**96 Harvest Table**

Red painted Maine dropleaf harvest table. Pine top and maple legs. Mid 20th Century. 72" x 21 1/2" with 9 1/2" leaves, 30" overall Ht.. Estimate: 300.00 - 400.00

**97 Set of (4) 18th c. Chairs**

Set of (4) 18th c. rush seat Delaware Valley ladderback chairs. 17 1/2" seat Ht., 40" overall Ht.. Estimate: 200.00 - 300.00

**98 Stone Statue of a Boy**

Cast stone garden statue of a boy holding a basket of flowers. 36" Ht.. Estimate: 150.00 - 200.00

**99 19th c. Hutch Table**

19th c. Hudson Valley hutch table. Gum wood top, pine base. 54" x 38" x 29". Estimate: 200.00 - 400.00



43rd Annual New Years Day Auction 1/1/2023

LOT #**100 18th c. Tea Table**

18th c. mahogany tray top tea table.
Cabriole legs with pad feet. 30" x 18" x 28".
Property of The Barbara Packer, Estate,
Germantown N.Y. and N.Y.C.. Estimate:
800.00 - 1,200.00

**101 18th c. Chippendale Chest of Drawers**

18th c. cherry Chippendale four drawer
chest with bracket base. 38 1/2" x 20" x 34".
Property of The Barbara Packer, Estate,
Germantown N.Y. and N.Y.C.. Estimate:
400.00 - 600.00

**102 Saw Makers Trade Sign**

Early painted saw made into trade sign. 47"
x 11". Estimate: 150.00 - 200.00

**103 Ibx Table**

Ibx table including (2) cast metal Ibx
bases with glass top table. 78" x 42" x 30".
Estimate: 800.00 - 1,200.00

**104 Nantucket Whirligig**

Wooden painted Nantucket Sailor
whirligig. 18 1/2" L., 10" W.. Estimate: 75.00
- 100.00

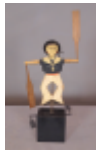
**105 Asian Cabinet**

Asian Cabinet. 51" x 22 1/2" x 59" Ht..
Estimate: 800.00 - 1,200.00

**106 Victor Skrebneski (b. 1929), Betty Davis**

Victor Skrebneski (b.1929), photograph of
Betty Davis. Marked "2/12 For Betty with
Admiration Victor". 23" x 19 1/2". Willed to
consignor from Betty Davis. Estimate:
500.00 - 1,000.00

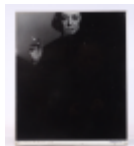
**107 Romeo Villalva Tabuena (1921-2015)**

Romeo Villalva Tabuena (1921-2015), still
life. Signed and dated '67 LRC. Sight 15" x
30", overall 23 1/2" x 28". Estimate: 300.00 -
400.00

**108 Folk Art Painting**

Folk art painting on wood. Clinton Corners
New York subject. 43 1/2" x 58". Estimate:
200.00 - 300.00

**109 19th c. Rocking Horse**

19th c. folk art wooden rocking horse. 43" x
16 1/2" x 36". Estimate: 150.00 - 1,000.00

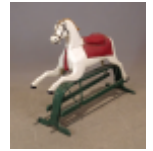
**110 Pair Leather Club Chairs**

Pair of C. 1940-50 button tufted leather club
chairs. Schoonbeck Co., Grand Rapids,
Michigan. 27" W., 30 1/2" D., 29 1/2" Ht..
Estimate: 400.00 - 600.00

**111 19th c. Folk Art Drawing of a Dog**

19th c. sandpaper drawing of a dog in
gilded frame. Sight 15 1/2" x 19 1/2", overall
20" x 24". Property of The Barbara Packer,
Estate, Germantown N.Y. and N.Y.C..
Estimate: 300.00 - 500.00

**112 Eagle Weathervane**

Large eagle on ball weathervane. 35" wing
span, 28" Ht., Comes with directionals (83"
Ht.). Estimate: 500.00 - 700.00

**113 Horse Weathervane**

Full body horse weathervane in gold finish.
Stand included. 22" x 24 1/2". Property of
The Barbara Packer, Estate, Germantown
N.Y. and N.Y.C.. Estimate: 800.00 - 1,200.00



43rd Annual New Years Day Auction 1/1/2023

114 Half Hull Model

Painted wooden half hull ship model.
Marked "LARCHWOOD / Mast. Stone /
1867". 51 1/2" x 8 1/2". Estimate: 200.00 -
300.00

**120 19th c. Carved New York Bed**

19th c. carved mahogany New York bed.
Possibly Duncan Phyfe. 57" W., 93" Ht., 81
1/2" D.. Estimate: 800.00 - 1,200.00

**115 19th c. Federal Mirror**

Early 19th c. inlaid Federal mahogany fancy
mirror. 48 1/2" x 21". Property of The
Barbara Packer, Estate, Germantown N.Y.
and N.Y.C.. Estimate: 300.00 - 500.00

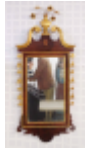
**121 Plate Rack**

Pine English plate rack. 58" x 9" x 27 1/2".
Estimate: 150.00 - 250.00

**116 Crib Quilt**

Early mounted watermelon crib quilt.
Mounted. 31 1/2" x 40". Property of The
Barbara Packer, Estate, Germantown N.Y.
and N.Y.C.. Estimate: 200.00 - 300.00

**122 19th c. Sheraton Chest of Drawers**

Early 19th c. Sheraton chest of drawers.
Birdseye maple drawer fronts. 39" x 17 1/2"
x 44". Estimate: 300.00 - 400.00

**117 Donkey Weathervane**

Folk art Donkey weathervane. No stand
included. 30" W., 20" Ht.. Property of The
Barbara Packer, Estate, Germantown N.Y.
and N.Y.C.. Estimate: 1,500.00 - 2,000.00

**123 18th c. Porringer Top Tea Table**

18th c. Rhode Island porringer top tea
table. 31 1/2" x 18 1/2" x 26 1/2". Estimate:
500.00 - 700.00

**118 Rooster Weathervane**

Cushing type Rooster weathervane. No
stand included. 29" x 32". Property of The
Barbara Packer, Estate, Germantown N.Y.
and N.Y.C.. Estimate: 1,000.00 - 1,500.00

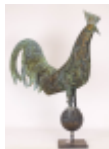
**124 19th c. Tilt Top Table**

19th c. Continental tilt top table. 34" D., 29
1/2" Ht.. Estimate: 200.00 - 300.00

**125 Trade Sign**

Painted wooden trade sign "POSITIVELY
NO TRUST J.P. SMITH". 13" x 36".
Estimate: 100.00 - 150.00

**119 Hepplewhite Bowfront Chest**

C. 1800 Hepplewhite Mass. Bowfront
French foot chest of drawers. 40 1/2" x 18
1/2" x 35 1/2". Estimate: 500.00 - 600.00

**126 19th c. Basket**

19th c. basket in old green paint. 19" D., 18
1/2" Ht.. Estimate: 200.00 - 300.00

**127 18th c. Burlled Highboy**

18th c. Continental burlled highboy. 41" x 22
1/2" x 63" Ht.. Estimate: 300.00 - 500.00



43rd Annual New Years Day Auction 1/1/2023

128 19th c. Portrait of a Gentleman

Painting: 19th c. portrait of a gentleman with moonlight in background. Oil on canvas. 26" x 23", overall 31" x 28". Estimate: 200.00 - 400.00

**129 Painting, Vermont Landscape**

Painting: Vermont landscape. Oil on canvas. Sight 23" x 29 1/2", overall 32" x 37 1/2". Frame has some damage top right. Estimate: 150.00 - 250.00

**130 18th c. Mirror**

18th c. eagle bullseye mirror with candleholders. 22" x 32". Property of The Barbara Packer, Estate, Germantown N.Y. and N.Y.C.. Estimate: 300.00 - 500.00

**131 18th c. Chippendale Mirror**

18th c. mahogany Chippendale mirror with phoenix crest. 20" x 35 1/2". Property of The Barbara Packer, Estate, Germantown N.Y. and N.Y.C.. Estimate: 150.00 - 250.00

**132 19th c. Federal Dropleaf Table**

Early 19th c. mahogany dropleaf table. Column base, brass capped paw feet. 41 1/2" x 21 1/2" with 11 1/2" leaves, 28" Ht.. Estimate: 200.00 - 300.00

**133 Folk Art Tiger Carving**

Carved wooden folk art reclining tiger. Approx. 50" L.. Property of The Barbara Packer, Estate, Germantown N.Y. and N.Y.C.. Estimate: 500.00 - 600.00

**134 Life Size Folk Art Figure**

Life size papier mache man. 6' Ht.. Property of The Barbara Packer, Estate, Germantown N.Y. and N.Y.C.. Estimate: 150.00 - 250.00

**135 Pete Wing Cigar Store Figure**

Carved wooden figure of woman in dress. Signed Pete Wing. Marked "The Cottonwood Inn". 17" x 13" x 67". Property of The Barbara Packer, Estate, Germantown N.Y. and N.Y.C.. Estimate: 500.00 - 700.00

**136 Folk Art Sailor Cigar Store Figure**

Painted wooden folk art Sailor Cigar Store figure. 20" x 15" x 66 1/2". Property of The Barbara Packer, Estate, Germantown N.Y. and N.Y.C.. Estimate: 500.00 - 700.00

**137 Pete Wing Cigar Store Figure**

Carved wooden Cigar Store figure "SQUIRE WILLIAM SHARPSTONE". Signed and dated "PETE WING MILLBROOK NEW YORK 1983". 18" x 14" x 67". Property of The Barbara Packer, Estate, Germantown N.Y. and N.Y.C.. Estimate: 500.00 - 700.00

**138 Folk Art Life Size Clown Carving**

Folk art life size wooden Clown carving. 19" x 13" x 73". Property of The Barbara Packer, Estate, Germantown N.Y. and N.Y.C.. Estimate: 200.00 - 400.00

**139 Gary Mirabelle Life Size Sculpture**

Gary Mirabelle life size Security Guard sculpture. 71" Ht.. One finger damaged. Property of The Barbara Packer, Estate, Germantown N.Y. and N.Y.C.. Estimate: 300.00 - 500.00



43rd Annual New Years Day Auction 1/1/2023

LOT #**140 Gary Mirabelle Life Size Sculpture**

Gary Mirabelle life size Butler sculpture. 70" Ht.. Property of The Barbara Packer, Estate, Germantown N.Y. and N.Y.C.. Estimate: 300.00 - 500.00

**141 Ethnic Hardwood Carving**

Ethnic hardwood carving of figure with bow. 36" x 39". Property of The Barbara Packer, Estate, Germantown N.Y. and N.Y.C.. Estimate: 150.00 - 250.00

**142 19th c. Bullseye Mirror**

19th c. Federal bullseye mirror. 24" D.. Property of The Barbara Packer, Estate, Germantown N.Y. and N.Y.C.. Estimate: 75.00 - 100.00

**143 Lolling Chair**

19th c. Centennial Mass. Mahogany Lolling chair. 16" seat Ht., 42" overall Ht.. Estimate: 100.00 - 150.00

**144 19th c. Card Table**

19th c. Hepplewhite Baltimore mahogany card table. 38" x 18" x 30". Estimate: 200.00 - 300.00

**145 Irish Wake Table**

Early Irish Queen Anne wake table. 58" x 20" with 20" leaves, 29 1/2" Ht.. Estimate: 200.00 - 300.00

**146 18th c. Cherry Lowboy**

18th c. Queen Anne Ct. lowboy. Has sticker inside from John C.R. Tompkins Antiques Millbrook New York. 33" x 20 1/2" x 32 1/2". Estimate: 500.00 - 700.00

**147 19th c. Hepplewhite Chest of Drawers**

19th c. Hepplewhite mahogany four drawer chest. Manner of Thomas Seymour. 39 1/2" x 19 1/2" x 38". Estimate: 500.00 - 700.00

**148 18th c. Highboy**

18th c. maple Queen Anne Spanish foot highboy. 38 1/2" x 18 1/2" x 74". Estimate: 2,000.00 - 2,500.00

**149 19th c. Hepplewhite Server**

19th c. Virginia Hepplewhite walnut server. 64" x 21 1/2" x 40 1/2". Estimate: 500.00 - 700.00

**150 18th c. Hudson Valley Tea Table**

18th c. Hudson Valley birdcage tilt top tea table. 23 1/2" D., 26 1/2" Ht.. Estimate: 150.00 - 250.00

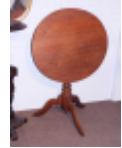
**151 C. 1910 Welsh Quilt**

C. 1910 Welsh Center Star quilt. 66" x 72". Estimate: 400.00 - 500.00

**152 Beautifully Quilted Linsey Woolsey ca 1800**

Beautifully Quilted Linsey Woolsey ca 1800". 90" x 98". Estimate: 500.00 - 600.00

**153 C. 1860 Indian Paisley Shawl**

Rumal Indian Paisley shawl. C. 1860's. Estimate: 400.00 - 500.00

**154 C. 1850 Trapunto Quilt**

C. 1850 white Trapunto quilt. 84" x 84". Estimate: 400.00 - 600.00



43rd Annual New Years Day Auction 1/1/2023

155 C. 1840 Feathered Star Quilt

C. 1840 Feathered Star quilt. 96" x 96".
Estimate: 500.00 - 600.00

**156 C. 1870 Applique Quilt**

C. 1870 Penna. Applique quilt. 72" x 64".
Estimate: 250.00 - 350.00

**157 C. 1800 Crewel Worked Coverlet**

C. 1800 Crewel Worked coverlet. 92" x 72".
Estimate: 300.00 - 400.00

**158 C. 1880 Star Quilt**

C. 1880 Penna. Star quilt. 80" x 80".
Estimate: 250.00 - 350.00

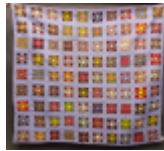
**159 C. 1920 Amish Quilt**

C. 1920 Lancaster Amish quilt. All wool
chally and cotton. 78" x 78". Estimate:
800.00 - 1,000.00

**160 18th c. Queen Anne Tea Table**

18th c. Queen Anne pad foot tea table. Top
31" D., 27" Ht.. Property of The Barbara
Packer, Estate, Germantown N.Y. and
N.Y.C.. Estimate: 300.00 - 400.00

**161 19th c. Apothecary Cabinet**

19th c. (12) drawer apothecary cabinet. 52"
x 13" x 30". Milk glass labels, some
damaged. Property of The Barbara Packer,
Estate, Germantown N.Y. and N.Y.C..
Estimate: 300.00 - 500.00

**162 18th c. Queen Anne Tea Table**

18th c. Queen Anne pad foot tea table. Top
31 1/2" x 28 1/2", 27" Ht.. Property of The
Barbara Packer, Estate, Germantown N.Y.
and N.Y.C.. Estimate: 300.00 - 400.00

**163 18th c. Tea Table**

18th c. splay leg molded leg tea table. 30" x
29", 25 1/2" Ht.. Property of The Barbara
Packer, Estate, Germantown N.Y. and
N.Y.C.. Estimate: 300.00 - 400.00

**164 Eagle Quilt**

Applique eagle folk art quilt. 60" x 80".
Property of The Barbara Packer, Estate,
Germantown N.Y. and N.Y.C.. Estimate:
300.00 - 400.00

**165 19th c. Pie Safe**

19th c. painted pie safe with pierced tin.
One rear foot worn. 41" x 18" x 42".
Property of The Barbara Packer, Estate,
Germantown N.Y. and N.Y.C.. Estimate:
200.00 - 300.00

**166 19th c. Apothecary Cabinet**

19th c. (36) drawer apothecary cabinet. 32"
x 15" x 35". Property of The Barbara Packer,
Estate, Germantown N.Y. and N.Y.C..
Estimate: 300.00 - 400.00

**167 19th c. Federal Candlestand**

19th c. oval tilt top Federal candlestand.
Line inlay on legs. 23" x 15", 30 1/2" Ht..30
1/2" Ht.. Property of The Barbara Packer,
Estate, Germantown N.Y. and N.Y.C..
Estimate: 100.00 - 150.00



43rd Annual New Years Day Auction 1/1/2023

LOT #**168 19th c. Card Table**

19th c. mahogany card table. 33" x 16" x 29 1/2" (closed). Property of The Barbara Packer, Estate, Germantown N.Y. and N.Y.C.. Estimate: 150.00 - 200.00

**169 18th c. Tea Table**

18th c. tilt top tea table. Marked "C.L". Also has partial label. 30" D., 29" Ht.. Property of The Barbara Packer, Estate, Germantown N.Y. and N.Y.C.. Estimate: 200.00 - 300.00

**170 Continental Carved Trunk**

Early Continental carved trunk. 41 1/2" x 17 1/2" x 33" Ht.. Property of The Barbara Packer, Estate, Germantown N.Y. and N.Y.C.. Estimate: 200.00 - 300.00

**171 19th c. Candlestand**

19th c. figured maple shaped top candlestand. 17" x 18" x 22 1/2". Property of The Barbara Packer, Estate, Germantown N.Y. and N.Y.C.. Estimate: 75.00 - 100.00

**172 19th c. Corner Cupboard**

19th c. two part corner cupboard in red paint. 46" x 26" x 81". Property of The Barbara Packer, Estate, Germantown N.Y. and N.Y.C.. Estimate: 200.00 - 400.00

**173 Apothecary Cabinet**

Apothecary cabinet. 35 1/2" x 13" x 54". Property of The Barbara Packer, Estate, Germantown N.Y. and N.Y.C.. Estimate: 200.00 - 400.00

**174 Pine Farm Table**

Pine farm table. 8' x 39" 30" Ht.. Property of The Barbara Packer, Estate, Germantown N.Y. and N.Y.C.. Estimate: 300.00 - 400.00

**175 Pig Weathervane**

Copper pig weathervane in verdigris patina. Stand included. 28" x 14". Signed and dated by maker. 1979 Norfolk Ct.. Estimate: 800.00 - 1,200.00

**176 Cigar Store Figure**

American Indian wooden cigar figure carving. 83" Ht.. Property of The Barbara Packer, Estate, Germantown N.Y. and N.Y.C.. Estimate: 600.00 - 800.00

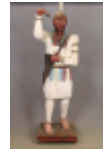
**177 18th c. Linen Press**

18th c. Hudson Valley two part linen press. 48" x 21" x 80 1/2" Ht.. Property of The Barbara Packer, Estate, Germantown N.Y. and N.Y.C.. Estimate: 300.00 - 500.00

**178 18th c. Blanket Chest**

18th c. lift top single drawer blanket box. 44 1/2" x 18 1/2" x 36". Property of The Barbara Packer, Estate, Germantown N.Y. and N.Y.C.. Estimate: 200.00 - 400.00

**179 19th c. Revolving Parts Cabinet**

19th c. revolving parts cabinet. 28" x 28 1/2" x 61". Property of The Barbara Packer, Estate, Germantown N.Y. and N.Y.C.. Estimate: 800.00 - 1,200.00



43rd Annual New Years Day Auction 1/1/2023

LOT #**180 Life Size Johnny Walker Figure**

Life size fiberglass/composition Johnny Walker Patriotic drummer display figure. 77" Ht.. Property of The Barbara Packer, Estate, Germantown N.Y. and N.Y.C.. Estimate: 200.00 - 400.00

**181 Quill Weathervane**

Quill weathervane. 36" x 12". Comes with iron stand. Estimate: 400.00 - 600.00

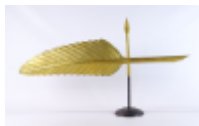
**182 19th c. Shaker Blanket Box**

19th c. New Lebanon Shaker blanket box. Canaan Branch. 50" x 23" x 26". Original paint. Estimate: 1,000.00 - 1,500.00

**182a 19th c. Shaker No. 7 Armchair**

19th c. Shaker No. 7 armchair. Original label on rocker. 16" seat Ht., 41" overall Ht.. Estimate: 200.00 - 400.00

**183 19th c. Shaker Work Table**

19th c. Shaker work table with two drawers. Possibly Enfield N.H.. 36 1/2" x 25" x 29 1/2". Estimate: 1,000.00 - 1,500.00

**184 19th c. Shaker Bucket**

19th c. signed Shaker lidded bucket marked "Oatmeal". Swing handle. 10" D., 7 1/2" Ht.. Estimate: 500.00 - 700.00

**185 19th c. Shaker Bucket**

19th c. signed Shaker sap bucket in old paint surface. 12" D., 9" Ht.. Estimate: 500.00 - 700.00

**186 19th c. Shaker Bucket**

19th c. Shaker bucket in original paint. Marked #3. 14" D., 17" Ht.. Estimate: 500.00 - 700.00

**187 19th c. Shaker Bucket**

19th c. Shaker swing handle bucket in original paint. 12" D., 9 1/2" Ht.. Estimate: 500.00 - 700.00

**188 19th c. Shaker Work Table**

19th c. Shaker single drawer work table. Breadboard ends. 25 1/2" x 39 1/2" x 26 1/2" Ht.. Property of the Gliedman Estate N.Y.C.. Estimate: 1,000.00 - 1,500.00

**189 19th c. Shaker Box**

19th c. Shaker three finger box in yellow paint. 11 1/2" x 8 1/2" x 5". Property of the Gliedman Estate N.Y.C.. Estimate: 800.00 - 1,200.00

**190 19th c. Shaker Box**

19th c. Shaker oval box in yellow paint. 5 1/2" x 4" x 2 1/2". Property of the Gliedman Estate N.Y.C.. Estimate: 200.00 - 400.00

**190a Motor Car Sign**

Early painted wooden sign "KNAPP MOTOR CAR CO. / LEBANON N.H...". Ithaca Sign Works. 12" x 36". Good condition. Estimate: 200.00 - 300.00

**191 19th c. Shaker Box**

19th c. Shaker oval box in yellow paint. 8" x 6" x 3". Property of the Gliedman Estate N.Y.C.. Estimate: 200.00 - 400.00



43rd Annual New Years Day Auction 1/1/2023

LOT #**192 19th c. Shaker Box**

19th c. Shaker oval box in green paint. 11 1/2" x 8 1/2" x 5". Some loss near band at top. Property of the Gliedman Estate N.Y.C.. Estimate: 300.00 - 500.00

**193 19th c. Shaker Carrier**

19th c. Shaker oval carrier. 11" x 8" x 6 1/2". Property of the Gliedman Estate N.Y.C.. Estimate: 150.00 - 200.00

**194 19th c. Shaker Box**

19th c. Shaker oval box. 15 1/2" x 13" x 5". Property of the Gliedman Estate N.Y.C.. Estimate: 200.00 - 300.00

**195 Shaker Lot**

Lot of Shaker and Shaker type items including (4) painted wooden salts (2" D., 1 1/2" Ht.), (5) darning tools (2 1/2" L.), (2) rolls of tape, brush (9 1/2" L.). Property of the Gliedman Estate N.Y.C.. Estimate: 200.00 - 400.00

**196 19th c. Basket**

19th c. Shaker (?) basket. 6 1/2" D., 5" Ht., along with (2) sewing clamps (7" and 8"). Property of the Gliedman Estate N.Y.C.. Estimate: 150.00 - 200.00

**197 Shaker Lot**

Lot of Shaker and Shaker type boxes, firkins, oval carrier. (12) pieces. Property of the Gliedman Estate N.Y.C.. Estimate: 150.00 - 250.00

**198 Shaker Lot**

Lot including Shaker rug beater (27" L.), shovel (33" L.), saw (16" L.). Property of the Gliedman Estate N.Y.C.. Estimate: 150.00 - 200.00

**199 19th c. Shaker Seed Box**

19th c. Shaker seed box with label. Mount Lebanon N.Y.. 23 1/2" x 11 1/2" x 3". Property of the Gliedman Estate N.Y.C.. Estimate: 150.00 - 250.00

**200 19th c. Shaker Armchair**

19th c. Shaker #5 armchair. Stamped #5 on back slat. Taped seat. 16" seat Ht., 37 1/2" overall Ht.. Estimate: 150.00 - 250.00

**201 19th c. Shaker Seed Box**

19th c. Shaker seed box with label. Mount Lebanon N.Y.. 23 1/2" x 11 1/2" x 3". Property of the Gliedman Estate N.Y.C.. Estimate: 150.00 - 250.00

**202 19th c. Shaker Seed Box**

19th c. Shaker seed box with label. Mount Lebanon N.Y.. 23 1/2" x 11 1/2" x 3". Property of the Gliedman Estate N.Y.C.. Estimate: 150.00 - 250.00

**203 19th c. Shaker Seed Box**

19th c. Shaker seed box with label. Mount Lebanon N.Y.. 23 1/2" x 11 1/2" x 3". Property of the Gliedman Estate N.Y.C.. Estimate: 150.00 - 250.00



43rd Annual New Years Day Auction 1/1/2023

LOT #**204 19th c. Shaker Seed Boxes**

Two 19th c. Shaker seed boxes with label. Mount Lebanon N.Y.. 23 1/2" x 11 1/2" x 3". One missing lid. Property of the Gliedman Estate N.Y.C.. Estimate: 150.00 - 250.00

**205 19th c. Shaker Chest of Drawers**

19th c. Shaker Mount Lebanon nine drawer chest. 43 1/2" x 20 1/2" x 62 1/2". Estimate: 1,500.00 - 2,500.00

**206 19th c. Shaker Candlestand**

19th c. Shaker candlestand. 15" D., 22 1/2" Ht.. One leg repaired. Property of the Gliedman Estate N.Y.C.. Estimate: 300.00 - 400.00

**207 19th c. Shaker Lot**

19th c. Shaker (?) shelf. 24" x 6 3/4" x 30", along with drying rack (23 1/2" x 11 1/2" x 41 1/2"). Property of the Gliedman Estate N.Y.C.. Estimate: 150.00 - 250.00

**208 19th c. Shaker Apothecary Cabinet**

19th c. Shaker two part apothecary cabinet. 54 1/2" x 18 1/2" x 70" Ht.. Property of the Gliedman Estate N.Y.C.. Purchased from Charles Flint. Comes with book and blue prints of cupboard "MEASURED DRAWINGS OF SHAKER FURNITURE AND WOODENWARE" (Ejner Handberg), blue prints marked "SHAKER APOTHECARY SILL CUPBOARD, ABOUT 1850 / MADE AND USED AT THE SOUTH FAMILY, ENFIELD N.H. / CHARLES L. FLINT, ANTIQUES, LENOX, MASS.". Estimate: 2,000.00 - 3,000.00

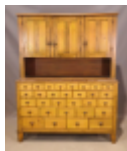
**209 19th c. Shaker Cupboard**

19th c. Shaker cupboard having two doors over six drawers. 38" x 25 1/2" x 80". Property of the Gliedman Estate N.Y.C.. Estimate: 3,000.00 - 5,000.00

**210 Shaker Measuring Tool**

19th c. Shaker measuring tool. 37 1/2" x 17 1/2". Property of the Gliedman Estate N.Y.C.. Estimate: 200.00 - 400.00

**211 Shaker Peg Racks**

Lot (6) recently manufactured Shaker peg racks, along with the Smallest one that appears original. Largest 42" L.. Property of the Gliedman Estate N.Y.C.. Estimate: 200.00 - 300.00

**212 19th c. Shaker Cupboard**

19th c. two door Shaker cupboard. 30" x 9 1/2" x 33 1/2". Property of the Gliedman Estate N.Y.C.. Estimate: 300.00 - 500.00

**213 19th c. Shaker Cupboard**

19th c. Shaker cupboard having single door with cubby interior and (5) side drawers. 33 3/4" x 14 1/4" x 30". Property of the Gliedman Estate N.Y.C.. Estimate: 1,000.00 - 1,500.00

**214 Shaker Chairs**

Lot including 19th c. Shaker armchair (18" seat Ht., 36 1/2" overall Ht.), and bentwood rocking chair (16" seat Ht., 36 1/2" overall Ht.), Shaker Workshops stool (27" seat Ht., 40" overall Ht.). Property of the Gliedman Estate N.Y.C.. Estimate: 100.00 - 150.00



43rd Annual New Years Day Auction 1/1/2023

LOT #**215 19th c. Shaker Type Bench**

19th c. Shaker type bench. 58 1/2" x 11 1/2" x 20". Property of the Gliedman Estate N.Y.C.. Estimate: 150.00 - 250.00

**216 19th c. Shaker Cupboard**

19th c. Shaker two door cupboard in old red paint. 49" x 17" x 69 1/2". Property of the Gliedman Estate N.Y.C.. Estimate: 800.00 - 1,200.00

**217 18th c. Mirror**

18th c. Gustavian mirror with Gustav III portrait. Sweden C. 1790. 35 1/2" Ht., 17" W., 1 1/2" D.. Estimate: 200.00 - 400.00

**218 19th c. Shaker Rocking Chair**

19th c. Shaker #3 rocking chair. 15 1/2" seat Ht., 35" Ht.. Estimate: 150.00 - 200.00

**219 19th c. Shaker Chair**

19th c. Shaker rush seat ladderback chair. 17" seat Ht., 41" overall Ht.. Estimate: 150.00 - 200.00

**220 19th c. Shaker Bed**

19th c. Shaker bed in original paint. Headboard and footboard 33" x 45", 76" rails. Estimate: 200.00 - 300.00

**221 19th c. Shaker Armchair**

19th c. Shaker #6 armchair. 16" seat Ht., 41" overall Ht.. Estimate: 150.00 - 200.00

**222 19th c. Shaker Stove**

19th c. Shaker cast iron stove. Estimate: 200.00 - 400.00

**223 19th c. Shaker Bucket**

19th c. Shaker bucket in old yellow paint. 12" D., 9 1/2" Ht.. Estimate: 200.00 - 300.00

**224 19th c. Shaker Chairs**

Three 19th c. Shaker chairs. One has label reverse of splat "MINISTRY'S" (also has tilters). Estimate: 150.00 - 200.00

**225 Shaker Chair & Rocking Chair Lot**

Lot including 19th c. Shaker chair and 18th c. Hudson Valley rocking chair. Estimate: 75.00 - 100.00

**226 19th c. Child's Shaker Rocking Chair**

19th c. child's #1 Production rocking chair. Retains decal. New Lebanon C. 1880. Pegged at rockers. 12 3/4" seat Ht., 28 1/2" overall Ht.. Estimate: 500.00 - 700.00

**227 Shaker Sister's Bonnet**

Early Shaker Sister's poplarware bonnet. Labeled "7". Estimate: 200.00 - 300.00

**228 19th c. Shaker Swift**

19th c. Shaker swift in chrome yellow paint. 21" L.. Estimate: 300.00 - 500.00

**229 19th c. Shaker Mortar & Pestle**

19th c. Shaker tiger maple mortar and pestle. Mount Lebanon. Ex: Garths. 6" D., 7 1/2" Ht., pestle 11" L.. Estimate: 200.00 - 300.00



43rd Annual New Years Day Auction 1/1/2023

230 Shaker Herb Can

Shaker herb medicinal tin can "Myricin
D.M. Mount Lebanon, N.Y.". 2" D., 2 1/2"
Ht.. Estimate: 150.00 - 250.00

**231 Shaker Grain Scoop**

19th c. Shaker wooden grain scoop.
Canterbury N.H., bittersweet and chrome
yellow paint. 12" L.. Estimate: 300.00 - 500.00

**232 Shaker Table Clamp**

Early Shaker fancy work table clamp in
yellow paint. 7 1/2" D., 10" Ht.. Estimate:
300.00 - 500.00

**233 19th c. Shaker Box**

19th c. Shaker oval box with variegated top.
Signed underside in pencil "Hazel". 5 3/4" x
4" x 2 1/2". Estimate: 200.00 - 400.00

**234 19th c. Shaker Box**

19th c. oval Shaker box. Natural patina. 7
1/4" x 4 3/4" x 3". Estimate: 200.00 - 400.00

**235 19th c. Shaker Document Box**

19th c. Shaker walnut document box.
Labeled "R.H. VAN DEUSEN / P.O.
SHAKER STATION, CONN. (Hartford
County). 10" x 6" x 4". Estimate: 300.00 -
400.00

**236 Shaker Basket**

Early Shaker rectangular basket. Handle
marked "phy. 1858". Some imperfections.
21" x 16" x 15". Estimate: 200.00 - 300.00

**237 Shaker Nest of Boxes**

Shaker nest of (5) boxes. Marked
"SHAKER SOCIETY JUN 15 2005
Sabbathday Lake Ma", signed "Br.
Wayne". Sizes 0, 1, 3, 4, 6. Estimate: 200.00 -
300.00

**238 Shaker Type Miniature Chest**

19th c. Shaker type miniature (4) drawer
table top chest. 12" x 8 1/2" x 12 1/2".
Property of the Gliedman Estate N.Y.C..
Estimate: 150.00 - 250.00

**239 19th c. Shaker Bootjack Bench**

19th c. Shaker bootjack bench in red
paint. 32" x 17 1/2" x 17". Estimate: 300.00 -
400.00

**240 19th c. Shaker Type Washstand**

19th c. Shaker type washstand with single
drawer and splash. 30" x 19" x 37 1/2".
Estimate: 300.00 - 400.00

**241 18th c. Painted Chest of Drawers**

18th c. painted chest of drawers. 39" x 18" x
39 1/2". Estimate: 300.00 - 400.00

**242 Bootjack Bench**

Early painted bootjack bench. 7' x 11 1/2" x
17 1/2" Ht.. Estimate: 150.00 - 250.00

**243 Vanity Screen**

Early wooden painted vanity screen. 43
1/2" x 10" x 43". Estimate: 200.00 - 300.00



43rd Annual New Years Day Auction 1/1/2023

LOT #**244 19th c. Shaker Bed**

19th c. Shaker bed in old green paint.
Headboard 53" x 33", 70" rails. Some wood
loss. Estimate: 150.00 - 200.00

**245 American School, Church Building**

American School: 19th c. Chapel with
picket fence, oil on canvas. 27" x 33",
overall 34 1/2" x 41". Provenance: Hiden
Galleries to current consignor. Estimate:
200.00 - 400.00

**245a 18th c. Portrait of a Lady**

Painting: 18th c. portrait of a lady. Marked
verso "Martha Wife of Sam / Sanford /
about 1710". Oil on canvas. 30" x 25",
overall 37" x 32". Estimate: 300.00 - 400.00

**246 18th c. Portrait**

Painting: 18th c. portrait of a gentleman.
Marked verso "Saml Sanford...of Martha /
about 1710". Oil on canvas, 30" x 24 1/2",
overall 37" x 31". Estimate: 300.00 - 500.00

**246a 18th c. Portrait**

18th c. portrait of a lady. Marked verso
"Crale, W. of Sam Sanford / of
Whitchurch....about 1719" (30" x 24 1/2",
overall 37" x 31". Estimate: 300.00 - 500.00

**247 Painting Landscape**

Painting: Landscape done with glove
leather. Frame overall 16 1/2" x 20 1/2".
Estimate: 75.00 - 100.00

**248 18th c. Chippendale Mirror**

18th c. Chippendale mahogany mirror. 21" x
12". Estimate: 75.00 - 100.00

**249 Painting, 19th c. Portrait of a Gentleman**

Painting: 19th c. portrait of a gentleman, oil
on canvas. 54 1/2" x 36", 57 1/2" x 38 1/2"
overall. Some loss at bottom of canvas.
Provenance: Doyle 2003 to current
consignor. Estimate: 400.00 - 500.00

**250 Painting, 19th c. Portrait of a Lady**

Painting: 19th c. portrait of a lady. Oil on
canvas, 30" x 25", overall 33 1/2" x 28 1/2".
Estimate: 200.00 - 300.00

**251 Maud Earl (New York / England 1864-1943)**

Maud Earl (New York / England 1864-1943),
portrait of a dog, oil on canvas. Signed
LLC. Oil on canvas. 18" x 18", overall 24" x
24". Estimate: 1,000.00 - 1,500.00

**251a Japanese Planter**

19th c. Japanese bronze planter. 18" x 8 1/4"
x 11" Ht.. Estimate: 150.00 - 200.00

**252 Shaker Style Highchair**

Shaker style highchair with splint seat. 21
1/2" seat Ht., 34 1/2" overall Ht.. Estimate:
100.00 - 150.00

**253 Shaker Child's Chair**

19th c. Mount Lebanon #1 Shaker child's
armchair. 11" seat Ht., 28" overall Ht..
Estimate: 200.00 - 300.00



43rd Annual New Years Day Auction 1/1/2023

LOT #**254 19th c. Shaker Chair**

19th c. Mount Lebanon tilter Shaker chair. Comes with letter from Jerry Grant (Hancock). Original seat which is under the current seat initialed "SMR". Possibly Sally Maria Rayson. 16 1/2" seat Ht., 40" overall Ht.. Estimate: 200.00 - 400.00

**255 19th c. Shaker Chair**

19th c. Alfred Maine Shaker chair. 14" seat Ht., 39" seat Ht.. Estimate: 150.00 - 200.00

**256 19th c. Shaker Desk**

19th c. Shaker desk. Attributed to Isaac Newton Young. Similar desk illustrated in "The Book of Shaker" (John Kassay, p. 152), and "Shaker Furniture Makers" (Jerry Grant and Douglas Allen, pp. 42-3), "The Encyclopedia of Shaker Furniture" (Jean Burks and Timothy Rieman, p. 137). Exhibited at: The Art Institute of Chicago. Some restorations. Estimate: 2,500.00 - 3,500.00

**257 19th c. Black Forest Clock**

19th c. carved Black Forest clock. Imperfections. 26" x 17". Estimate: 150.00 - 200.00

**258 Advertising Tins**

Two early advertising tins including "SWEET CUBA..." (8" x 10" x 8"), and "BREMNER BROS. ELFIN BISCUITS..." (9" x 8" x 7"). Estimate: 50.00 - 100.00

**259 Horse Weathervane**

Horse weathervane in verdigris patina. One leg has some damage. 15" x 13". Estimate: 150.00 - 200.00

**260 Crewel Work Bedspread**

Early Crewel work bedspread. 66" x 96". Estimate: 150.00 - 200.00

**261 Staffordshire Lot**

Lot (5) pieces of Staffordshire including pair of lions (12 1/2" x 10 1/2", imperfections), pair cats (7" Ht.), Spaniel (11 1/2" Ht.). Property of The Barbara Packer, Estate, Germantown N.Y. and N.Y.C.. Estimate: 75.00 - 100.00

**262 Prisoner Made Box**

19th c. inlaid box. Label inside "This Box, Containing, 9647 Pieces of Wood. Was made by Charles Taylor, United States Penitentiary, Atlanta Georgia" (hand written also 1878-1888). 18 1/2" x 10 1/2" x 9 1/2". Property of The Barbara Packer, Estate, Germantown N.Y. and N.Y.C.. Estimate: 300.00 - 400.00

**263 Cast Iron Cow and Animals**

Cast iron barn and animals. Barn 13" x 8" x 16". Property of The Barbara Packer, Estate, Germantown N.Y. and N.Y.C.. Estimate: 50.00 - 75.00

**264 19th c. Southern Pembroke Table**

19th c. Southern mahogany Pembroke table. 27" x 23" with 12" leaves, 29" Ht.. Estimate: 200.00 - 300.00

**265 WWII Engraving**

C. 1940's WWII engraving. Sight 5 1/2" x 7 1/2", overall 11" x 13". Estimate: 50.00 - 75.00



43rd Annual New Years Day Auction 1/1/2023

LOT #**266 WWII Lithograph**

C. 1940's WWII lithograph of Hitler and Mussolini. Sight 4 3/4" x 9 3/4", overall 10" x 15". Estimate: 50.00 - 75.00

**267 WWII Lithograph**

C. 1940's WWII lithograph of Mussolini. Sight 8 1/2" x 9 3/4", overall 13 3/4 x 15 1/4". Estimate: 50.00 - 75.00

**268 Louis Vuitton Shoulder Bag**

Louis Vuitton shoulder bag. Country and date code tag inside M11006 (France 10, 2006). Estimate: 100.00 - 150.00

**269 18 Karat Gold, Ruby, Diamond Pin**

18 Karat gold, ruby and diamond bee pin. Estimate: 150.00 - 200.00

**270 Paolo Solari Arconsanti Bell**

Paolo Solari Arconsanti bronze bell. 24" overall L.. Estimate: 75.00 - 100.00

**271 19th c. Leather Fire Bucket**

19th c. leather fire bucket "A.S. TAYLOR / NO. 2". 10 1/2" D., 14" Ht.. Property of The Barbara Packer, Estate, Germantown N.Y. and N.Y.C.. Estimate: 100.00 - 150.00

**272 Pair George Washington Andirons**

Pair of 19th c. George Washington cast iron andirons. 15" Ht., 19" D.. Property of The Barbara Packer, Estate, Germantown N.Y. and N.Y.C.. Estimate: 150.00 - 250.00

**273 Pair of Carved Folk Art Figures**

Pair of carved painted folk art figures of man and woman. 31 1/2" Ht.. Property of The Barbara Packer, Estate, Germantown N.Y. and N.Y.C.. Estimate: 100.00 - 150.00

**274 Stephen Huneck (1948-2010)**

Stephen Huneck (1948-2010), dog walker, signed and dated 1993. Figure with (5) dogs. Resin. Figure 62" Ht.. Previously sold at Stair Galleries. 9/10/2011. Property of The Barbara Packer, Estate, Germantown N.Y. and N.Y.C.. Estimate: 1,500.00 - 2,000.00

**275 Needlework**

Early needlework "Rather poorly Double allowance for me today". Sight 15" x 18", overall 19" x 22". Property of The Barbara Packer, Estate, Germantown N.Y. and N.Y.C.. Estimate: 50.00 - 100.00

**276 Folk Art Table**

Folk art carved table. 28" D., 31". Property of The Barbara Packer, Estate, Germantown N.Y. and N.Y.C.. Estimate: 50.00 - 100.00

**277 19th c. Coverlet**

19th c. blue and white coverlet. 72" x 80". Property of The Barbara Packer, Estate, Germantown N.Y. and N.Y.C.. Estimate: 50.00 - 100.00

**278 Folk Art Papier Mache Dog**

Folk art papier mache dog. 42" x 29". Signed "Marshall G.W....Zoodart, Hiati...". Property of The Barbara Packer, Estate, Germantown N.Y. and N.Y.C.. Estimate: 50.00 - 100.00



43rd Annual New Years Day Auction 1/1/2023

LOT #**279 Folk Art Boat**

Folk art handmade boat model "CREOLE QUEEN". 44" x 10" x 12". Property of The Barbara Packer, Estate, Germantown N.Y. and N.Y.C.. Estimate: 100.00 - 150.00

**280 19th c. Single Drawer Stand**

19th c. single drawer stand. 21" x 21" x 29 1/2". Property of The Barbara Packer, Estate, Germantown N.Y. and N.Y.C.. Estimate: 75.00 - 100.00

**281 Ten Drawer Cabinet**

Ten drawer shaped cabinet. 20" x 16" x 59". Property of The Barbara Packer, Estate, Germantown N.Y. and N.Y.C.. Estimate: 150.00 - 200.00

**282 Industrial Lamp**

Industrial metal figural folk art bird lamp. 83" Ht.. Property of The Barbara Packer, Estate, Germantown N.Y. and N.Y.C.. Estimate: 150.00 - 200.00

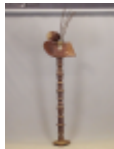
**283 Floral Prints**

Collection of (54) early framed floral study prints. Each overall 9" x 6 1/2", along with one larger (11 1/2" x 9"). Property of The Barbara Packer, Estate, Germantown N.Y. and N.Y.C.. Estimate: 200.00 - 300.00

**284 19th c. Federal Mirror**

19th c. Federal split panel mirror. Top tablet painted with Ship. 22 1/2" x 12". Property of The Barbara Packer, Estate, Germantown N.Y. and N.Y.C.. Estimate: 50.00 - 75.00

**285 No Trespassing Sign**

Early No Trespassing sign. 18 1/4" x 19 1/2". Property of The Barbara Packer, Estate, Germantown N.Y. and N.Y.C.. Estimate: 50.00 - 100.00

**286 Canada Goose Decoy**

Painted wooden Canada goose decoy. 24" x 22". Property of The Barbara Packer, Estate, Germantown N.Y. and N.Y.C.. Estimate: 75.00 - 100.00

**287 Beadwork**

Early framed beadwork. Overall 7" x 7 1/4". Property of The Barbara Packer, Estate, Germantown N.Y. and N.Y.C.. Estimate: 50.00 - 75.00

**288 J. Cheney Folk Art Painting**

Painting: J. Cheney '96, flying pig. Oil on canvas. Overall in frame 16" x 20". Property of The Barbara Packer, Estate, Germantown N.Y. and N.Y.C.. Estimate: 75.00 - 100.00

**289 M. Hamilton Folk Art Paintings**

Pair of M. Hamilton folk art portrait paintings. Oil on panel. Overall in frames 23" x 19". Property of The Barbara Packer, Estate, Germantown N.Y. and N.Y.C.. Estimate: 75.00 - 100.00

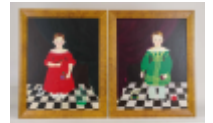
**290 Theorems**

Lot of (6) various folk art theorems. Largest frame 11" x 13". Property of The Barbara Packer, Estate, Germantown N.Y. and N.Y.C.. Estimate: 50.00 - 75.00

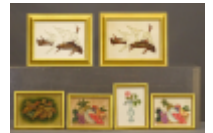

43rd Annual New Years Day Auction 1/1/2023

LOT #**291 Floral Prints**

Group of (45) early framed floral study prints (overall 9 1/2" x 7 1/2"), along with a larger one (12" x 8 1/2"). Property of The Barbara Packer, Estate, Germantown N.Y. and N.Y.C.. Estimate: 200.00 - 300.00

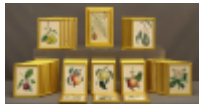
**292 Tinsel Paintings**

Lot (4) early tinsel paintings. Largest frame 19 1/2" x 16 1/2". Property of The Barbara Packer, Estate, Germantown N.Y. and N.Y.C.. Estimate: 75.00 - 100.00

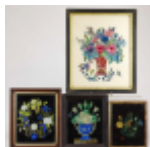
**293 Tinsel Paintings**

Lot (4) early tinsel paintings. Largest frame 20 1/2" x 16 1/2". Property of The Barbara Packer, Estate, Germantown N.Y. and N.Y.C.. Estimate: 75.00 - 100.00

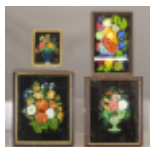
**294 Tinsel Paintings**

Lot (4) early tinsel paintings. Largest frame 9 1/2" x 9 1/2". Property of The Barbara Packer, Estate, Germantown N.Y. and N.Y.C.. Estimate: 75.00 - 100.00

**295 Tinsel Paintings**

Lot (2) early oval tinsel paintings. Overall 7 1/2" x 15". Property of The Barbara Packer, Estate, Germantown N.Y. and N.Y.C.. Estimate: 75.00 - 100.00

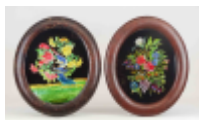
**296 Tinsel Paintings**

Lot (2) early tinsel paintings. Largest frame 22 1/2" x 18 1/2". Property of The Barbara Packer, Estate, Germantown N.Y. and N.Y.C.. Estimate: 75.00 - 100.00

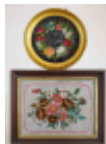
**297 Ruiz Outsider Artwork**

Collection of (6) pieces of original outsider artwork signed "RUIZ". Largest frame 20" x 20". Property of The Barbara Packer, Estate, Germantown N.Y. and N.Y.C.. Estimate: 150.00 - 200.00

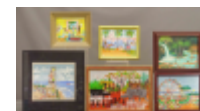
**298 19th c. Dropleaf Table**

19th c. rope turned leg cherry dropleaf table. 42" x 17 1/2" with 13" leaves, 29" Ht.. Estimate: 75.00 - 100.00

**299 19th c. Child's Rocking Chair**

19th c. painted and stenciled child's rocking chair. 11" seat Ht., 21 1/2" overall Ht.. Estimate: 75.00 - 100.00

**300 Louis Icart Print**

Pencil signed Louis Icart print. Dated 1929. Sight 17" x 20 1/2", overall 24" x 27". Property of the Gliedman Estate N.Y.C.. Estimate: 200.00 - 300.00

**300a Italian Mortar & Pestle**

Italian Carrara marble modern mortar and pestle. 8" x 3 1/2". Estimate: 50.00 - 75.00

**301 18th c. Tea Table**

18th c. carved mahogany tea table. 36" D., 30" Ht.. Property of The Barbara Packer, Estate, Germantown N.Y. and N.Y.C.. Estimate: 300.00 - 400.00

**301a Mid Century Ice Bucket**

Mid Century Allesandro Albrizzi lucite swivel lid ice bucket. 6 1/2" x 5 3/4". Estimate: 50.00 - 75.00



43rd Annual New Years Day Auction 1/1/2023

LOT #**302 19th c. European Blanket Box**

19th c. European painted blanket box. 49 1/2" x 22" x 24". Property of The Barbara Packer, Estate, Germantown N.Y. and N.Y.C.. Estimate: 250.00 - 300.00

**302a Lamp**

C. 1930's Indian lamp with cobra handles and figural finial holding an oil lamp. Estimate: 50.00 - 100.00

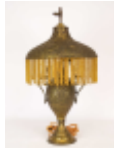
**303 18th c. Slant Lid Desk**

18th c. Penna. Walnut Chippendale slant lid desk. 38" x 21 1/2" x 41". Property of The Barbara Packer, Estate, Germantown N.Y. and N.Y.C.. Estimate: 800.00 - 1,200.00

**303a Hermitage Tramp Art Box**

Hermitage des Artist Michael Lavery tramp art box. Hermitage des Artistes were a Troy N.Y. communal home that became famous for making tramp art. Signed on inner drawer. Top section comes off. 16" x 14" x 17". Estimate: 300.00 - 400.00

**304 Pair 19th c. Portraits**

Paintings: Pair of 19th c. portraits of a man and woman. Oil on canvas. Mahogany Ogee frames. 30" x 25", overall 39" x 33 1/2". Imperfections. Estimate: 300.00 - 400.00

**305 Painting, 19th c. Portrait of a Gentleman**

Painting: 19th c. portrait of a gentleman in waistcoat and cravat. Oil on canvas. 27" x 23 1/2". Estimate: 300.00 - 400.00

**306 19th c. Continental Card Table**

19th c. Continental card table. 36" x 18" x 29" Ht. (closed). Estimate: 300.00 - 400.00

**307 Pair Demilune Cabinets**

Pair of Adams style painted demilune cabinets. 25" x 14 3/4" x 34 1/2". Estimate: 500.00 - 700.00

**308 Eagle Weathervane**

Eagle on ball weathervane with stand and directionals. 20" Wing span, 20" Ht., 38 3/4" overall Ht. on stand. Estimate: 100.00 - 150.00

**309 John Dixon (19th Century)**

John Dixon (19th Century), watercolor, marked "Henson Creek Rocky Mountains 1884". Signed LRC. Sight 19" x 12 1/2", overall 25" x 20". Estimate: 150.00 - 200.00

**310 19th c. Still Life Pastel**

19th c. still life pastel in walnut ebonized frame. Sight 9 1/2" x 7 1/2", overall 14" x 12". Estimate: 50.00 - 75.00

**311 Arrow Weathervane**

Arrow weathervane in gold finish. With directionals. 35" x 18", 44" overall Ht.. Estimate: 200.00 - 300.00

**312 Peacock Weathervane**

Sheet metal peacock weathervane. Comes with wooden base. 33" x 33". Estimate: 200.00 - 400.00



43rd Annual New Years Day Auction 1/1/2023

LOT #**313 Tinsel Paintings**

Lot (4) early tinsel paintings. Largest 18" x 3 3/4". Property of The Barbara Packer, Estate, Germantown N.Y. and N.Y.C..
Estimate: 200.00 - 300.00

**314 Tinsel Paintings**

Lot (2) early tinsel paintings. Largest 18 1/2" x 22 1/2". Property of The Barbara Packer, Estate, Germantown N.Y. and N.Y.C..
Estimate: 200.00 - 300.00

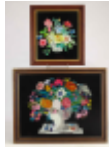
**315 Tinsel Paintings**

Lot (4) early tinsel paintings. 14 1/2" x 13 1/2". Property of The Barbara Packer, Estate, Germantown N.Y. and N.Y.C..
Estimate: 200.00 - 300.00

**316 Reverse Painting**

19th c. reverse painting. Landscape with house and boat. Overall 9 1/2" x 16" Lot (4) early tinsel paintings. 14 1/2" x 13 1/2". Property of The Barbara Packer, Estate, Germantown N.Y. and N.Y.C..
Estimate: 50.00 - 100.00

**317 Tinsel Paintings**

Lot (4) early reverse paintings. Largest 16" x 16". Property of The Barbara Packer, Estate, Germantown N.Y. and N.Y.C..
Estimate: 200.00 - 300.00

**318 Tinsel Paintings**

Lot (3) early tinsel paintings. Largest 19 1/2" x 23". Property of The Barbara Packer, Estate, Germantown N.Y. and N.Y.C..
Estimate: 200.00 - 300.00

**319 Hutchinson Hooked Rug**

Hutchinson type hooked rug "THE HONEYMOON ALONE AT LAST". Mounted 37" x 48". Property of The Barbara Packer, Estate, Germantown N.Y. and N.Y.C..
Estimate: 400.00 - 600.00

**319a Catherine Holm Anden Enamelware Lot**

Lot (6) pieces of Catherine Holm Anden signed enamelware. Estimate: 75.00 - 100.00

**320 Indonesian Wooden Carving**

Indonesian wooden carving of a woman. 58" Ht.. Property of The Barbara Packer, Estate, Germantown N.Y. and N.Y.C..
Estimate: 75.00 - 100.00

**321 Frog Lamp**

Wood and metal amusing frog lamp. 64 1/2" Ht.. Property of The Barbara Packer, Estate, Germantown N.Y. and N.Y.C..
Estimate: 150.00 - 200.00

**322 Cigar Store Figure**

Cowboy wooden cigar store figure. 76" Ht.. Property of The Barbara Packer, Estate, Germantown N.Y. and N.Y.C..
Estimate: 600.00 - 800.00

**323 Folk Art Farmer Carvings**

Two folk art Farmer wood and composition painted carved figures. Tallest 67" Ht.. Property of The Barbara Packer, Estate, Germantown N.Y. and N.Y.C..
Estimate: 300.00 - 500.00



43rd Annual New Years Day Auction 1/1/2023

LOT #**324 Cigar Store Figure**

Large painted Frontiersman with knife wooden cigar store figure. 80" Ht.. Property of The Barbara Packer, Estate, Germantown N.Y. and N.Y.C.. Estimate: 600.00 - 800.00

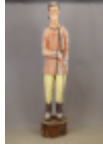
**325 Folk Art Lot**

Lot including folk art composition and hyde Giraffe (50" Ht.), and wooden bird (35" Ht.). Property of The Barbara Packer, Estate, Germantown N.Y. and N.Y.C.. Estimate: 75.00 - 100.00

**326 Tramp Art Frames**

Lot (5) early tramp art frames. Largest 18 1/2" x 24". Property of The Barbara Packer, Estate, Germantown N.Y. and N.Y.C.. Estimate: 75.00 - 100.00

**327 Folk Art Frames**

Lot including Adirondack frame with mirror and early carved frame with mirror. Largest 29" x 24 1/2". Property of The Barbara Packer, Estate, Germantown N.Y. and N.Y.C.. Estimate: 75.00 - 100.00

**328 Folk Art Stand**

Folk art stand. 16" x 17" x 20". Property of The Barbara Packer, Estate, Germantown N.Y. and N.Y.C.. Estimate: 75.00 - 100.00

**329 Tramp Art Lot**

Lot including tramp art box (10" x 6 1/2" x 5 1/2"), and mirror (12" x 19 1/2"). Property of The Barbara Packer, Estate, Germantown N.Y. and N.Y.C.. Estimate: 75.00 - 100.00

**330 Beadwork Artwork**

Outsider beadwork artwork. Marked "ACOUÉ". Overall 28 1/2" x 29". Property of The Barbara Packer, Estate, Germantown N.Y. and N.Y.C.. Estimate: 100.00 - 150.00

**331 Tramp Art Lot**

Lot (3) early tramp art boxes. 9" x 7" x 6 1/2", 10" x 7" x 8" and 5" x 4 1/2" x 7". Property of The Barbara Packer, Estate, Germantown N.Y. and N.Y.C.. Estimate: 75.00 - 100.00

**332 Tramp Art Lot**

Lot (3) early tramp art boxes. 10" x 6" x 5 1/2", 6" x 6" x 4" and 11 1/2" x 6" x 5". Property of The Barbara Packer, Estate, Germantown N.Y. and N.Y.C.. Estimate: 75.00 - 100.00

**333 Tramp Art Lot**

Lot (3) early tramp art boxes. 9 1/2" x 6 1/2" x 6 1/2", 12" x 6" x 6", 11" x 8" x 4 1/2". Property of The Barbara Packer, Estate, Germantown N.Y. and N.Y.C.. Estimate: 75.00 - 100.00

**333a 19th c. Mirror**

19th c. fancy mirror. As found. 59" x 29". Estimate: 100.00 - 150.00

**334 Tramp Art Box**

Early tramp art three drawer box. 17" x 8" x 8". Property of The Barbara Packer, Estate, Germantown N.Y. and N.Y.C.. Estimate: 75.00 - 100.00



43rd Annual New Years Day Auction 1/1/2023

LOT #**335 Tramp Art Lot**

Lot (3) pieces of early tramp art including miniature dresser with mirror (10" x 6" x 18", needs repair at base), miniature dresser (6 1/2" x 3" x 8 1/2"), lidded box (6" x 6" x 6"). Property of The Barbara Packer, Estate, Germantown N.Y. and N.Y.C.. Estimate: 75.00 - 100.00

**336 Tramp Art Box**

Early tramp art multi-drawer box. 12" x 7" x 16". Property of The Barbara Packer, Estate, Germantown N.Y. and N.Y.C.. Estimate: 75.00 - 100.00

**337 Tramp Art Lot**

Lot (3) pieces of early tramp art including match safe (6" L.), whimsy (9" Ht.), and wall box (14" Ht.). Property of The Barbara Packer, Estate, Germantown N.Y. and N.Y.C.. Estimate: 75.00 - 100.00

**338 Tramp Art Lot**

Lot (5) pieces of early tramp art including pair of frames with mirrors (overall 8" x 6"), frame with mirror (overall 12" x 10 1/2"), frame with photograph (overall 7" x 9"), and frame with ceramic tile (8" x 8"). Property of The Barbara Packer, Estate, Germantown N.Y. and N.Y.C.. Estimate: 75.00 - 100.00

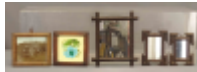
**339 Folk Art Boxes**

Two early folk art boxes (12" x 10" x 13", one element missing on top), and 17" x 10 1/2" x 8 1/2". Property of The Barbara Packer, Estate, Germantown N.Y. and N.Y.C.. Estimate: 75.00 - 100.00

**340 Tramp Art Lot**

Lot (5) early tramp art frames with mirrors, photographs. Overall 17" x 15", 10" x 9", 13" x 10 1/2", 15" x 13", 9 1/2" x 8". Property of The Barbara Packer, Estate, Germantown N.Y. and N.Y.C.. Estimate: 75.00 - 100.00

**341 Tramp Art Box**

Early tramp art box. 14 1/2" x 8" x 15". Property of The Barbara Packer, Estate, Germantown N.Y. and N.Y.C.. Estimate: 75.00 - 100.00

**342 Tramp Art Lot**

Lot (3) early tramp art boxes. 10" x 7" x 5 1/2", 10" x 5" x 5", 9" x 5" x 4". Property of The Barbara Packer, Estate, Germantown N.Y. and N.Y.C.. Estimate: 75.00 - 100.00

**343 Tramp Art Lot**

Lot (5) early tramp art frames. 15" x 13", 16 1/2" x 13", 14" x 11 1/2", 9" x 7", 10 1/2" x 7 1/2". Property of The Barbara Packer, Estate, Germantown N.Y. and N.Y.C.. Estimate: 75.00 - 100.00

**344 Tramp Art Chest**

Impressive early tramp art mirrored multi-drawer chest. Nice old surface. 15" x 13" x 36". Property of The Barbara Packer, Estate, Germantown N.Y. and N.Y.C.. Estimate: 300.00 - 500.00

**345 Tramp Art Lot**

Lot including tramp art shelf (Hermitage label, 22 1/2" x 8" x 9"), wall box (18" Ht.), mirror (12 1/2" x 15"). Property of The Barbara Packer, Estate, Germantown N.Y. and N.Y.C.. Estimate: 75.00 - 100.00



43rd Annual New Years Day Auction 1/1/2023

LOT #**346 Tramp Art Lot**

Lot (2) pieces including tramp art box (15" x 11 1/2" x 8 1/2"), and miniature dresser (11" x 7 1/2" x 13"). Property of The Barbara Packer, Estate, Germantown N.Y. and N.Y.C.. Estimate: 75.00 - 100.00

**347 Tramp Art Lot**

(2) early tramp art miniature dressers. 12 1/2" x 6" x 18" and 10" x 6" x 20". Property of The Barbara Packer, Estate, Germantown N.Y. and N.Y.C.. Estimate: 75.00 - 100.00

**348 Tramp Art Lot**

Lot (3) early tramp art boxes. 13" x 9" x 7", 9" x 6" x 7 1/2" and 7" x 6" x 6". Property of The Barbara Packer, Estate, Germantown N.Y. and N.Y.C.. Estimate: 75.00 - 100.00

**349 Tramp Art Lot**

Lot (3) early tramp art boxes. 10" x 8" x 7", 9 1/2" x 7" x 7 1/2", 7" x 5" x 4 1/2". Property of The Barbara Packer, Estate, Germantown N.Y. and N.Y.C.. Estimate: 75.00 - 100.00

**350 Tramp Art Frame**

Large early tramp art frame with Nautical print "U.S.S. IOWA" / "H.M.S. POWERFUL". Overall 27" x 46 1/2". Property of The Barbara Packer, Estate, Germantown N.Y. and N.Y.C.. Estimate: 300.00 - 400.00

**351 Tramp Art Frame**

Intricate tramp art frame with mirror. Overall 35" x 29 1/2". Property of The Barbara Packer, Estate, Germantown N.Y. and N.Y.C.. Estimate: 300.00 - 400.00

**352 Tramp Art Frame**

Intricate tramp art frame with mirror. Overall 24" x 19 1/2". Property of The Barbara Packer, Estate, Germantown N.Y. and N.Y.C.. Estimate: 75.00 - 100.00

**353 Tramp Art Frame**

Intricate tramp art frame with mirror. Overall 31" x 25 1/2". Property of The Barbara Packer, Estate, Germantown N.Y. and N.Y.C.. Estimate: 75.00 - 100.00

**354 Tramp Art Frames**

Pair of tramp art frames with mirrors. 26 1/2" x 21 1/2". Property of The Barbara Packer, Estate, Germantown N.Y. and N.Y.C.. Estimate: 75.00 - 125.00

**355 Folk Art Frame**

Early folk art frame with mirror. 27" x 23". Property of The Barbara Packer, Estate, Germantown N.Y. and N.Y.C.. Estimate: 75.00 - 100.00

**356 Tramp Art Frame**

Intricate tramp art frame with mirror. 33 1/2" x 24 1/2". Property of The Barbara Packer, Estate, Germantown N.Y. and N.Y.C.. Estimate: 75.00 - 100.00

**357 Tramp Art Frame**

Tramp art frame with mirror. 30" x 26". Property of The Barbara Packer, Estate, Germantown N.Y. and N.Y.C.. Estimate: 75.00 - 100.00



43rd Annual New Years Day Auction 1/1/2023

LOT #**358 Tramp Art Planter**

Tramp art planter. 12" x 12" x 37". Property of The Barbara Packer, Estate, Germantown N.Y. and N.Y.C.. Estimate: 200.00 - 300.00

**359 Tramp Art Cabinet**

Tramp art multi-drawer cabinet. Possibly Hermitage. 14" x 9" x 35". Property of The Barbara Packer, Estate, Germantown N.Y. and N.Y.C.. Estimate: 200.00 - 300.00

**360 Pair Tramp Art Frames**

Pair of tramp art frames with prints. Overall 23 1/2" x 29". Property of The Barbara Packer, Estate, Germantown N.Y. and N.Y.C.. Estimate: 75.00 - 100.00

**361 Carving of American Indian**

Early wooden carving of an American Indian. 20" x 17". Property of the Gliedman Estate N.Y.C.. Estimate: 200.00 - 300.00

**362 William King Wood Sculpture**

William King painted wooden violinist sculpture. 12 1/2" x 9" x 50". Marked back of base. Property of the Gliedman Estate N.Y.C.. Estimate: 200.00 - 300.00

**363 Weathervane**

Sheet metal dove weathervane in gold and verdigris patinal. 20 1/2" x 8", 19" overall Ht. on stand. Property of the Gliedman Estate N.Y.C.. Estimate: 200.00 - 300.00

**364 Wooden Eagle Weathervane**

Carved wooden eagle on directional weathervane. 34 1/2" x 9 1/2", 18" overall Ht. on base. Property of the Gliedman Estate N.Y.C.. Estimate: 300.00 - 500.00

**365 Wooden Fish Weathervane**

Carved wooden fish weathervane. 33" x 10", 18 3/4" overall Ht.. Property of the Gliedman Estate N.Y.C.. Estimate: 500.00 - 700.00

**366 Cast Iron Sculpture**

Brutalist cast iron sculpture on custom base. 16" Ht., base 44" Ht.. Property of the Gliedman Estate N.Y.C.. Estimate: 300.00 - 400.00

**367 Pair 19th c. Portraits**

Pair of 19th c. oval framed portraits. Info written verso. Sights 5 1/2" x 4 1/2", overall 9 1/2" x 8 1/2". Property of the Gliedman Estate N.Y.C.. Estimate: 200.00 - 300.00

**368 19th c. Stoneware Crock**

19th c. stoneware crock marked "Orcutt Humiston & Co. Troy". 15" Ht.. Estimate: 75.00 - 100.00

**369 19th c. Stoneware Crock**

19th c. stoneware decorated crock. 13" Ht.. Estimate: 75.00 - 100.00

**370 19th c. Stoneware Crock**

19th c. decorated stoneware decorated crock. Has line on side near top. 15 1/2" Ht.. Estimate: 75.00 - 100.00



43rd Annual New Years Day Auction 1/1/2023

LOT #**371 Fish Weathervane**

Fish weathervane in verdigris patina. Stand included. 15" W., 7" Ht.. Estimate: 200.00 - 300.00

**372 19th c. Stoneware Crock**

19th c. stoneware crock marked "ORCUTT & CRAFTS PORTLAND". 10" Ht.. Estimate: 50.00 - 100.00

**373 Folk Art Angel Carving**

Folk art painted Angel carving. 18 1/2" W., 14" Ht.. Estimate: 50.00 - 75.00

**374 Banner Weathervane**

Banner weathervane in gold paint. 25" x 18". Estimate: 200.00 - 300.00

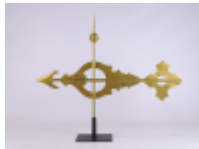
**375 Rooster Weathervane**

Rooster weathervane in verdigris type patina. 20" W., 22" Ht.. Stand included. Estimate: 300.00 - 400.00

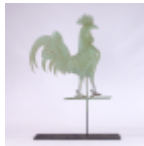
**376 19th c. Child's Blanket Chest**

19th c. child's bootjack blanket chest in original paint. 23 1/2" x 13 1/2" x 20". Estimate: 150.00 - 250.00

**377 Angel Weathervane**

Angel blowing horn weathervane. Wooden base. 26 1/2" x 16 1/2". Estimate: 400.00 - 600.00

**378 18th c. Candlestand**

18th c. mahogany dish top candlestand. 16 1/2" D., 60" Ht.. Estimate: 200.00 - 300.00

**379 19th c. Sheraton Stand**

19th c. shaped top Sheraton mahogany two drawer stand. North Shore. 17" x 14 1/2" x 29". One leg repaired. Estimate: 100.00 - 150.00

**380 Leather Sofa**

Leather sofa. 68" W.. Estimate: 200.00 - 400.00

**381 Russian Trinket Boxes**

Lot (6) Russian Nautical motif boxes. Largest 5 1/3" x 3 1/2" x 2". Estimate: 75.00 - 100.00

**382 Asian Lacquered Cabinet**

Asian lacquered (8) drawer cabinet. 16" x 18 1/2" x 52 1/2". Estimate: 150.00 - 250.00

**383 Tramp Art Frame**

Tramp art frame with mirror. Overall 31 1/2" x 23 1/2". Property of The Barbara Packer, Estate, Germantown N.Y. and N.Y.C.. Estimate: 75.00 - 100.00

**384 Tramp Art Frame**

Tramp art frame with mirror. Overall 32 1/2" x 25". Property of The Barbara Packer, Estate, Germantown N.Y. and N.Y.C.. Estimate: 75.00 - 100.00



43rd Annual New Years Day Auction 1/1/2023

LOT #**385 Folk Art Frames**

Two early folk art frames with mirrors. 17 1/2" x 13 1/2" and 29" x 17". Property of The Barbara Packer, Estate, Germantown N.Y. and N.Y.C.. Estimate: 75.00 - 100.00

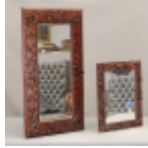
**386 Tramp Art Cabinet**

Tramp art (4) drawer cabinet. 12" x 11" x 27". Property of The Barbara Packer, Estate, Germantown N.Y. and N.Y.C.. Estimate: 150.00 - 200.00

**387 Folk Art Cabinet**

Folk art hanging cabinet. 16" x 9 1/2" x 29 1/2". Property of The Barbara Packer, Estate, Germantown N.Y. and N.Y.C.. Estimate: 75.00 - 100.00

**388 Pair of Tramp Art Side Tables**

Pair of tramp art three drawer side cabinets. 15" x 19" x 27". Property of The Barbara Packer, Estate, Germantown N.Y. and N.Y.C.. 388, 388a, 390 part of a set. Estimate: 300.00 - 400.00

**388a Tramp Art Bed**

Tramp art bed. Property of The Barbara Packer, Estate, Germantown N.Y. and N.Y.C.. 388, 388a, 390 part of a set. Headboard 43" x 38", 77" rails. Estimate: 100.00 - 200.00

**389 Tramp Art Smoking Cabinet**

Early tramp art smoking cabinet. 13" x 14" x 23". Property of The Barbara Packer, Estate, Germantown N.Y. and N.Y.C.. Estimate: 75.00 - 100.00

**390 Tramp Art Dresser**

Tramp art dresser with mirror. 36" x 20" x 88". Property of The Barbara Packer, Estate, Germantown N.Y. and N.Y.C.. Property of The Barbara Packer, Estate, Germantown N.Y. and N.Y.C.. 388, 388a, 390 part of a set. Estimate: 800.00 - 1,200.00

**391 18th c. Tap Table**

18th c. Hudson Valley single drawer tap table. 31" x 23 1/2" x 29" Ht.. Estimate: 150.00 - 200.00

**392 Tramp Art Medicine Cabinet**

Tramp art medicine cabinet. 17" x 8 1/2" x 22". Property of The Barbara Packer, Estate, Germantown N.Y. and N.Y.C.. Estimate: 200.00 - 300.00

**393 19th c. Eagle Mirror**

19th c. eagle bullseye mirror. 41" x 24". Property of The Barbara Packer, Estate, Germantown N.Y. and N.Y.C.. Estimate: 500.00 - 700.00

**394 19th c. Grandfather Clock**

19th c. painted Grandfather clock with wooden works. 18 1/2" x 11" x 87" Ht.. Property of The Barbara Packer, Estate, Germantown N.Y. and N.Y.C.. Estimate: 300.00 - 500.00

**395 19th c. Grandfather Clock**

19th c. English Grandfather clock. Brass works, Moon dial. Two weights. 21 1/2" x 9 1/2" x 90" Ht.. Oak inlaid case. Property of The Barbara Packer, Estate, Germantown N.Y. and N.Y.C.. Estimate: 500.00 - 700.00



43rd Annual New Years Day Auction 1/1/2023

LOT #**396 18th c. Tavern Table**

18th c. stretcher base Tavern table in old paint surface. Top as found. 34 1/2" x 25" x 25". Property of The Barbara Packer, Estate, Germantown N.Y. and N.Y.C.. Estimate: 200.00 - 300.00

**397 Donna Masters Kriebel (20/21st Century)**

Donna Masters Kriebel (20th/21st Century), "Isaiah II". Oil on panel. Signed and dated '98. Overall 19 1/2" x 23 1/2". Estimate: 500.00 - 700.00

**398 Set of (10) Chippendale Style Chairs**

Set of (10) mahogany ribbon back Chippendale style chairs. 18" seat Ht., 39 1/2" overall Ht.. Estimate: 400.00 - 600.00

**399 Tramp Art Frames**

Lot (5) tramp art frames. 22 1/2" x 18", 15" x 13" (2), 17 1/2" x 13 1/2" (2). Property of The Barbara Packer, Estate, Germantown N.Y. and N.Y.C.. Estimate: 75.00 - 100.00

**400 Tramp Art Lot**

Tramp art lot including frame (overall 21" x 28"), tramp art frame with mirror (17 1/2" x 13 1/2"), tramp art frame with mirror(s) (6 1/2" x 11"). Property of The Barbara Packer, Estate, Germantown N.Y. and N.Y.C.. Estimate: 75.00 - 100.00

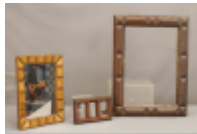
**400a Set of (5) Tufted Leather Chairs**

Set of (5) tufted leather armchairs. Labeled Emerson Leather / Hickory North Carolina. 19" seat Ht., 42 1/2" overall Ht.. One has lighter color arms. Estimate: 300.00 - 400.00

**401 Tramp Art Lot**

Lot (4) tramp art boxes. 10" x 9" x 5", 7" x 5" x 10", 7" x 6 1/2" x 10", 8" x 4" x 8 1/2". Property of The Barbara Packer, Estate, Germantown N.Y. and N.Y.C.. Estimate: 75.00 - 100.00

**402 Tramp Art Lot**

Lot (4) pieces of tramp art including wall box (14" Ht.), (3) frames (7" x 8 1/2", 10 1/2" x 9 1/2", 9 1/2" x 7"). Property of The Barbara Packer, Estate, Germantown N.Y. and N.Y.C.. Estimate: 75.00 - 100.00

**403 Crown of Thorns Folk Art Frame**

Crown of thorns folk art frame. 25" x 15". Property of The Barbara Packer, Estate, Germantown N.Y. and N.Y.C.. Estimate: 200.00 - 300.00

**404 Folk Art Frames**

Three folk art wooden frames. Two with mirrors. 13" x 11 1/2", 14" x 11", 15" x 15". Property of The Barbara Packer, Estate, Germantown N.Y. and N.Y.C.. Estimate: 75.00 - 100.00

**405 Folk Art Lot**

Lot (4) pieces including leather decorated frame with mirror (15" x 14"), folk art frame with mirror (17" x 14"), small mirror (8" x 6 1/2"), folk art sewing box (9" x 9" x 5"). Property of The Barbara Packer, Estate, Germantown N.Y. and N.Y.C.. Estimate: 75.00 - 100.00

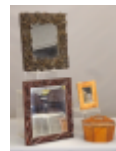
**406 Tramp Art Lot**

Lot (2) pieces of tramp art including miniature dresser (23 1/2" Ht.), two drawer box (13 1/2" Ht.). Property of The Barbara Packer, Estate, Germantown N.Y. and N.Y.C.. Estimate: 75.00 - 100.00



43rd Annual New Years Day Auction 1/1/2023

407 Tramp Art Lot

Lot (3) tramp art boxes. 17" Ht., 6" Ht. and 16" x 11" x 9". Property of The Barbara Packer, Estate, Germantown N.Y. and N.Y.C.. Estimate: 75.00 - 100.00

**413 19th c. Cupboard**

19th c. single door N.Y.S. cupboard in old grey paint. 32" x 20" x 37". Property of The Barbara Packer, Estate, Germantown N.Y. and N.Y.C.. Estimate: 150.00 - 200.00

**408 Folk Art Whimsy**

Folk art wooden whimsy. 8' 9" L.. Property of The Barbara Packer, Estate, Germantown N.Y. and N.Y.C.. Estimate: 200.00 - 300.00

**414 Clock Lot**

Lot including Blinkey Eye clock (of recent manufacture, 16" Ht.), and Swiss or German wooden figural clock with nodder head (13 1/2" Ht.). Property of The Barbara Packer, Estate, Germantown N.Y. and N.Y.C.. Estimate: 50.00 - 100.00

**409 19th c. Single Drawer Stand**

19th c. single drawer turned leg stand. 17 1/2" x 20 1/2" x 30". Property of The Barbara Packer, Estate, Germantown N.Y. and N.Y.C.. Estimate: 75.00 - 100.00

**415 19th c. Empire Clock**

19th c. clock with reverse painted tablet and label "BOARDMAN & WELLS BRISTOL CT.". 16" x 5" x 31". Property of The Barbara Packer, Estate, Germantown N.Y. and N.Y.C.. Estimate: 50.00 - 100.00

**410 19th c. Single Drawer Stand**

19th c. single drawer turned leg stand. 16" x 17 1/2" x 29". Property of The Barbara Packer, Estate, Germantown N.Y. and N.Y.C.. Estimate: 75.00 - 100.00

**416 19th c. Empire Clock**

19th c. Empire shelf clock with reverse painted tablet. Labeled "M. & E. BLAKESLEE...PLYMOUTH CONNECTICUT". 17" x 6" x 29 1/2". Property of The Barbara Packer, Estate, Germantown N.Y. and N.Y.C.. Estimate: 150.00 - 250.00

**411 19th c. Framed Fabric**

Lot (2) pieces of 19th c. framed fabric. One frame gilded. Largest 15 1/2" x 18 1/2". Property of The Barbara Packer, Estate, Germantown N.Y. and N.Y.C.. Estimate: 75.00 - 100.00

**412 Folk Art Wooden Carved Lion**

Folk art wooden carved and painted Lion. 39" Ht.. Property of The Barbara Packer, Estate, Germantown N.Y. and N.Y.C.. Estimate: 200.00 - 300.00

**417 Folk Art Sculpture**

Early folk art wooden polychrome painted sculpture of man and woman. 13 1/2" Ht.. Property of The Barbara Packer, Estate, Germantown N.Y. and N.Y.C.. Estimate: 100.00 - 200.00

**418 19th c. Empire Clock**

19th c. Empire Ogee clock with reverse painted tablet. Labeled "JEROME & CO., NEW HAVEN CONN.". 15 1/2" x 4" x 26 1/2". Property of The Barbara Packer,



43rd Annual New Years Day Auction 1/1/2023

Estate, Germantown N.Y. and N.Y.C..
Estimate: 75.00 - 100.00

419 Zinc Eagle Weathervane

Zinc eagle on ball weathervane. Ex: Jim Carpenter collection. Comes with note from Jim explaining origin. 29 1/2" wing span, 23" Ht.. Estimate: 500.00 - 700.00

**420 Tramp Art Mirror**

Tramp art frame with mirror. 25" x 40". Property of The Barbara Packer, Estate, Germantown N.Y. and N.Y.C.. Estimate: 75.00 - 125.00

**421 Tramp Art Lot**

Lot (2) 19th c. tramp art boxes. 9" x 4 1/2" x 6" and 10 1/2" x 7" x 3". Provenance: Dave & Sue Irons Collection Pennsylvania. Estimate: 75.00 - 125.00

**422 Tramp Art Lot**

Lot (2) 19th c. tramp art boxes. 9" x 5 1/2" x 7" and 12" x 7" x 5 1/2". Provenance: Dave & Sue Irons Collection Pennsylvania. Estimate: 75.00 - 125.00

**423 Wooden Sewing Clamps**

Lot (5) 19th c. wooden sewing clamps. Largest 9" L.. Provenance: Dave & Sue Irons Collection Pennsylvania. Estimate: 75.00 - 100.00

**424 Tramp Art Lot**

Lot (2) 19th c. tramp art boxes. 11" x 8" x 5" and 10" x 5" x 4 1/2". Provenance: Dave & Sue Irons Collection Pennsylvania. Estimate: 75.00 - 125.00

**425 Tramp Art Box**

19th c. tramp art box. 11" x 5" x 8". Provenance: Dave & Sue Irons Collection Pennsylvania. Estimate: 50.00 - 100.00

**426 Pear & Apple Tea Caddy's**

Lot early wooden Pear and Apple tea caddy's. 5" and 8" Ht.. Provenance: Dave & Sue Irons Collection Pennsylvania. Estimate: 300.00 - 400.00

**427 Woodenware Lot**

Lot (10) pieces of 19th c. woodenware including plates, scoops. Provenance: Dave & Sue Irons Collection Pennsylvania. Estimate: 150.00 - 250.00

**428 Folk Art Bird & Misc. Lot**

Lot including carved wooden bird on branch (6" L., 5" overall Ht.), redware candy mold, carved wooden horse, (8) early Putz type sheep. Provenance: Dave & Sue Irons Collection Pennsylvania. Estimate: 100.00 - 150.00

**429 Tramp Art Lot**

Lot (3) pieces of 19th c. tramp art including wall box (7" x 7"), wall rack (12 1/2" x 4 1/2"), wall rack (20" Ht.). Provenance: Dave & Sue Irons Collection Pennsylvania. Estimate: 75.00 - 125.00

**430 Tramp Art Lot**

Lot (4) 19th c. tramp art frames including pair (overall 8" x 9 1/2", rabbit size 2" x 4"), pair (overall 14" x 8 1/2", rabbit size 9" x 6"). Provenance: Dave & Sue Irons Collection Pennsylvania. Estimate: 75.00 - 125.00



43rd Annual New Years Day Auction 1/1/2023

LOT #**431 Tramp Art Lot**

Lot (4) 19th c. tramp art frames including double (overall 22" x 12", rabbet sizes 6" x 4" and 11" x 8 1/2"), (3) (overall 11 1/2" x 9 1/2", rabbet sizes 8" x 6" Provenance: Dave & Sue Irons Collection Pennsylvania. Estimate: 75.00 - 125.00

**432 Tramp Art Lot**

Lot (3) 19th c. tramp art frames. Including (overall 14" x 11", rabbet size 12" x 9"), (overall 18" x 14", rabbet size 13" x 8 1/2"), (overall 15 1/2" x 17 1/2", rabbet size 11 1/2" x 12 1/2"). Provenance: Dave & Sue Irons Collection Pennsylvania. Estimate: 75.00 - 125.00

**433 Tramp Art Lot**

Lot (5) 19th c. tramp art frames including pair (overall 10" x 9", rabbet sizes 8" x 5"), oval (overall 8" x 6"), double (overall 10" x 11", rabbet sizes 5" x 3"), (overall 15 1/2" x 13 1/2"). Provenance: Dave & Sue Irons Collection Pennsylvania. Estimate: 75.00 - 125.00

**434 Tramp Art Lot**

Lot (5) tramp art frames. Includes (overall 9" x 7", rabbet size 6" x 3 1/2"), (overall 10" x 7 1/2", rabbet size 6" x 4"), (overall 9 1/4" x 7 1/4", rabbet size 5 1/2" x 4"), (overall 10" x 9", rabbet size 7" x 6 1/2"), double (overall 8 1/2" x 7 1/2", rabbet sizes 4 1/2" x 3 1/2"). Provenance: Dave & Sue Irons Collection Pennsylvania. Estimate: 75.00 - 125.00

**435 Tramp Art Lot**

Lot (8) small tramp art frames. Largest 10" x 8". Provenance: Dave & Sue Irons Collection Pennsylvania. Estimate: 75.00 - 125.00

**436 Tramp Art Lot**

Lot (3) tramp art frames including pair (overall 14" x 10 1/2", rabbet size 10 1/2" x 10 1/2"), (overall 15 1/2" x 10", 12" x 14 1/2"). Provenance: Dave & Sue Irons Collection Pennsylvania. Estimate: 75.00 - 125.00

**438 Tramp Art Lot**

Lot (4) tramp art frames. Includes (overall 31" x 27 1/2", rabbet size 31" x 27 1/2"), (overall 23 1/4" x 15 1/2", rabbet size 19" x 11"), overall (23" x 18 1/2", rabbet size 20 1/2" x 15 1/2"), (overall 23" x 28", rabbet size 20" x 15 1/2"). Provenance: Dave & Sue Irons Collection Pennsylvania. Estimate: 75.00 - 125.00

**439 Tramp Art Lot**

Lot (12) 19th c. small tramp art frames. Largest 10 1/2" x 8 1/2". Provenance: Dave & Sue Irons Collection Pennsylvania. Estimate: 75.00 - 125.00

**440 Tramp Art Books**

Lot of new Tramp Art books "TRAMP ART / ONE NOTCH AT A TIME" (Wallach). Provenance: Dave & Sue Irons Collection Pennsylvania. 15 books. Estimate: 50.00 - 75.00

**441 Tramp Art Lot**

Lot (5) 19th c. tramp art frames. Includes (overall 12 1/2" x 15 1/2", rabbet size 10 1/2" x 14"), (overall 13 1/4" x 15 1/2", rabbet size 10 1/2" x 12 1/2"), overall 13 1/2" x 16", rabbet size 10" x 13"), (overall 14 1/2" x 11", rabbet size 12 1/2" x 9 1/2"), (overall 14" x 16 1/2", rabbet size 8 1/2" x 10 1/2"). Provenance: Dave & Sue Irons Collection Pennsylvania. Estimate: 75.00 - 125.00



43rd Annual New Years Day Auction 1/1/2023

LOT #**442 Tramp Art Lot**

Lot (2) 19th c. tramp art frames. Includes (overall 27" x 21 1/2", rabbet size 15 1/2" x 20 1/2"), (overall 18 1/2" x 22", rabbet size 15 1/2" x 20"). Provenance: Dave & Sue Irons Collection Pennsylvania. Estimate: 75.00 - 125.00

**443 Tramp Art Lot**

Lot (3) 19th c. tramp art frames including (overall 24" x 20", rabbet size 13" x 16 1/2"), overall 21" x 17", rabbet size 12 1/2" x 16 1/2"), overall 29" x 23", rabbet size 22 1/2" x 17 1/2"). Provenance: Dave & Sue Irons Collection Pennsylvania. Estimate: 75.00 - 125.00

**444 Tramp Art Lot**

Lot (5) 19th c. tramp art frames. Includes (overall 25 1/2" x 21", rabbet size 15" x 20"), (overall 19" x 20", sight size 14" x 16"), overall 17" x 19 1/2", rabbet size 13" x 15"), (overall 18" x 20", rabbet size 13" x 15"), (overall 22" x 15 1/2", rabbet size 17" x 10 1/2"). Provenance: Dave & Sue Irons Collection Pennsylvania. Estimate: 75.00 - 125.00

**445 Iron Lot**

Lot (4) 19th c. fluting irons. Largest 10" x 6 1/2" x 9 1/2". Provenance: Dave & Sue Irons Collection Pennsylvania. Estimate: 150.00 - 250.00

**446 Iron Lot**

Lot (4) early Gophering irons. Tallest 10" Ht.. Provenance: Dave & Sue Irons Collection Pennsylvania. Estimate: 200.00 - 300.00

**447 Iron Lot**

Lot (4) 19th c. brass irons. Largest 6 1/2" L.. Provenance: Dave & Sue Irons Collection Pennsylvania. Estimate: 100.00 - 150.00

**448 Iron Lot**

Lot (4) 19th c. brass irons. Largest 8" L.. Provenance: Dave & Sue Irons Collection Pennsylvania. Estimate: 100.00 - 150.00

**449 Iron Lot**

Lot (7) 19th c. brass irons. Largest 4 1/2" L.. Provenance: Dave & Sue Irons Collection Pennsylvania. Estimate: 100.00 - 150.00

**450 Iron Lot**

Lot (5) early irons. Largest 9 1/2" L.. Provenance: Dave & Sue Irons Collection Pennsylvania. Estimate: 100.00 - 150.00

**451 Iron Lot**

Lot (4) early irons. Largest 7" L.. Provenance: Dave & Sue Irons Collection Pennsylvania. Estimate: 100.00 - 150.00

**452 Iron Lot**

Lot (3) early irons. Largest 8" L.. Provenance: Dave & Sue Irons Collection Pennsylvania. Estimate: 100.00 - 150.00

**453 Iron Lot**

Lot (4) early irons. Largest 4" L.. Provenance: Dave & Sue Irons Collection Pennsylvania. Estimate: 100.00 - 150.00



43rd Annual New Years Day Auction 1/1/2023

LOT #**454 Iron Lot**

Lot (4) early irons. Largest 7 1/2" L..
Provenance: Dave & Sue Irons Collection
Pennsylvania. Estimate: 100.00 - 150.00

**461 Iron Lot**

Lot (4) early irons. Largest 6" L..
Provenance: Dave & Sue Irons Collection
Pennsylvania. Estimate: 100.00 - 150.00

**455 Iron Lot**

Lot (5) early irons. Largest 5" L..
Provenance: Dave & Sue Irons Collection
Pennsylvania. Estimate: 100.00 - 150.00

**462 Iron Lot**

Lot (4) early irons. Largest 7" L..
Provenance: Dave & Sue Irons Collection
Pennsylvania. Estimate: 100.00 - 150.00

**456 Iron Lot**

Lot (4) early irons (largest 4" L.), along with
(4) miniature irons. Provenance: Dave &
Sue Irons Collection Pennsylvania.
Estimate: 100.00 - 150.00

**463 Iron Lot**

Lot of various early and vintage irons.
Provenance: Dave & Sue Irons Collection
Pennsylvania. Estimate: 100.00 - 150.00

**457 Iron Lot**

Lot (5) early irons. Largest 4" L..
Provenance: Dave & Sue Irons Collection
Pennsylvania. Estimate: 100.00 - 150.00

**464 Metalware Lot**

Lot of early metalware and iron pin
cushion. Provenance: Dave & Sue Irons
Collection Pennsylvania. Estimate: 50.00 -
100.00

**458 Iron Lot**

Lot (5) early irons. Largest 8" L..
Provenance: Dave & Sue Irons Collection
Pennsylvania. Estimate: 100.00 - 150.00

**465 Gilded Mirror & Sconces**

Gilded mirror with pair of sconces. Mirror
24" x 24", sconces 6 1/2" x 7". Property of
The Barbara Packer, Estate, Germantown
N.Y. and N.Y.C.. Estimate: 100.00 - 150.00

**459 Iron Lot**

Lot (3) early irons and accessory. Largest
iron 7 1/2" L.. Provenance: Dave & Sue
Irons Collection Pennsylvania. Estimate:
100.00 - 150.00

**466 Surgical Kit**

19th c. surgical kit. Has hand written
notecard with provenance. Mahogany
brass bound case. 16 1/2" x 7" x 3".
Estimate: 300.00 - 400.00

**460 Iron Lot**

Lot (10) early irons. Provenance: Dave &
Sue Irons Collection Pennsylvania.
Estimate: 100.00 - 150.00

**467 19th c. Immigrants Trunk**

19th c. paint decorated Immigrants trunk.
55" x 19" x 22". Property of The Barbara
Packer, Estate, Germantown N.Y. and
N.Y.C.. Estimate: 200.00 - 300.00



43rd Annual New Years Day Auction 1/1/2023

468 Canadian Farm Table

Canadian benchmade farm table. 59" x 25" with 9" leaves, 31" Ht.. Property of The Barbara Packer, Estate, Germantown N.Y. and N.Y.C.. Estimate: 200.00 - 300.00

**469 Pair of 19th c. Portraits**

Paintings: Pair of 19th c. portraits. Portrait of a lady. Marked verso "L. Weisman / pinxt 1821 / Mrs. Phoebe Hawks Anderson / Restored in 1921 / by R.M. Moore / Raleigh / N.C.". Oil on canvas 29" x 24", overall 32 1/2" x 27 1/2". Portrait of a gentleman. Marked verso "L. Weisman / pinxt 1821 / Chief Justice Walker Anderson / Restored-1921-/ R.H. Moore / Raleigh / N.C.". Estimate: 700.00 - 900.00

**470 Painting, Portrait of a Lady**

Painting: Follower of Michael Dahl (165/59-1743), portrait of a lady in red gown. Oil on canvas. Sotheby's label verso. 30 1/2" x 24 1/2", overall 37" x 31". Estimate: 800.00 - 1,200.00

**471 Painting, English School Portrait of Mother and Child**

Painting: 19th c. English School Mother and Child. Oil on panel. Pook and Pook to current consignor C. 2004. 14" x 11", overall 17" x 14". Estimate: 150.00 - 250.00

**472 Painting, Portrait of a Lady**

Painting: 19th c. portrait of a lady with brooch and Bible. Oil on canvas. 30 1/4" x 25", overall 32 1/2" x 27 1/2". Estimate: 300.00 - 400.00

**473 Painting, Sheep Herder**

Painting: 19th c. sheep herder, oil on canvas. Labeled "When the Day is Over". Oil on canvas. 18" x 28", overall 22 1/2" x 32 1/2". Estimate: 150.00 - 200.00

**474 Painting Pastoral Subject**

Painting: 18th c. pastoral subject. Signed "Dellungot". Oil on canvas. 20" x 28", overall 23" x 31". Estimate: 200.00 - 300.00

**475 Painting, 19th c. Portrait of a Lady**

Painting: 19th c. oval portrait of a lady. Oil on canvas. Unframed. 21" x 16 1/2". Estimate: 150.00 - 200.00

**476 Two Pastel Portraits**

Two 19th c. oval pastel portraits. Includes "Portrait of a Young Lady" (15 1/2" x 12", overall 19 1/2" x 16"), and gentleman (14" x 11", overall 15 1/2" x 12 1/2"). Estimate: 100.00 - 200.00

**477 19th c. Miniature Portrait of a Soldier**

19th c. miniature French oval portrait of a soldier. Sight 3" x 2 1/4", overall 6" x 4 1/2", along with 19th c. portrait of a woman (as found, glass and image cracked, sight 4" x 4 1/2", overall 7" x 7 1/4"). Estimate: 75.00 - 100.00

**478 Pair 19th c. Miniature Portraits**

Pair of 19th c. miniature portraits of man and woman. Identified verso as "William A. Whelpley MD, Yale about 1807, born 1784, died 1828 / Father of Chief Justice of / New Jersey Edward W. Whelpley / his Portrait hang in Princeton N.J.", the other "Mrs. Sarah Whelpley / Mrs. William A. Whelpley / 1821....". Sights 3" x 2 1/2", overall 6" x 5". Estimate: 150.00 - 200.00

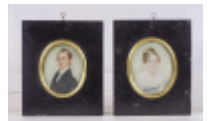
**479 Painting, 19th c. Woman Looking Out**

Painting: 19th c. Woman looking out. Oil on canvas. As found. 28" x 22", overall 32 1/2" x 27". Estimate: 75.00 - 100.00



43rd Annual New Years Day Auction 1/1/2023

480 19th c. Portrait of a Lady

Painting: 19th c. portrait of a lady. Oil on canvas. As found. 26" x 20", overall 30" x 24". Estimate: 75.00 - 100.00

**486 Painting, 19th c. Interior Subject**

Painting: 19th c. interior subject with women. Oil on canvas. 20" x 24", overall 24" x 28 1/2". Estimate: 150.00 - 200.00

**481 Fish Weathervane**

Copper fish weathervane. 26" x 15".
Wooden base. Estimate: 150.00 - 200.00

**487 19th c. Sandpaper Drawing**

19th c. sandpaper drawing. Landscape with figures. Sight 14" x 17 1/2", overall 17 1/2" x 20". Property of The Barbara Packer, Estate, Germantown N.Y. and N.Y.C.. Estimate: 100.00 - 150.00

**482 Faux Bamboo Bedroom Set**

Victorian Faux Bamboo bedroom three piece set including washstand. 37" x 19" x 35" (missing right rear caster), tall dresser with mirror (one foot loose, some imperfections to bamboo fencing on top, 28" x 18" x 72"), and vanity (36" x 18 1/2" x 59", mirror screws don't fully screw in). Imperfections. Estimate: 300.00 - 500.00

**488 19th c. Sandpaper Drawing**

19th c. sandpaper drawing. River landscape. Sight 13 1/2" x 18 1/2", overall 16" x 20 1/2". Property of The Barbara Packer, Estate, Germantown N.Y. and N.Y.C.. Estimate: 100.00 - 150.00

**483 Painting, 19th c. Portrait of a Lady**

Painting: 19th c. English School portrait of a lady. Marked verso "PREPARED BY / CHARLES ROBERSON / 51 LONG ACRE LONDON". Oil on canvas. 30" x 24 1/2", overall 40 1/2" x 34". Estimate: 300.00 - 400.00

**489 19th c. Sandpaper Drawing**

19th c. sandpaper drawing. Landscape with figures. Sight 17" x 22", overall 22" x 27". Gilded frame. Property of The Barbara Packer, Estate, Germantown N.Y. and N.Y.C.. Estimate: 150.00 - 200.00

**484 Painting, 19th c. Landscape**

Painting: 19th c. Landscape with cottage. Oil on canvas. 20" x 30 1/4", overall 26" x 36". As found. Estimate: 150.00 - 200.00

**490 19th c. Sandpaper Drawing**

19th c. sandpaper drawing. River landscape. Sight 15" x 19", overall 19" x 23". Gilded frame. Property of The Barbara Packer, Estate, Germantown N.Y. and N.Y.C.. Estimate: 100.00 - 150.00

**485 Painting, 19th c. English Portrait of a Gentleman**

Painting: 19th c. portrait of an English gentleman. Oil on canvas, as found. 30" x 25", overall 34" x 29 1/2". Estimate: 150.00 - 200.00

**491 19th c. Sandpaper Drawing**

19th c. sandpaper drawing. River landscape with figures. Walnut frame with gilt liner. Sight 14" x 19", overall 19" x 24". Property of The Barbara Packer, Estate, Germantown N.Y. and N.Y.C.. Estimate: 100.00 - 150.00



43rd Annual New Years Day Auction 1/1/2023

LOT #**492 19th c. Sandpaper Drawing**

19th c. sandpaper drawing. River landscape with windmill. Sight 12 1/2" x 18 1/2", overall 18" x 24". Gilded frame. Property of The Barbara Packer, Estate, Germantown N.Y. and N.Y.C.. Estimate: 100.00 - 150.00

**493 19th c. Sandpaper Drawing**

19th c. sandpaper drawing. Landscape with deer. Sight 17" x 23", overall 23" x 29". Gilded frame. Property of The Barbara Packer, Estate, Germantown N.Y. and N.Y.C.. Estimate: 100.00 - 150.00

**494 19th c. Sandpaper Drawing**

19th c. sandpaper drawing. River landscape with building and figures. Sight 17" x 22", overall 20" x 25". Gilded frame. Property of The Barbara Packer, Estate, Germantown N.Y. and N.Y.C.. Estimate: 100.00 - 150.00

**495 19th c. Sandpaper Drawing**

19th c. sandpaper drawing. River landscape with boats. Sight 16" x 22 1/2", overall 20" x 26 1/2". Property of The Barbara Packer, Estate, Germantown N.Y. and N.Y.C.. Estimate: 100.00 - 150.00

**496 19th c. Sandpaper Drawing**

19th c. sandpaper drawing. River landscape with boats. Sight 14" x 19", overall 17" x 20 1/2". Property of The Barbara Packer, Estate, Germantown N.Y. and N.Y.C.. Estimate: 75.00 - 100.00

**497 19th c. Sandpaper Drawing**

19th c. sandpaper drawing. River landscape. Sight 6" x 14", overall 11" x 18". Property of The Barbara Packer, Estate, Germantown N.Y. and N.Y.C.. Estimate: 75.00 - 100.00

**498 19th c. Sandpaper Drawing**

19th c. sandpaper drawing. River landscape with figures, buildings. Sight 11 1/2" x 19 1/2", overall 14" x 22". Property of The Barbara Packer, Estate, Germantown N.Y. and N.Y.C.. Estimate: 75.00 - 100.00

**499 19th c. Sandpaper Drawing**

19th c. sandpaper drawing. River landscape. Sight 12 1/2" x 15", overall 17" x 20". Property of The Barbara Packer, Estate, Germantown N.Y. and N.Y.C.. Estimate: 50.00 - 75.00

**500 19th c. Sandpaper Drawing**

19th c. sandpaper drawing. River landscape. Sight 14" x 20 1/2", overall 16" x 22 1/2". Gilded frame. Property of The Barbara Packer, Estate, Germantown N.Y. and N.Y.C.. Estimate: 100.00 - 150.00

**501 19th c. Sandpaper Drawing**

19th c. sandpaper drawing. Moonlit river landscape. Sight 20" x 28", overall 31 1/2" x 40 1/2". Property of The Barbara Packer, Estate, Germantown N.Y. and N.Y.C.. Estimate: 150.00 - 200.00

**502 Folk Art Carved Penguin**

Folk art carved and painted Penguin. 12 3/4" Ht.. Beak repaired. Estimate: 75.00 - 100.00

**503 Breininger Coffee Pot**

Lester Breininger Redware coffee pot signed and dated "L B Pa. 1975". 11" Ht.. Top cover has small chip. Estimate: 50.00 - 75.00



43rd Annual New Years Day Auction 1/1/2023

LOT #**504 Wall Plaque**

Miniature sign/wall plaque trivet "White Swan, aluminum, "JAS GREEN ESQ. 1854", signed "Copyright Emig 1284 Made in USA". 4 3/4" x 5". Estimate: 50.00 - 75.00

**505 Sandpaper Drawings**

Pair of 19th c. sandpaper river landscape drawings in gilded frames. Sights 8 1/2" x 10 1/2", overall 13" x 14 1/2". Property of The Barbara Packer, Estate, Germantown N.Y. and N.Y.C.. Estimate: 75.00 - 100.00

**506 Sandpaper Drawings**

Lot (3) 19th c. river landscape sandpaper drawings. Largest frame overall 14 1/2" x 17". Property of The Barbara Packer, Estate, Germantown N.Y. and N.Y.C.. Estimate: 75.00 - 100.00

**507 19th c. Sandpaper Drawings**

Lot (3) 19th c. river landscape sandpaper drawings. Largest frame overall 19 1/2" x 24". Property of The Barbara Packer, Estate, Germantown N.Y. and N.Y.C.. Estimate: 75.00 - 100.00

**508 19th c. Sandpaper Drawing**

19th c. sandpaper drawing river landscape. Sight 19" x 24", overall 24 1/2" x 28 1/2". Property of The Barbara Packer, Estate, Germantown N.Y. and N.Y.C.. Estimate: 75.00 - 100.00

**509 19th c. English Stand**

19th c. English barleycorn twist stand. 17" D., 28" Ht.. Property of The Barbara Packer, Estate, Germantown N.Y. and N.Y.C.. Estimate: 75.00 - 100.00

**510 Pair 19th c. Brass Candlesticks**

Pair of tall 19th c. brass candlesticks. 17 3/4" Ht.. Estimate: 50.00 - 100.00

**511 19th c. Sampler**

19th c. needlework sampler marked "SOLOMON TEMPLE / SARAH MARGARET THOMAS". Some staining top left. Sight 19" x 15", overall 25" x 21". Property of The Barbara Packer, Estate, Germantown N.Y. and N.Y.C.. Estimate: 200.00 - 300.00

**512 18th c. Sampler**

18th c. needlework sampler "Elizabeth Davis, Sept. 26, 1772". Sight 24 1/2" x 7", overall 27" x 9". Property of The Barbara Packer, Estate, Germantown N.Y. and N.Y.C.. Estimate: 200.00 - 300.00

**513 19th c. Sampler**

19th c. needlework sampler "SUSANNAH GILMORE 1829". Sight 16" x 16", overall 20 1/2" x 20 1/2". Property of The Barbara Packer, Estate, Germantown N.Y. and N.Y.C.. Estimate: 200.00 - 300.00

**514 19th c. Silkwork**

19th c. oval silkwork of woman feeding swans. Sight 12" x 10", overall 18" x 16". Property of The Barbara Packer, Estate, Germantown N.Y. and N.Y.C.. Estimate: 75.00 - 100.00

**515 Painting of Birds**

Painting: Birds in landscape. Oil on panel. 18" x 22 1/2", overall 21" x 25". Property of The Barbara Packer, Estate, Germantown N.Y. and N.Y.C.. Estimate: 75.00 - 100.00



43rd Annual New Years Day Auction 1/1/2023

LOT #**516 19th c. Silkwork**

19th c. oval silkwork "SHAKESPEAR" grave. Sight 13" x 10 1/2", overall 18 1/2" x 16". Property of The Barbara Packer, Estate, Germantown N.Y. and N.Y.C.. Estimate: 75.00 - 100.00

**517 19th c. Federal Mirror**

19th c. Federal split panel mirror. Top tablet reverse painted. 32" x 17". Property of The Barbara Packer, Estate, Germantown N.Y. and N.Y.C.. Estimate: 150.00 - 200.00

**518 19th c. Federal Mirror**

19th c. Federal split panel mirror. Top tablet reverse painted. 39 1/2" x 18 1/2". Property of The Barbara Packer, Estate, Germantown N.Y. and N.Y.C.. Estimate: 300.00 - 500.00

**519 19th c. Federal Mirror**

19th c. inlaid mahogany Federal mirror. 25 1/2" x 56 1/2" Ht.. Property of The Barbara Packer, Estate, Germantown N.Y. and N.Y.C.. Estimate: 300.00 - 400.00

**520 19th c. Federal Mirror**

19th c. Federal tall split panel mirror. 57 1/2" Ht., 32" W.. Property of The Barbara Packer, Estate, Germantown N.Y. and N.Y.C.. Estimate: 300.00 - 400.00

**521 Game Board Lot**

Lot (2) early painted wooden game boards. 18" x 18" and 11" x 11" (warped). Property of the Gliedman Estate N.Y.C.. Estimate: 100.00 - 150.00

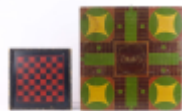
**522 Game Wheel**

Early painted game wheel. 23 1/2" D.. Property of the Gliedman Estate N.Y.C.. Estimate: 100.00 - 150.00

**523 Game Wheel**

Early painted game wheel. 23" D.. Property of the Gliedman Estate N.Y.C.. Estimate: 100.00 - 150.00

**524 Eagle Weathervane**

Sheet metal Eagle weathervane on stand. 38 1/2" x 23". Property of the Gliedman Estate N.Y.C.. Estimate: 300.00 - 400.00

**525 Rooster Weathervane**

Iron rooster weathervane in verdigris patina. 20 1/2" W., 11" Ht.. Property of the Gliedman Estate N.Y.C.. Estimate: 300.00 - 500.00

**526 19th c. Sampler**

19th c. sampler "Elizabeth Hatton's Work Aged 8 Years New-York 1811". Sight 15" x 13", overall 17 1/2" x 15 1/2". Property of The Barbara Packer, Estate, Germantown N.Y. and N.Y.C.. Estimate: 400.00 - 600.00

**527 Noguchi Nurse Radio**

Isama Noguchi Nurse Radio for Zenith. Bakelite. 7" x 6" x 8 1/2". 1 1/2" crack to top side. Property of the Gliedman Estate N.Y.C.. Estimate: 200.00 - 400.00

**528 19th c. Sampler**

19th c. needlework sampler "For Deborah M Field / a member of the New / York Female Association / Worked by / Elizabeth A Ward / aged 12 years". Some



43rd Annual New Years Day Auction 1/1/2023

loss at top. Sight 16 1/2" x 16 1/2", overall 17 1/2" x 17 1/2". Info verso. This was a New York School operated by Quakers. Scarce example. Property of The Barbara Packer, Estate, Germantown N.Y. and N.Y.C.. Estimate: 400.00 - 600.00

529 19th c. Sampler

19th c. needlework sampler. New York history on back. Made 1838 by Sophia Battams. Probably Rochester New York. Sight 17" x 12 3/4", overall 23 1/2" x 18". Property of The Barbara Packer, Estate, Germantown N.Y. and N.Y.C.. Estimate: 300.00 - 400.00

**530 19th c. Sampler**

Large 19th c. needlework sampler. Variety of motifs including figures, buildings, ship, animals, Lion with sword. Sight 28" x 32", overall 30" x 34 1/2". Property of The Barbara Packer, Estate, Germantown N.Y. and N.Y.C.. Estimate: 500.00 - 700.00

**531 19th c. Sampler**

19th c. New Jersey School Girl sampler "Sarah Whitlock / 1827". Info verso. Sight 15" x 14 1/2", overall 17 1/2" x 16 1/2". Property of The Barbara Packer, Estate, Germantown N.Y. and N.Y.C.. Estimate: 300.00 - 400.00

**532 19th c. Sampler**

19th c. needlework sampler "Wrought by Fanny Kidder in the 12th year of age / Temple August 2nd 181(1)". New Hampshire. Info verso. Sight 13 1/2" x 16 1/2", overall 16" x 18 1/2". Property of The Barbara Packer, Estate, Germantown N.Y. and N.Y.C.. Estimate: 200.00 - 300.00

**533 18th c. Sampler**

18th c. needlework sampler "DANIEL J JOHNS born March the 18 1797". Sight 13 1/2" x 14 1/2", overall 14 3/4" x 15 1/2". Property of The Barbara Packer, Estate, Germantown N.Y. and N.Y.C.. Estimate: 200.00 - 300.00

**534 19th c. Sampler**

19th c. English needlework sampler "CL / WVB". Sight 16" x 15 1/2", overall 16" x 17". Property of The Barbara Packer, Estate, Germantown N.Y. and N.Y.C.. Estimate: 200.00 - 300.00

**535 19th c. Sampler**

19th c. needlework sampler "Performed by Betsy Bodfish on the / 11 year of her age. September the 23 1832". Sight 17" x 17 1/2", overall 18 1/2" x 19". Property of The Barbara Packer, Estate, Germantown N.Y. and N.Y.C.. Estimate: 300.00 - 400.00

**536 19th c. Sampler**

19th c. needlework sampler "Sarah Pickard's / Work / Aged 10 years / November 24, 1834". Sight 20 1/2" x 19 1/2", overall 23 1/2" x 23". Property of The Barbara Packer, Estate, Germantown N.Y. and N.Y.C.. Estimate: 200.00 - 300.00

**537 19th c. Sampler**

19th c. needlework sampler "Eliza Grove her / work in the Eighth year / of her age one Thousand / eight hundred and thirty". Sight 15 1/2" x 7 1/2", overall 20" x 12". Property of The Barbara Packer, Estate, Germantown N.Y. and N.Y.C.. Estimate: 200.00 - 300.00



43rd Annual New Years Day Auction 1/1/2023

LOT #**538 19th c. Sampler**

19th c. needlework sampler "Mary E. Morse Needham...". Sight 7 1/2" x 17", overall 8 3/4" x 18". Property of The Barbara Packer, Estate, Germantown N.Y. and N.Y.C.. Estimate: 200.00 - 300.00

**539 19th c. Samplers**

Two 19th c. needlework samplers. Sight 9 1/2" x 11", overall 11" x 13", the other sight 5 1/2" x 12", overall 10 1/2" x 17". Property of The Barbara Packer, Estate, Germantown N.Y. and N.Y.C.. Estimate: 150.00 - 250.00

**540 18th c. Dropleaf Table**

18th c. Chippendale stretcher base dropleaf table. Shaped leaves. 37 1/2" x 16" x 27" (10" leaves). Property of The Barbara Packer, Estate, Germantown N.Y. and N.Y.C.. Estimate: 200.00 - 300.00

**541 Painting, 19th c. Hudson River School**

Painting: 19th c. Hudson River School. Landscape with boats and children playing with dogs. Oil on canvas. Signed LLC. 20" x 30", overall 24 1/2" x 34 1/2". Estimate: 400.00 - 600.00

**542 19th c. Portrait of an English Officer**

Painting: 19th c. portrait of an English Military Line Officer. Oil on canvas. 30 1/2" x 22" overall 35 1/2" x 27 1/2". Estimate: 500.00 - 700.00

**543 Attributed to Jane Stuart (1812-1888)**

Painting: After Gilbert Stuart, Attributed to Jane Stuart (1812-1888), portrait of George Washington. Oil on canvas. Note great frame with owl corners. Imperfections to canvas. 23" x 17", overall 31" x 27". Estimate: 1,000.00 - 1,500.00

**544 Painting, 19th c. Hudson River School**

Painting: 19th c. Hudson River School. Landscape with boats. Signed and dated LRC "P. Magnus NY 1877". Oil on canvas. 22" x 36", overall 28 1/2" x 42". Restorations. Estimate: 400.00 - 600.00

**545 Painting, 19th c. Hudson River School**

Painting: 19th c. Hudson River School. Landscape with boats. Signed and dated LRC "P. Magnus NY 1877". Oil on canvas. 22" x 36", overall 28 1/2" x 42". Restorations. Estimate: 400.00 - 600.00

**546 Enlistment Papers for George Washington's Army**

Enlistment papers for General George Washington's Army. January 4, 1776. Colony of New Hampshire. Info written verso with detailed info. Sight 8" x 7 1/2", overall 11" x 11". Estimate: 800.00 - 1,200.00

**547 19th c. Historical Print**

19th c. Historical hand-colored print "Battle of The Monongahela, July 9, 1755. C. 1854 lithograph by Leominster, hand colored by Stearns. Sight 17" x 23", overall 24 1/2" x 31". Estimate: 150.00 - 250.00

**548 Historical Newspapers Lot**

Lot of early Historical Newspapers and ephemera including Boston Mirror (1809), Rhode Island American (1824), New-York Tribune (1862), 1826 Columbian Calendar, Farmers Almanack 1829, 1831 Tide Table, Boston Mirror (1809), New York Herald (1863). Estimate: 200.00 - 300.00

**549 Marble Top Cottage Dressers**

Two 19th c. painted marble top cottage dresser and washstand. 42 1/2" x 18 1/2" x 34" and 30 1/2" x 16 1/2" x 29 1/2". Property of The Barbara Packer, Estate, Germantown



43rd Annual New Years Day Auction 1/1/2023

N.Y. and N.Y.C.. Estimate: 75.00 - 100.00

550 19th c. Federal Dining Table

19th c. Federal dining table. Three parts including center 45" x 23 1/2" x 29" Ht., and two ends (45" x 23" x 29" Ht.). Property of The Barbara Packer, Estate, Germantown N.Y. and N.Y.C.. Estimate: 200.00 - 300.00

**551 18th c. Canadian Tavern Table**

18th c. Canadian single drawer stretcher base tavern table. 35 1/2" x 28 1/2" x 27". Property of The Barbara Packer, Estate, Germantown N.Y. and N.Y.C.. Estimate: 200.00 - 400.00

**552 Continental Carved Lamps**

Two Continental lamps. One composition the other carved wood. 37" Ht.. Estimate: 75.00 - 100.00

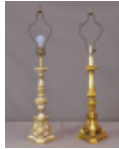
**553 19th c. Paint Decorated Trunk**

19th c. Continental paint decorated trunk. 42" x 22" x 19". Estimate: 150.00 - 250.00

**554 18th c. Lowboy**

18th c. lowboy. 33" x 19" x 30". Estimate: 300.00 - 400.00

**555 18th c. Chippendale Dropleaf Table**

18th c. "X" base Chippendale dropleaf table. 29 1/2" x 17" with 10" leaves, 30" Ht.. Estimate: 100.00 - 150.00

**556 18th c. Chippendale Tall Chest of Drawers**

18th c. Chippendale tall chest of drawers. Bracket base. 38 1/2" x 18 1/2" x 45". Estimate: 300.00 - 400.00

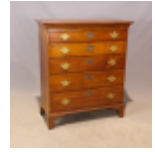
**557 19th c. Paint Decorated Chest of Drawers**

19th c. New Hampshire paint decorated chest of drawers. Faux double drawer (opens), over two drawers. 38 1/2" x 18 1/2" x 45". Estimate: 200.00 - 300.00

**558 Game Board Lot**

Lot (2) game boards including black frame with red squares (28 1/2" x 28 1/2"), Chinese checkerboard (16 1/2" x 16"). Estimate: 75.00 - 100.00

**559 Early Gutta Percha Boxes**

Lot including (7) early Gutta Percha boxes (largest 5 1/2" x 3" x 3"), along with box. Property of The Barbara Packer, Estate, Germantown N.Y. and N.Y.C.. Estimate: 50.00 - 100.00

**560 Assembled Set of Windsors**

Assembled set of (10) 19th c. birdcage Windsor's. Some imperfections. Property of The Barbara Packer, Estate, Germantown N.Y. and N.Y.C.. Estimate: 100.00 - 200.00

**561 Rooster Weathervane**

Full bodied rooster weathervane with cast legs. No stand included. 16" x 22". Property of The Barbara Packer, Estate, Germantown N.Y. and N.Y.C.. Estimate: 300.00 - 400.00



43rd Annual New Years Day Auction 1/1/2023

LOT #**562 Game Board**

Early painted game board. 31" x 18".
Property of The Barbara Packer, Estate,
Germantown N.Y. and N.Y.C.. Estimate:
100.00 - 150.00

**563 Staffordshire Lot**

Lot of various Staffordshire including
Spaniels, pitchers. Some slight
imperfections. Tallest 15" Ht.. Property of
The Barbara Packer, Estate, Germantown
N.Y. and N.Y.C.. Estimate: 100.00 - 150.00

**564 Boot Trade Sign**

Brass boot trade sign. 23" Ht.. Property of
The Barbara Packer, Estate, Germantown
N.Y. and N.Y.C.. Estimate: 150.00 - 200.00

**565 Brass Candlestick Lot**

Large lot of early brass candlesticks.
Tallest 10 3/4" Ht.. Property of The Barbara
Packer, Estate, Germantown N.Y. and
N.Y.C.. Estimate: 75.00 - 100.00

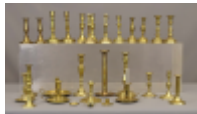
**566 Folk Art Pottery Heads**

Two folk art pottery heads. One dated 1931
underside. Tallest 8" Ht.. Property of The
Barbara Packer, Estate, Germantown N.Y.
and N.Y.C.. Estimate: 50.00 - 100.00

**567 Ram Weathervane**

Ram weathervane in verdigris patina. No
stand. 28" x 27". Property of The Barbara
Packer, Estate, Germantown N.Y. and
N.Y.C.. Estimate: 300.00 - 500.00

**568 Frank Finney Carved Bird**

Frank Finney carved bird. Signed
underside. Chip to underside of beak. 4
1/2" Ht.. Property of The Barbara Packer,
Estate, Germantown N.Y. and N.Y.C..
Estimate: 300.00 - 400.00

**569 Black Americana Lot**

Black Americana lot including Mammy
bank, Blinkey eye clock, dancing toys,
plaster sculpture (16" W., 12" Ht.), bottle
openers, etc.. Property of The Barbara
Packer, Estate, Germantown N.Y. and
N.Y.C.. Estimate: 150.00 - 200.00

**570 Victorian Tazza**

Victorian figural Tazza. 10 1/2" D., 17" Ht..
Estimate: 50.00 - 100.00

**571 George Tooker (1920-2011)**

George Tooker (1920-2011), "The Mirror",
signed and numbered lithograph. Sight 21"
x 17", overall 29 1/2" x 24". Property of the
Gliedman Estate N.Y.C.. Estimate: 400.00 -
600.00

**572 George Tooker (1920-2011)**

George Tooker (1920-2011), "The Mirror",
signed Trial Proof lithograph. Sight 21" x
17", overall 29 1/2" x 24". Property of the
Gliedman Estate N.Y.C.. Estimate: 400.00 -
600.00

**573 George Tooker (1920-2011)**

George Tooker (1920-2011), "The Mirror",
signed Trial Proof lithograph. Sight 13 1/2"
x 12 1/2", overall 23" x 20". Property of the
Gliedman Estate N.Y.C.. Estimate: 400.00 -
600.00



43rd Annual New Years Day Auction 1/1/2023

LOT #**574 George Tooker (1920-2011)**

George Tooker (1920-2011), "Un Ballo In Maschera", signed and numbered lithograph. Sight 22" x 29 1/2", overall 26" x 33 1/2". Property of the Gliedman Estate N.Y.C.. Estimate: 400.00 - 600.00

**575 Monkey Chandelier**

Large figural cast metal Monkey chandelier. 41" D., 50" Ht.. Property of The Barbara Packer, Estate, Germantown N.Y. and N.Y.C.. Estimate: 500.00 - 700.00

**576 Game Board Lot**

Lot (3) painted wooden game boards. Largest 22" x 16". Property of the Gliedman Estate N.Y.C.. Estimate: 150.00 - 250.00

**577 Tiffany Lot**

Lot including Tiffany Studios candlestick (#1043, 5" D., 5 1/2" Ht.), and tazza (#1725 6" D., 3 3/4" Ht.). Property of the Gliedman Estate N.Y.C.. Estimate: 150.00 - 250.00

**578 Sheet Metal Horse Weathervane**

Large sheet metal horse weathervane on stand. 37" x 28". Property of the Gliedman Estate N.Y.C.. Estimate: 500.00 - 700.00

**579 Sheet Metal Horse Weathervane**

Large sheet metal horse weathervane on stand. 52" x 23". Property of the Gliedman Estate N.Y.C.. Estimate: 500.00 - 700.00

**581 Bob Brown Signed Decoy**

Green Wing Teal decoy, Bob Brown, Bernegat, N.J.. 12" L.. Property of the Gliedman Estate N.Y.C.. Estimate: 100.00 - 150.00

**582 Decoy Lot**

Lot (4) matching wooden carved and painted decoys. 8" L.. Property of the Gliedman Estate N.Y.C.. Estimate: 100.00 - 150.00

**583 Painted Wooden Folk Art Bird**

Polychrome painted wooden bird carving. 21" L., 13" overall Ht. on base. Old glue repair. Property of the Gliedman Estate N.Y.C.. Estimate: 200.00 - 300.00

**584 Carved Wooden Bird**

Early carved wooden walnut bird. 14 1/2" Ht.. Property of the Gliedman Estate N.Y.C.. Estimate: 150.00 - 200.00

**585 Folk Art Bear Carving**

Early folk art wooden painted Bear carving. 15" Ht.. Property of the Gliedman Estate N.Y.C.. Estimate: 200.00 - 300.00

**586 Decoy**

Painted wooden decoy. 18" L.. Property of the Gliedman Estate N.Y.C.. Estimate: 150.00 - 200.00

**587 Shorebirds**

Lot (6) assorted painted wooden Shorebirds. Largest 15" x 11". Property of the Gliedman Estate N.Y.C.. Estimate: 200.00 - 300.00



43rd Annual New Years Day Auction 1/1/2023

588 Decoy Lot

Lot including folk art carved bird (12" x 7"), (2) painted wooden decoys (13" and 15" L.). Property of the Gliedman Estate N.Y.C.. Estimate: 100.00 - 150.00

**589 Bird Carvings**

Lot (8) assorted bird carvings. Largest 12" x 9". One has detached wing. Property of the Gliedman Estate N.Y.C.. Estimate: 200.00 - 300.00

**590 Decoy Lot**

Lot (4) painted and carved wooden decoys. Largest 14 1/2" L.. Property of Cupboard and Roses, Great Barrington Mass.. Estimate: 150.00 - 250.00

**591 Decoy**

Carved and painted wooden decoy. 15" L.. Estimate: 75.00 - 100.00

**592 Continental Wooden Prickett Sticks**

Three Continental wooden prickett sticks. 30", 37" Ht., 41 1/2". Estimate: 200.00 - 300.00

**593 Painting, American Flag Shield**

Painting: American Flag shield. Oil on wood panel. Marked verso "G.A.R. / 1886". 27" x 17", overall 31 1/2" x 21 1/2". Estimate: 150.00 - 250.00

**594 Painting, Haystacks**

Painting: Haystacks, oil on wood panel. In 19th c. Federal gilded mirror frame. 13" x 22", overall 20 1/2" x 29 1/2". Estimate: 200.00 - 300.00

**595 19th c. Lift Top Blanket Chest**

Early 19th c. pine lift top blanket chest. 40 1/2" x 17 1/2" x 39". Estimate: 150.00 - 200.00

**596 Set of (6) Chippendale Style Chairs**

Set of (6) mahogany Chippendale style chairs. 19" seat Ht., 38 1/2" overall Ht.. Estimate: 150.00 - 250.00

**597 Telescope**

Brass telescope on folding base. Telescope 39" L.. Estimate: 200.00 - 300.00

**598 Victorian Inlaid Table**

Victorian inlaid center table with animal and floral motifs. 37" D., 28 1/2" Ht.. Estimate: 300.00 - 500.00

**599 Victorian Hall Rack**

Victorian hall rack. 42" x 18 x 77". Estimate: 200.00 - 300.00

**600 19th c. Painted Blanket Box**

19th c. painted blanket box. 28 1/2" x 16 1/2" x 14 1/2". Property of the Gliedman Estate N.Y.C.. Estimate: 100.00 - 200.00

**601 Canadian Wall Cupboard**

Early Canadian painted wall cupboard. 45" x 20 1/2" x 54". One backboard missing. Property of The Barbara Packer, Estate, Germantown N.Y. and N.Y.C.. Estimate: 400.00 - 500.00



43rd Annual New Years Day Auction 1/1/2023

LOT #**602 Sheraton Style Stand**

Sheraton style mahogany stand. Labeled "MILLING ROAD / DIVISION OF BAKER FURNITURE". 30" x 16 1/2" x 33". Property of The Barbara Packer, Estate, Germantown N.Y. and N.Y.C.. Estimate: 100.00 - 150.00

**603 19th c. Writing Box**

19th c. rosewood and brass writing box. 20" x 10" x 6 1/2". Property of The Barbara Packer, Estate, Germantown N.Y. and N.Y.C.. Estimate: 150.00 - 200.00

**604 18th c. Chippendale Dropleaf Table**

18th c. Chippendale molded leg dropleaf table. 38 1/2" x 12" with 13 1/2" leaves, 27 1/2" Ht.. Property of The Barbara Packer, Estate, Germantown N.Y. and N.Y.C.. Estimate: 200.00 - 300.00

**605 18th c. Stump Work**

18th c. oval stumpwork. Pastoral subject with woman. Sight 10" x 8", overall 14" x 12". Property of The Barbara Packer, Estate, Germantown N.Y. and N.Y.C.. Estimate: 200.00 - 400.00

**606 Fraternal Axes**

Two wooden Fraternal axes. 20" and 36" L.. Estimate: 75.00 - 100.00

**607 Painting, Portrait of a Child**

Painting: Modern portrait of a child. Oil on canvas. Signed LLC "Fitz". 10" x 8", overall 15" x 13 1/2". Property of The Barbara Packer, Estate, Germantown N.Y. and N.Y.C.. Estimate: 100.00 - 150.00

**608 Patriotic Theorem**

Early patriotic Theorem on velvet Eagle with American Flag. Sight 25" x 17", overall 31" x 23". Property of The Barbara Packer, Estate, Germantown N.Y. and N.Y.C.. Estimate: 300.00 - 400.00

**609 Painting, Portrait of a Woman**

Painting: 19th c. portrait of a woman. Pastel. Sight 11" x 8", overall 19" x 16". Property of The Barbara Packer, Estate, Germantown N.Y. and N.Y.C.. Estimate: 150.00 - 200.00

**610 19th c. Pine Cupboard**

19th c. pine single door cupboard. 24" x 16" x 53 1/2". Property of The Barbara Packer, Estate, Germantown N.Y. and N.Y.C.. Estimate: 200.00 - 300.00

**611 Iron and Wood Hall Table**

Iron and wood hall table. 57" x 11" x 30 1/2". Property of The Barbara Packer, Estate, Germantown N.Y. and N.Y.C.. Estimate: 200.00 - 300.00

**612 Reverse Painted Wall Mirror**

Reverse painted wall mirror. 24 1/2" x 17 1/2" x 24". Property of The Barbara Packer, Estate, Germantown N.Y. and N.Y.C.. Estimate: 200.00 - 300.00

**613 Pair Feather Bird Pictures**

Pair of early feathered bird pictures. Sight 13 1/2" x 14 1/2", overall 17 1/2" x 19". Property of The Barbara Packer, Estate, Germantown N.Y. and N.Y.C.. Estimate: 200.00 - 300.00



43rd Annual New Years Day Auction 1/1/2023

LOT #**614 Folk Art Wall Shelf**

19th c. folk art carved wooden wall shelf.
21" x 6 1/2" x 28". Property of The Barbara Packer, Estate, Germantown N.Y. and N.Y.C.. Estimate: 75.00 - 100.00

**615 Early Painted Coal Bin**

Early metal coal bin with Nautical Motifs.
24" x 12" x 21". Property of The Barbara Packer, Estate, Germantown N.Y. and N.Y.C.. Estimate: 200.00 - 300.00

**616 Mirror with Scherenschnitte**

Mirror with Scherenschnitte top panel. 32" x 17". Property of The Barbara Packer, Estate, Germantown N.Y. and N.Y.C.. Estimate: 75.00 - 100.00

**617 19th c. Apothecary Cabinet**

19th c. pine apothecary cabinet. 27 1/2" x 12" x 34". Property of The Barbara Packer, Estate, Germantown N.Y. and N.Y.C.. Estimate: 200.00 - 300.00

**618 19th c. Mahogany Candlestand**

Early 19th c. mahogany shape tilt top candlestand. 21" x 17 1/2" x 26 1/2". Property of The Barbara Packer, Estate, Germantown N.Y. and N.Y.C.. Estimate: 100.00 - 150.00

**619 19th c. Single Drawer Stand**

19th c. pine single drawer stand with tapered legs. 19 1/2" x 17 1/2" x 26". Property of The Barbara Packer, Estate, Germantown N.Y. and N.Y.C.. Estimate: 75.00 - 100.00

**620 19th c. Silk Needlework**

19th c. silk needlework, pastoral subject with woman. Sight 14" x 9 1/2", overall 20" x 16". Property of The Barbara Packer, Estate, Germantown N.Y. and N.Y.C.. Estimate: 75.00 - 100.00

**621 18th c. Candlestand**

18th c. shaped top snake leg candlestand. Maple diamond inlay on top. 21" x 16" x 28 3/4". Property of The Barbara Packer, Estate, Germantown N.Y. and N.Y.C.. Estimate: 150.00 - 250.00

**622 R. Mac Rousseau (20th Century)**

Painting W/C parody of Rousseau's Sleeping Gypsy, signed and dated "R. Mac Rousseau 1965". Site 7 1/2" x 10 1/2", overall 10 1/2" x 14". Property of The Barbara Packer, Estate, Germantown N.Y. and N.Y.C.. Estimate: 200.00 - 300.00

**623 Evelyn S. Dubiel (20th/21st Century)**

Evelyn S. Dubiel (20th/21st Century), (4) original watercolors, still lifes with baskets. Largest frame 12 1/4" x 11 1/4". Property of The Barbara Packer, Estate, Germantown N.Y. and N.Y.C.. Estimate: 200.00 - 300.00

**624 Wooden Candleholder**

Wooden adjustable candleholder. 25" Ht.. Estimate: 75.00 - 100.00

**625 Wooden Carved Horse Trade Sign**

Wooden carved horse trade sign. 34" x 12". Estimate: 100.00 - 150.00



43rd Annual New Years Day Auction 1/1/2023

LOT #**626 Cast Iron Eagle**

Early cast iron eagle. 30" x 7 1/2". Estimate:
75.00 - 100.00

**627 Wooden Boot Trade Sign**

Wooden boot trade sign. 23" L.. Estimate:
75.00 - 100.00

**628 Early Wooden Folk Art Boat Model**

Early wooden painted folk art boat model.
32" x 20", masts remove. Estimate: 75.00 -
100.00

**629 Shovel & Shelf Lot**

Lot including wooden shovel (24" L.),
along with shelf in old paint (38 1/2" x 6" x
14 1/2"). Estimate: 75.00 - 100.00

**630 Wooden Letters**

Lot of early wooden letters. 9" Ht..
Estimate: 75.00 - 100.00

**631 Set of (6) 19th c. Painted Chairs**

Set of (6) 19th c. paint decorated chairs. 18"
seat Ht., 33" overall Ht.. One missing a
spindle. Estimate: 150.00 - 250.00

**632 Pair Decorative Upholstered Chairs**

Pair of high quality decorative upholstered
armchairs. Labeled Woodmark / A Howard
Miller Company. 16" seat Ht., 38" overall
Ht.. One has chip to wood near top left.
Estimate: 150.00 - 250.00

**633 19th c. Campaign Dressing Box**

19th c. mahogany Campaign dresser box
with fully fitted interior and removable tray
top. 18 1/2" x 12 1/2" x 5 1/2". Estimate:
75.00 - 100.00

**634 19th c. Grain Painted Corner Cupboard**

19th c. pine grain painted corner cupboard.
27" x 19" x 37". Estimate: 100.00 - 150.00

**635 18th c. Ct. Tea Table**

18th c. New London Ct. cherry tilt top
birdcage tea table. Attributed to Theophilus
Parsons. 34" D., 27" Ht.. No cleat. Estimate:
150.00 - 200.00

**636 19th c. Mahogany Sideboard**

19th c. mahogany serpentine sideboard
with side cupboards and single medial
drawer, spade feet. 48" x 21" x 34".
Estimate: 300.00 - 400.00

**637 Georgian Revival Kneehole Desk**

Georgian Revival kneehole desk with center
compartment and (3) side drawers, under
large drawer, veneer repairs, age splits on
sides. 31" x 19" x 30". Estimate: 300.00 -
400.00

**638 Regency Drum Table**

Diminutive 19th c. Regency mahogany
drum table. Leather top, revolving (4)
drawers. 24" D., 28 1/2" Ht.. Estimate:
150.00 - 250.00



43rd Annual New Years Day Auction 1/1/2023

LOT #**639 19th c. Lift Top Blanket Chest**

19th c. grained and painted lift top blanket chest. Ct. early 19th Century. Repairs due to hinge replacement. 39 1/2" x 17" x 34". Estimate: 200.00 - 300.00

**640 19th c. Painted Bench**

19th c. painted hall bench. 61 1/2" x 15" x 36 1/2". Estimate: 200.00 - 400.00

**641 18th c. Lift Top Blanket Chest**

18th c. pine lift top blanket chest. 38" x 19" x 47". Estimate: 200.00 - 300.00

**642 19th c. Hepplewhite Chest of Drawers**

Early 19th c. Hepplewhite pine chest of drawers. 41" x 18" x 35". Estimate: 200.00 - 300.00

**643 18th c. Spanish Armchair**

18th c. Spanish armchair. Needs reupholstery. 18" seat Ht., 39" overall Ht.. Estimate: 150.00 - 200.00

**644 Olin Dows (1904-1981)**

Painting: Olin Dows (1904-1981), Surrealist Subject, oil on masonite. Signed and dated 1967 LRC. 13" x 25 1/2", overall 19" x 31". Estimate: 150.00 - 250.00

**645 Painting, American School, Still Life**

Painting: American School, still life, oil on panel. 26" x 31 1/2", overall 33 1/2" x 40". Estimate: 150.00 - 200.00

**646 Olin Dows (1904-1981)**

Painting: Olin Dows (1904-1981), Egyptian Subject, oil on panel. Signed and dated '37 LRC. 17 1/2" x 28 1/2", overall 22 1/2" x 34 1/2". Estimate: 150.00 - 250.00

**647 Painting, Continental Still Life**

Painting: Continental still life, oil on canvas. 21 1/2" x 18", overall 28" x 24". Estimate: 300.00 - 400.00

**648 17th c. Spanish School Still Life**

Painting: 17th c. Spanish School still life, oil on canvas. 37" x 27 1/2", overall 45" x 36". Sticker verso attributes it to Juean Arellano (Spanish 1614-1676). Estimate: 1,000.00 - 1,500.00

**649 Set of (8) 19th c. Sheraton Chairs**

Set of (8) 19th c. Sheraton chairs. 17" seat Ht., 33 1/2" overall Ht.. Imperfections. Estimate: 300.00 - 400.00

**650 18th c. Italian Settee**

18th c. Italian caned settee. 60" x 25 1/2" x 37 1/2". Estimate: 200.00 - 400.00

**651 19th c. Child's Highchair**

19th c. rush seat child's highchair. 20 1/2" seat Ht., 35" overall Ht.. Estimate: 75.00 - 100.00

**652 Rooster Weathervane**

Canadian copper and verdigris Rooster weathervane. No stand included. 18" x 13". Property of The Barbara Packer, Estate, Germantown N.Y. and N.Y.C.. Estimate: 200.00 - 300.00



43rd Annual New Years Day Auction 1/1/2023

653 Nikolai Astrup (1880-1928)

Painting: Nikolai Astrup (1880-1928), two women on sofa, oil on canvas. Unframed. Signed LRC. 22 1/4" x 18". Estimate: 300.00 - 400.00

**659 Pedestal**

Early wooden pedestal in green paint. Made from log. 9" x 9" x 34 1/2". Property of The Barbara Packer, Estate, Germantown N.Y. and N.Y.C.. Estimate: 50.00 - 100.00

**654 19th c. Jelly Cupboard**

19th c. jelly cupboard in old red paint. 47" x 17" x 56". Estimate: 200.00 - 400.00

**660 Bird Tree**

Folk art wood and wire bird tree. 20" Ht.. Property of The Barbara Packer, Estate, Germantown N.Y. and N.Y.C.. Estimate: 50.00 - 100.00

**655 Sheet Metal Rooster Weathervane**

Sheet metal rooster weathervane. Metal base. 25" x 19", 34 1/2" overall Ht.. Property of The Barbara Packer, Estate, Germantown N.Y. and N.Y.C.. Estimate: 100.00 - 150.00

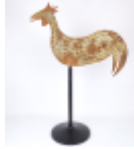
**661 Tiffany Favre Glass Vase**

Tiffany Favre glass tall vase. 17 1/2" Ht.. Etched script "L.C. Tiffany Favre" and "2007G" (?). Estimate: 500.00 - 700.00

**656 19th c. Graphite Drawing**

19th c. graphite landscape drawing. Sight 11" x 15", overall 17 1/2" x 15 1/2". Property of The Barbara Packer, Estate, Germantown N.Y. and N.Y.C.. Estimate: 50.00 - 75.00

**662 Tiffany Favre Glass Vase**

Tiffany Favre glass tall vase. 16" Ht.. Etched script "L.C. Tiffany Favre". Estimate: 300.00 - 500.00

**657 Patriot Needlework**

19th c. framed Patriotic needlework. Sight 14" x 16", overall 17" x 19". Property of The Barbara Packer, Estate, Germantown N.Y. and N.Y.C.. Estimate: 75.00 - 100.00

**663 Steuben Vase**

Steuben vase. Marked in script on base. 12 1/4" Ht.. Estimate: 200.00 - 300.00

**658 Patriot Needlework**

19th c. Patriotic needlework. Suffed work. "1793-1870". Sight 28" x 23 1/2", overall 34" x 28". Property of The Barbara Packer, Estate, Germantown N.Y. and N.Y.C.. Estimate: 150.00 - 200.00

**664 Quezal Vase**

Quezal vase with silver overlay. Marked underside. 9" Ht.. Estimate: 75.00 - 100.00

**665 Art Glass Vase**

Art glass vase. Unsigned. 10" Ht.. Unsigned. Estimate: 50.00 - 100.00



43rd Annual New Years Day Auction 1/1/2023

LOT #**666 Tiffany Vase**

Tiffany bronze base with trumpet vase. 16 1/2" overall Ht.. Vase signed "L.C.T." on base, bronze candlestick marked Tiffany Studios New York 27357 and 53 56. Estimate: 300.00 - 500.00

**667 Carlton Ware Vase**

English Carlton Ware vase. 11" Ht.. Estimate: 50.00 - 75.00

**669 Fernando de Jesus Oliveira (b. 1946)**

Painting: Fernando de Jesus Oliveira (b. 1946), "Dreaming", oil on canvas. 16" x 20", overall 26 3/4" x 30 1/2". Estimate: 700.00 - 800.00

**670 Fernando de Jesus Oliveira (b. 1946)**

Painting: Fernando de Jesus Oliveira (b. 1946), "Picasso's Ladies", oil on canvas. 22" x 28", overall 31" x 37". Estimate: 700.00 - 800.00

**671 Fernando de Jesus Oliveira (b. 1946)**

Painting: Fernando de Jesus Oliveira (b. 1946), "Soaring Over Lilly Pond", oil on canvas. 16" x 20", overall 27 1/2" x 31". Estimate: 700.00 - 800.00

**672 Fernando de Jesus Oliveira (b. 1946)**

Painting: Fernando de Jesus Oliveira (b. 1946), "Classic Love", oil on canvas. 18" x 20", overall 30" x 26". Estimate: 700.00 - 800.00

**673 Sengoku Period Pottery Jar**

C. 1580 tea jar, Yokohama, chrysanthemum, green and mustard, Sengoku period. 16" Ht.. Imperfections. Estimate: 800.00 - 1,200.00

**674 Painting, Outsider Subject**

Painting: Outsider subject with figures and animals. Signed LRC. Oil on panel. Sight 23" x 19 1/2", overall 32 1/2" x 28". Property of The Barbara Packer, Estate, Germantown N.Y. and N.Y.C.. Estimate: 75.00 - 100.00

**675 Map of Columbia County New York**

Early framed map. Columbia County New York. Dated 1798. Sight 16" x 23 1/2", overall 23 1/2" x 30 1/2". Property of The Barbara Packer, Estate, Germantown N.Y. and N.Y.C.. Estimate: 75.00 - 100.00

**676 Painting, Folk Art River Boat**

Painting: Folk art river boat "DIXIE BELL". Oil on artist board. 17 1/2" x 23 1/2", overall 24" x 30". Property of The Barbara Packer, Estate, Germantown N.Y. and N.Y.C.. Estimate: 75.00 - 100.00

**677 Folk Art Bird Carving**

Folk art bird carving on base. Painted wood. 33" Ht., 53 1/2" overall Ht. on base. Property of The Barbara Packer, Estate, Germantown N.Y. and N.Y.C.. Estimate: 100.00 - 150.00

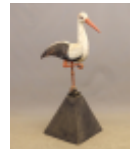
**678 "DRUGS" Sign**

Copper and brass "DRUGS" trade sign. 48" x 8". Property of The Barbara Packer, Estate, Germantown N.Y. and N.Y.C.. Estimate: 150.00 - 250.00

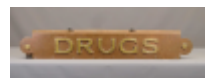

43rd Annual New Years Day Auction 1/1/2023

LOT #**679 Folk Art Bird Carving**

Folk art wooden bird. Note "F.D." brass button eyes. 19" L.. Property of The Barbara Packer, Estate, Germantown N.Y. and N.Y.C.. Estimate: 75.00 - 100.00

**680 Nodder Alms Box**

Early plaster nodder Alms box marked "MERCY". 7" x 4 1/2" x 13". Property of The Barbara Packer, Estate, Germantown N.Y. and N.Y.C.. Estimate: 75.00 - 100.00

**681 Folk Art Lot**

Lot including papier mache folk art dog. Signed under foot (21" x 8" x 26"), composition Giraffe head (24" Ht.). Property of The Barbara Packer, Estate, Germantown N.Y. and N.Y.C.. Estimate: 75.00 - 100.00

**682 Life Size Folk Art Dog**

Life size composition or fiber glass dog. 45" Ht.. Property of The Barbara Packer, Estate, Germantown N.Y. and N.Y.C.. Estimate: 200.00 - 300.00

**683 Game Table**

Early single drawer game table with game pieces. 22 1/2" x 22" x 29". Property of The Barbara Packer, Estate, Germantown N.Y. and N.Y.C.. Estimate: 200.00 - 300.00

**684 Folk Art Lot**

Folk art lot including bottle cap art ashtray (27" Ht.), bottle cap art basket (10" Ht.). Property of The Barbara Packer, Estate, Germantown N.Y. and N.Y.C.. Estimate: 50.00 - 75.00

**685 19th c. Mahogany Serving Table**

19th c. mahogany serving table. 36" x 21" x 30". Estimate: 75.00 - 100.00

**686 Mermaid Weathervane**

Sheet metal mermaid weathervane. Wooden base. 12 1/2" x 18 1/2". Property of The Barbara Packer, Estate, Germantown N.Y. and N.Y.C.. Estimate: 75.00 - 100.00

**687 Trench Art Vase**

Intricate trench art vase. 15" Ht.. Property of The Barbara Packer, Estate, Germantown N.Y. and N.Y.C.. Estimate: 50.00 - 100.00

**688 Continental School Dock Scene**

Painting: 19th c. Continental School, dock scene, signed LRC "S. Virtor" (also an anchor). Oil on canvas. Unframed. 15 1/2" x 20 1/2". Property of The Barbara Packer, Estate, Germantown N.Y. and N.Y.C.. Estimate: 150.00 - 250.00

**689 Quilt Rack**

19th c. four part quilt rack in green paint. Each section 27" x 49 1/2". Estimate: 75.00 - 100.00

**690 Asian Cabinet**

Asian cabinet. 34" x 15" x 36". Estimate: 150.00 - 250.00

**691 19th c. Steel Engraving**

19th c. framed steel engraving "WASHINGTON DELIVERING HIS INAUGURAL SPEECH". Sight 21 1/2" x 27 1/2", overall 26" x 31 1/2", along with 19th c. print "WASHINGTON FAMILY" (sight 9" x 13 1/2", overall 12" x 16"). Estimate:



43rd Annual New Years Day Auction 1/1/2023

75.00 - 100.00

692 19th c. English Silver Chest

19th c. English table top silver chest. 26 1/2" x 14 1/2" x 21 1/2". Estimate: 150.00 - 200.00

**693 Continental Print**

Framed Continental print "ORVIETO / Ville Capitale del l'Orvietan...". Sight 9" x 20 1/2", overall 16 3/4" x 28". Estimate: 75.00 - 100.00

**694 Painting American School Still Life**

Painting: American School, still life, signed LRC "OLGA-MARY / N.Y. 19-5-48". Oil on panel. Sight 15" x 12", overall 21 1/2" x 18 1/2". Estimate: 150.00 - 200.00

**695 Continental Prints**

Series of (3) framed Continental prints. Sights 14 1/2" x 10", overall 22 3/4" x 19". Estimate: 150.00 - 200.00

**696 August Laux (1847-1921)**

Painting: August Laux (1847-1921), barnyard scene with animals. Oil on canvas. Signed LRC. 12" x 16", overall 16 1/2" x 20 1/2". Estimate: 300.00 - 400.00

**697 Victorian Pedestal**

Victorian Renaissance Revival pedestal. 14" D., 34" Ht.. Estimate: 75.00 - 100.00

**698 Bouillotte Lamp**

Brass Bouillotte lamp with tole shade. Rams head motif. 29" Ht.. Estimate: 150.00 - 200.00

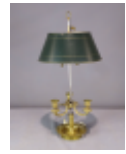
**699 Pair Continental Paintings**

Pair of early Continental Allegorical paintings. Variety of motifs including animals, figures, buildings. Oil on canvas. Sights 20" x 15", overall 24" x 18 1/2". Estimate: 300.00 - 400.00

**700 Brutalist Sculpture of a Horse**

Brutalist brass sculpture of a horse. 13" x 4" x 12 1/2". Estimate: 75.00 - 100.00

**701 Anneke Van Brussel (Dutch b. 1949)**

Anneke Van Brussel (Dutch b. 1949), still life with apples. Watercolor. 1987, 23 3/4" x 17 1/2", overall 35 1/2" x 28 1/2", Alexander Milliken label verso. Estimate: 400.00 - 600.00

**702 Tin Mirrored Wall Sconces**

Set of (4) tin mirrored wall sconces. 10" x 9 1/2". Estimate: 150.00 - 250.00

**703 Pair 18th c. Continental Prints**

Pair of framed 18th c. Continental prints "NORCIA" and "ASSISI". Sights 17 1/2" x 22", overall 27" x 30 1/2". Estimate: 200.00 - 300.00

**704 19th c. Porcelain Hand Painted Vase**

19th c. porcelain hand painted tall vase. 7 1/2" D., 16" Ht.. Estimate: 150.00 - 250.00



43rd Annual New Years Day Auction 1/1/2023

LOT #**705 Pair 19th c. Mahogany Demilune Cabinets**

Pair of 19th c. English mahogany demilune cabinets. 46" x 23" x 30 1/2". Lock stamped "J. BRAMAH PATENT". Estimate: 400.00 - 600.00

**706 Remington Style Bronze**

Remington style restrrike bronze. 26" x 20 1/2". Estimate: 150.00 - 250.00

**707 19th c. French Empire Cabinet**

19th c. French Empire mahogany two part cabinet. 28" x 21" x 57". Estimate: 400.00 - 600.00

**708 Mahogany Tea Table**

20th Century mahogany tilt top piecrust tea table. 30" D., 30" Ht.. Estimate: 75.00 - 100.00

**709 19th c. Continental Marble Top Commode**

19th c. marble top Continental commode. 42" x 21" x 37". Estimate: 300.00 - 400.00

**710 Painting American School Still Life**

Painting: American School, still life, signed LRC "OLGA-Mary". Oil on canvas. 18" x 22", overall 27 1/2" x 30". Estimate: 150.00 - 250.00

**711 19th c. English Mahogany Smoking Cabinet**

19th c. English mahogany smoking cabinet. 17" x 12 1/2" x 32". Estimate: 150.00 - 250.00

**712 Korean Table**

Korean low decorated table. 39" x 27" x 14". Estimate: 200.00 - 300.00

**713 Korean Table**

Korean low decorated table. 36" x 32 1/2" x 14". Estimate: 200.00 - 300.00

**714 Asian Cabinet**

Asian cabinet having dropdown section over (2) doors. 41 3/4" x 18 1/4" x 32 1/2". Estimate: 150.00 - 250.00

**715 Asian Cabinet**

Asian cabinet. 38" x 14" x 34 1/2". Estimate: 150.00 - 250.00

**716 Asian Cabinet**

Asian cabinet. 33" x 12 1/2" x 38 1/2". Estimate: 150.00 - 250.00

**717 19th c. Percussion Rifle**

19th c. tiger maple percussion rifle. 48" L.. Estimate: 200.00 - 300.00

**718 Taxidermy Horned Sheep**

Taxidermy horned sheep. Labeled "TAXIDERM BY / Fred Anros Jr.". 22" L., approx. 15" W.. Estimate: 75.00 - 100.00

**719 Edwina Sandys (New York b. 1938)**

Edwina Sandys (New York b. 1938), floral still life, pastel or watercolor, signed "Sandys 1993". Sight 13 1/2" x 10 1/2", overall 20 1/2" x 16 1/2". Inscribed verso. Granddaughter of Winston Churchill. Estimate: 150.00 - 250.00



43rd Annual New Years Day Auction 1/1/2023

720 Victorian Polyphone

Victorian Polyphone. (14) discs. 27" x 16" x 49 1/2". Celluloid label
"MANUFACTURERS AGENT / E.A. SMITH / 49, CLIFTON STREET , BRIGHTON". Estimate: 400.00 - 600.00

**727 Oriental Rug**

Oriental rug. 11' 9" x 8' 10". Property of the Gliedman Estate N.Y.C.. Estimate: 350.00 - 550.00

**721 Oriental Rug**

Oriental rug. 6' 8" x 4' 6". Property of the Gliedman Estate N.Y.C.. Estimate: 150.00 - 250.00

**728 Oriental Rug**

Oriental rug. 6' 9" x 4' 1". Property of the Gliedman Estate N.Y.C.. Estimate: 150.00 - 250.00

**722 Oriental Rugs**

Oriental rug lot, (3) including 3' 11" x 2', 2' 10" x 7', 4' 3" x 2'. Property of the Gliedman Estate N.Y.C.. Estimate: 100.00 - 200.00

**729 Oriental Rug**

Oriental rug. 125" x 96". Property of The Barbara Packer, Estate, Germantown N.Y. and N.Y.C.. Estimate: 300.00 - 500.00

**723 Oriental Rugs**

Oriental rug lot, (2) including 3' 11" x 3' 7" and 5' 8" x 3' 5". Property of the Gliedman Estate N.Y.C.. Estimate: 100.00 - 200.00

**730 Oriental Rug**

Oriental rug. 9' 6" x 3' 3". Property of The Barbara Packer, Estate, Germantown N.Y. and N.Y.C.. Estimate: 150.00 - 200.00

**724 Oriental Rugs**

Oriental rug lot, (2) including 4' 11" x 3' 1" and 3' 5" x 3' 2". Property of the Gliedman Estate N.Y.C.. Estimate: 100.00 - 200.00

**731 Oriental Rug**

Oriental rug. 5' 3" x 3' 5". Property of The Barbara Packer, Estate, Germantown N.Y. and N.Y.C.. Estimate: 50.00 - 100.00

**725 Oriental Rug**

Oriental rug. 4' 11" x 3' 4". Property of the Gliedman Estate N.Y.C.. Estimate: 100.00 - 150.00

**732 Oriental Rug**

Oriental rug. 9' 6" x 3' 4". Property of The Barbara Packer, Estate, Germantown N.Y. and N.Y.C.. Estimate: 150.00 - 250.00

**726 Oriental Rug**

Oriental rug. 6' 4" x 4' 4". Property of the Gliedman Estate N.Y.C.. Estimate: 150.00 - 250.00

**733 Oriental Rug**

Oriental rug. 10' 1" x 7' 3". Property of The Barbara Packer, Estate, Germantown N.Y. and N.Y.C.. Estimate: 500.00 - 700.00



43rd Annual New Years Day Auction 1/1/2023

LOT #**734 Oriental Rug**

Oriental rug. 13' 2" x 9' x 7". Property of The Barbara Packer, Estate, Germantown N.Y. and N.Y.C.. Estimate: 300.00 - 500.00

**735 Oriental Rug**

Oriental rug. 10' 9" x 3' 11". Property of The Barbara Packer, Estate, Germantown N.Y. and N.Y.C.. Estimate: 300.00 - 500.00

**736 Oriental Rug**

Oriental rug. 9' 9" x 2' 4". Property of The Barbara Packer, Estate, Germantown N.Y. and N.Y.C.. Estimate: 100.00 - 200.00

**737 Folk Art Marionette**

Early folk art marionette. 22" L.. Wood, clothing and composition. Property of the Gliedman Estate N.Y.C.. Estimate: 150.00 - 250.00

**738 19th c. Silhouettes**

Two 19th c. framed silhouettes. Gentleman in seat (signed Aug. Edouart fecit 1833, sight 10 1/2" x 7", overall 13" x 9 1/2", the other a seated woman (sight 9 1/2" x 7 1/2", overall 11 1/2" x 9 1/2"). Property of the Gliedman Estate N.Y.C.. Estimate: 150.00 - 200.00

**739 19th c. Candlestand**

19th c. shaped top candlestand. 21 1/2" x 15 1/2" x 29" Property of The Barbara Packer, Estate, Germantown N.Y. and N.Y.C... Estimate: 75.00 - 100.00

**740 Assembled Set of Windsor Chairs**

Assembled set of (5) 19th c. Hoop Back Windsor chairs. 19" seat Ht., 37" overall Ht.. Property of The Barbara Packer, Estate, Germantown N.Y. and N.Y.C.. Estimate: 100.00 - 150.00

**741 19th c. Single Drawer Stand**

19th c. single drawer turned leg stand. 21" x 20" x 28 1/2". Property of The Barbara Packer, Estate, Germantown N.Y. and N.Y.C.. Estimate: 75.00 - 100.00

**742 Trade Sign**

Painted wooden trade sign "COCKTAIL LOUNGE OPEN TO PUBLIC". 18 1/2" x 64". Estimate: 75.00 - 100.00

**743 Continental Frame**

Carved and gilded wooden Continental frame. Rabbit size 9" D., 16 1/2" overall. Estimate: 75.00 - 100.00

**744 Pair 19th c. Cock Fighting Prints**

Pair of 19th c. double framed Cock fighting prints. Overall in frames 24 1/2" x 18 1/2". Estimate: 75.00 - 100.00

**745 19th c. Inlaid Tea Caddy**

Fine 19th c. inlaid tea caddy with brass feet. 8 1/2" x 5 1/2" x 7 1/4" Ht.. Estimate: 150.00 - 200.00

**746 19th c. Octagonal Inlaid Box**

19th c. octagonal inlaid box. 11" x 11" x 4 3/4". Estimate: 100.00 - 150.00



43rd Annual New Years Day Auction 1/1/2023

LOT #**747 19th c. Inlaid Tea Caddy**

Fine 19th c. inlaid tea caddy. 12" x 6" x 8".
Estimate: 150.00 - 200.00

**748 Jane Haher (United States active)**

Painting: Jane Haher (United States active),
"April Showers '01 / St. Ignatius Loyola
School / 83 Park Ave. N.Y.C. / J. Haber april
2001". Oil on canvas. 11" x 14", overall 20"
x 23 1/2". Estimate: 150.00 - 250.00

**749 M.A. Charles Macha (20th Century)**

Painting: M.A. Charles Macha (20th
Century), floral subject, signed front,
signed and titled verso. Oil on canvas. 24
1/2" x 20", overall 31" x 26 1/2". Estimate:
200.00 - 300.00

**750 M.A. Charles Macha (20th Century)**

Painting: M.A. Charles Macha (20th
Century), floral subject, signed front,
signed and titled verso. Oil on canvas. 24
1/2" x 20", overall 31" x 26 1/2". Estimate:
200.00 - 300.00



Terms:

Cash - Check - Visa - Mastercard - Discover

20% buyer's premium

25% buyer's premium for LIVE AUCTIONEERS and

INVALUABLE/AUCTION ZIP online purchases

First time buyers must establish credit prior to auction to pay by
check.

Local sales tax: NYS Sales Tax 8%

Conditions of Sale

1. Some of the lots in this sale are offered subject to a reserve.
This reserve is a confidential minimum price agreed upon by the
consignor & COPAKE AUCTION below which the lot will not be
sold. In any event when a lot is subject to a reserve, the
auctioneer may reject any bid not adequate to the value of the
lot.

2. All items are sold "as is" and neither the auctioneer nor the
consignor makes any warranties or representations of any kind
with respect to the items, and in no event shall they be
responsible for the correctness of the catalogue or other
description of the physical condition, size, quality, rarity,
importance, medium, provenance, period, source, origin or
historical relevance of the items and no statement anywhere,
whether oral or written, shall be deemed such a warranty or
representation. Prospective bidders should inspect the
merchandise thoroughly before bidding to determine its
condition, size and whether or not it has been repaired or
restored. All sales are final & refunds will not be given.

3. The auctioneer reserves the right to withdraw any
merchandise before the sale and shall have no liability
whatsoever for such withdrawal.

4. The auctioneer will be the final judge as to who is the
successful bidder. In the event of any dispute the auctioneer
shall at his discretion decide to reopen the bidding or not.

5. As a service to our customers the COPAKE AUCTION will
execute absentee bids if so authorized in writing. Absentee bids
should be made on the Bidder Form available in the office. This
form should be clearly and completely filled out. All absentee
bids will be executed competitively during the sale. Items will be
purchased for the lowest price possible regardless of the amount
of the order bid. Where two absentee bidders bid the same
amount the first received will be honored. This service is offered
as a convenience and COPAKE AUCTION will not be
responsible for any errors or failures to properly execute the
bids.

6. On the fall of the auctioneers hammer, ownership to the
offered lot will pass to the highest bidder acknowledged by the
auctioneer, and as such the bidder assumes full risk and
responsibility and will pay the full purchase price of the item (s).

7. All items are subject to a 20% buyer's premium or a 25%
buyer's premium for LIVE AUCTIONEERS and
INVALUABLE/AUCTION ZIP online purchases which will be
added to the successful bid price and is payable by the
purchaser as part of the total purchase price.

8. All items are subject to an 8% sales tax unless the purchaser
possesses a sales tax exemption number and supplies a copy of
it to Copake Auction.

9. All accounts are to be settled by the end of the sale. We do
not accept checks from first time buyers unless accompanied
with a bank letter of credit or previous approval from the
auctioneer. Payment may also be made by cash, MasterCard,
Discover Card or Visa.

10. Successful bidders are responsible for the removal of their
property, or for making their own shipping arrangements.
Copake Auction will release items to the UPS Store or the