

March 19 Online Estate Auction 3/19/2022

LOT #

1 Basket Lot

Lot (4) swing handle baskets. Largest 13" D., 8 1/2" Ht.. Provenance: Estate of Myron & Carolyn Neugeboren Ct.. Estimate: 75.00 - 100.00



2 Basket Lot

Lot (4) early swing handle baskets. Largest 15" D., 9 1/2" Ht.. Provenance: Estate of Myron & Carolyn Neugeboren Ct.. Estimate: 75.00 - 100.00



3 Basket Lot

Lot (4) early swing handle baskets. Largest 14" D., 10" Ht.. Provenance: Estate of Myron & Carolyn Neugeboren Ct.. Estimate: 75.00 - 100.00



4 Basket Lot

Lot (4) early swing handle baskets. 13" D., 13" Ht.. Provenance: Estate of Myron & Carolyn Neugeboren Ct.. Estimate: 75.00 - 100.00



5 Basket Lot

Lot (4) early swing handle baskets. Largest 11" D., 8 1/2" Ht.. Provenance: Estate of Myron & Carolyn Neugeboren Ct.. Estimate: 75.00 - 100.00



6 Basket Lot

Lot (4) early swing handle baskets. Largest 15 1/2" D., 11 1/2" Ht.. Provenance: Estate of Myron & Carolyn Neugeboren Ct.. Estimate: 75.00 - 100.00



7 Basket Lot

Lot (4) early swing handle baskets. Largest 15 1/2" D., 10 1/2" Ht.. Provenance: Estate of Myron & Carolyn Neugeboren Ct.. Estimate: 75.00 - 100.00



8 Basket Lot

Lot (4) Nantucket baskets. One marked underside "IHB". 6 1/2" D., 5 1/2" Ht.. Provenance: Estate of Myron & Carolyn Neugeboren Ct.. Estimate: 150.00 - 250.00



9 Basket Lot

Lot (5) baskets. One has tag "STEPHEN ZEH". Largest 6 1/2" D., 4 1/2" Ht.. Provenance: Estate of Myron & Carolyn Neugeboren Ct.. Estimate: 75.00 - 100.00



10 Basket Lot

Lot (3) baskets including two gathering and one labeled Hancock Baskets. Largest 20" D., 8 1/2" Ht.. Provenance: Estate of Myron & Carolyn Neugeboren Ct.. Estimate: 75.00 - 100.00



11 19th c. Wooden Bowl

19th c. paint decorated wooden bowl in green paint. 20" D., 6" Ht.. Estimate: 150.00 - 250.00



March 19 Online Estate Auction 3/19/2022

12 19th c. Wooden Bowl

19th c. wooden bowl in red paint. 16" D., 5 1/4" Ht.. Provenance: Estate of Myron & Carolyn Neugeboren Ct.. Estimate: 150.00 - 250.00



Estimate: 300.00 - 500.00

13 19th c. Wooden Bowl

19th c. wooden bowl in green paint. 14" D., 4 1/2" Ht.. Provenance: Estate of Myron & Carolyn Neugeboren Ct.. Estimate: 150.00 - 250.00

**19 Basket Lot**

Lot (4) early swing handle baskets. Largest 17" D., 9 1/2" Ht.. Provenance: Estate of Myron & Carolyn Neugeboren Ct.. Estimate: 75.00 - 100.00

**14 19th c. Wooden Bowl**

19th c. wooden bowl in yellow paint. 13 1/2" D., 6" Ht.. Provenance: Estate of Myron & Carolyn Neugeboren Ct.. Estimate: 150.00 - 250.00

**20 19th c. Quilt**

19th c. Pinwheel quilt with printed border. 96" x 99". Estate of Myron & Carolyn Neugeboren Ct.. Estimate: 150.00 - 250.00

**15 Wooden Bowls**

Lot (2) wooden bowls. One 19th c. in yellow paint (13 1/2" D., 4" Ht.). Provenance: Estate of Myron & Carolyn Neugeboren Ct.. Estimate: 150.00 - 250.00

**21 19th c. Applique Quilt**

19th c. red and green applique quilt. 83" x 87". Provenance: Estate of Myron & Carolyn Neugeboren Ct.. Estimate: 200.00 - 400.00

**16 19th c. Log Cabin Quilt**

19th c. log cabin quilt. 82" x 82". Provenance: Estate of Myron & Carolyn Neugeboren Ct.. Estimate: 150.00 - 200.00

**22 19th c. Applique Quilt**

19th c. red and green Floral Applique quilt. 80" x 81". Provenance: Estate of Myron & Carolyn Neugeboren Ct.. Estimate: 200.00 - 300.00

**17 19th c. Applique Quilt**

19th c. red and green applique quilt. 85" x 93". Provenance: Estate of Myron & Carolyn Neugeboren Ct.. Estimate: 200.00 - 400.00

**23 1930's Floral Applique Quilt**

C. 1930's floral applique quilt. 96" x 79". Provenance: Estate of Myron & Carolyn Neugeboren Ct.. Estimate: 150.00 - 200.00

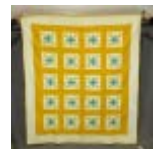
**18 19th c. Quilt**

19th c. applique quilt with American flag, stitched "THE FLAG OF OUR UNION 1852". 88" x 88". Provenance: Estate of Myron & Carolyn Neugeboren Ct..

**24 19th c. Sawtooth Quilt**

19th c. red and white Sawtooth quilt. 76" x 76". Provenance: Estate of Myron & Carolyn Neugeboren Ct.. Estimate: 200.00 - 300.00



March 19 Online Estate Auction 3/19/2022

LOT #**25 Metalware Lot**

Lot (3) pair of 18th and 19th c. brass candlesticks (9 3/4" Ht.), along with candle lamp (20" Ht.). Provenance: Estate of Myron & Carolyn Neugeboren Ct.. Estimate: 200.00 - 300.00

**26 Barbara Strawser (20th Century)**

Barbara Strawser (20th Century), (2) watercolors or gouaches. Church subject (sight 9 1/2" x 7 1/2", overall 16" x 14"), the other (sight 13" x 11", overall 16 1/2" x 14 1/2"). Provenance: Estate of Myron & Carolyn Neugeboren Ct.. Estimate: 150.00 - 200.00

**27 Barbara Strawser (20th Century)**

Barbara Strawser (20th Century), (2) watercolors or gouaches. Garden party (sight 9 1/2" x 13 1/2", overall 14 1/2" x 18"), the other (sight 7" x 7", overall 12" x 11 1/2"). Provenance: Estate of Myron & Carolyn Neugeboren Ct.. Estimate: 150.00 - 200.00

**28 D.W. Gottschall (20th Century)**

D.W. Gottschall (20th Century), (4) works. Largest frame 13" x 11". Provenance: Estate of Myron & Carolyn Neugeboren Ct.. Estimate: 75.00 - 100.00

**29 19th c. Geometric Quilt**

19th c. Penna. Geometric quilt. 82" x 82". Provenance: Estate of Myron & Carolyn Neugeboren Ct.. Estimate: 200.00 - 300.00

**30 19th c. Postage Stamp Quilt**

19th c. Penna. Postage Stamp quilt. 78" x 99". Provenance: Estate of Myron & Carolyn Neugeboren Ct.. Estimate: 200.00 - 300.00

**31 19th c. Log Cabin Quilt**

19th c. Log cabin quilt. 80" x 86". Provenance: Estate of Myron & Carolyn Neugeboren Ct.. Estimate: 200.00 - 300.00

**32 19th c. Barn Raising Quilt**

19th c. Barn Raising quilt. 80" x 78". Provenance: Estate of Myron & Carolyn Neugeboren Ct.. Estimate: 200.00 - 300.00

**33 Folk Art "Cow Jumping Over The Moon"**

D.W. Gottshall Folk art shadowbox style "Cow Jumping Over The Moon". Signed in pencil reverse "W.J.G. '86". 16 1/2" x 19". Provenance: Estate of Myron & Carolyn Neugeboren Ct.. Estimate: 75.00 - 100.00

**34 Gil Russell Folk Art**

Gil Russell folk art "THE AMAZING BLINDFOLDED KNIFE THROWER". Figures get stored in box, box 17" x 4" x 5 1/2". Provenance: Estate of Myron & Carolyn Neugeboren Ct.. Estimate: 75.00 - 100.00

**36 Gil Russell Folk Art**

Gil Russell folk art "I've got nothing to wear". Figures fit in box, box 12" x 12" x 4". Provenance: Estate of Myron & Carolyn Neugeboren Ct.. Estimate: 75.00 - 100.00

**37 Gil Russell Folk Art**

Gil Russell folk art "A GIANT AMONG MEN", figures get stored in box, box 16" x 12" x 4 1/2". Provenance: Estate of Myron & Carolyn Neugeboren Ct.. Estimate: 75.00 - 100.00



March 19 Online Estate Auction 3/19/2022

LOT #**38 Gil Russell Folk Art**

Gil Russell folk art "Goldilocks & the Three Bears Bluegrass Band". Figures get store in box, box 16" x 11" x 5 1/4". Provenance: Estate of Myron & Carolyn Neugeboren Ct.. Estimate: 75.00 - 100.00

**39 Timothy Strawser Folk Art**

Timothy Strawser folk art box (tramp art). 12 1/2" x 6 1/2" x 12". Provenance: Estate of Myron & Carolyn Neugeboren Ct.. Estimate: 50.00 - 100.00

**40 Tom Haney Folk Art**

Tom Haney folk art sculpture (push question mark and he spins wheel). Overall 9 1/2" x 6" x 12 1/2". Provenance: Estate of Myron & Carolyn Neugeboren Ct.. Estimate: 50.00 - 100.00

**41 Barometer**

Oak carved Continental barometer. 36" Ht.. Provenance: Estate of Myron & Carolyn Neugeboren Ct.. Estimate: 50.00 - 100.00

**42 William and Mary Style Dressing Table**

William and Mary style dressing table. Labeled "Winterthur / Country Estate Collection / Hickory Chair". 32" x 20 1/2" x 31 1/2". Provenance: Estate of Myron & Carolyn Neugeboren Ct.. Estimate: 150.00 - 250.00

**43 Set of Painted Chairs**

Set of (4) paint decorated chairs. 18" seat Ht., 33" overall Ht.. Provenance: Estate of Myron & Carolyn Neugeboren Ct.. Estimate: 75.00 - 100.00

**44 19th c. Pine Table**

19th c. pine single drawer table. 34 1/2" x 20 1/2" x 30" Ht.. Provenance: Estate of Myron & Carolyn Neugeboren Ct.. Estimate: 50.00 - 100.00

**45 Lowboy**

Custom mahogany lowboy. 32" x 19" x 30 1/2". Provenance: Estate of Myron & Carolyn Neugeboren Ct.. Estimate: 150.00 - 200.00

**46 19th c. Clock**

19th c. wall clock, labeled Ansonia Clock Co.. 32" L.. Provenance: Estate of Myron & Carolyn Neugeboren Ct.. Estimate: 50.00 - 100.00

**47 Chair Lot**

Lot including cane seat side chair and Victorian chair. Provenance: Estate of Myron & Carolyn Neugeboren Ct.. Estimate: 50.00 - 75.00

**48 Lane Cedar Chest**

Paint decorated Lane cedar chest. 48" x 20" x 24". Provenance: Estate of Myron & Carolyn Neugeboren Ct.. Estimate: 150.00 - 175.00

**49 Oriental Scatter Rug**

Oriental scatter rug. 38" x 55". Provenance: Estate of Myron & Carolyn Neugeboren Ct.. Estimate: 50.00 - 75.00

**50 19th c. Pembroke Table**

19th c. single drawer Pembroke table. 34" x 19" with 10" leaves, 28 1/2" Ht.. Provenance: Estate of Myron & Carolyn Neugeboren Ct.. Estimate: 50.00 - 100.00



March 19 Online Estate Auction 3/19/2022

51 Lester Breininger Platter

Lester Breininger redware platter dated 1982. 19" x 13 1/2". Provenance: Estate of Myron & Carolyn Neugeboren Ct.. Estimate: 50.00 - 75.00

**57 Lester Breininger Redware**

Lot (4) Lester Breininger redware plates. Largest 10" D.. Provenance: Estate of Myron & Carolyn Neugeboren Ct.. Estimate: 50.00 - 100.00

**52 Lester Breininger Mug**

Lester Breininger redware mug dated 1984. 5 1/2" Ht.. Provenance: Estate of Myron & Carolyn Neugeboren Ct.. Estimate: 50.00 - 75.00

**58 Lester Breininger Redware**

Lester Breininger redware charger dated 1982. 12 1/4" D.. Provenance: Estate of Myron & Carolyn Neugeboren Ct.. Estimate: 50.00 - 100.00

**53 Lester Breininger Charger**

Lester Breininger redware charger. Dated 1981. 12" D.. Provenance: Estate of Myron & Carolyn Neugeboren Ct.. Estimate: 50.00 - 100.00

**59 Lester Breininger Vase**

Lester Breininger redware vase dated 1984. 8" Ht.. Estimate: 50.00 - 75.00

**54 Lester Breininger Charger**

Lester Breininger redware charger. 14 1/2" D.. Provenance: Estate of Myron & Carolyn Neugeboren Ct.. Estimate: 50.00 - 100.00

**60 Lanier Meaders Pottery Face Jug**

Potter face jug. Signed Lanier Meaders underside. 10" Ht.. Provenance: Estate of Myron & Carolyn Neugeboren Ct.. Estimate: 400.00 - 600.00

**55 Lester Breininger Charger**

Lester Breininger redware charger dated 1982. 14" D.. Provenance: Estate of Myron & Carolyn Neugeboren Ct.. Estimate: 50.00 - 100.00

**61 19th c. Redware Crock**

19th c. redware crock. 9 1/4" Ht.. Provenance: Estate of Myron & Carolyn Neugeboren Ct.. Estimate: 50.00 - 100.00

**56 Lester Breininger Redware Charger**

Lester Breininger redware charger dated 1982. 12 1/4" D.. Provenance: Estate of Myron & Carolyn Neugeboren Ct.. Estimate: 50.00 - 100.00

**62 Redware Lot**

Lot (5) pieces of redware including Breininger pitcher (chipped), plate and dish signed Shooner, pieced bowl marked Foltz (11 1/2" D., 4" Ht.), signed grape pitcher. Provenance: Estate of Myron & Carolyn Neugeboren Ct.. Estimate: 50.00 - 100.00

**63 John Dubiel Carved Birds**

Lot (2) John Dubiel carved birds. Tallest 11" Ht.. Provenance: Estate of Myron & Carolyn Neugeboren Ct.. Estimate: 50.00 - 100.00



March 19 Online Estate Auction 3/19/2022

64 Folk Art Carved Birds

Lot (3) folk art painted wooden bird carvings. Signed "W.J.G '84" (Gottshall), "D & D.S.", and "DS Jr.". Provenance: Estate of Myron & Carolyn Neugeboren Ct.. Estimate: 75.00 - 100.00

**70 Gil Russell Folk Art**

Gil Russell folk art "Oh, Happy Dog", figures fit in box, box 12" x 10" x 4 1/2". Provenance: Estate of Myron & Carolyn Neugeboren Ct.. Estimate: 75.00 - 100.00

**65 J. Linder Carved Bird**

J. Linder carved Grouse. 11" L.. Provenance: Estate of Myron & Carolyn Neugeboren Ct.. Estimate: 75.00 - 100.00

**71 Gil Russell Folk Art**

Gil Russell folk art carved wooden "Bathing Beauty" figure. 23" Ht.. Provenance: Estate of Myron & Carolyn Neugeboren Ct.. Estimate: 50.00 - 100.00

**66 Bird Carvings**

Lot (2) painted wooden bird carvings. Tallest 12 1/2" Ht.. Provenance: Estate of Myron & Carolyn Neugeboren Ct.. Estimate: 150.00 - 200.00

**72 Gil Russell Folk Art**

Gil Russell folk art carved wooden sun. 15" D.. Provenance: Estate of Myron & Carolyn Neugeboren Ct.. Estimate: 50.00 - 75.00

**67 Wizard of Oz Folk Art Set**

Carved painted wooden folk art Wizard of Oz set. Includes wooden yellow brick road (17" x 13 3/4"), and (5) figures (tallest 15" Ht.). Provenance: Estate of Myron & Carolyn Neugeboren Ct.. Estimate: 75.00 - 100.00

**73 Lot of Painted Boxes**

Lot including nest of painted Shaker style boxes (largest 8 1/4" x 5" x 3 3/4"), Gottshall painted miniature ball foot blanket box (11" x 7" x 8 1/2"), and (3) small boxes. Provenance: Estate of Myron & Carolyn Neugeboren Ct.. Estimate: 150.00 - 200.00

**68 Bird Carvings**

Lot (4) wooden painted bird carvings. One marked Thomas Langan / Roslyn Harborn another marked TPL. Tallest 13 1/2" Ht.. Provenance: Estate of Myron & Carolyn Neugeboren Ct.. Estimate: 50.00 - 100.00

**74 Folk Art Lot**

Lot (5) folk art carvings including Gottshall farm (9" x 9" x 8"), Peter Rose whirligig (18 1/2" Ht.), bread maker (13 1/2" Ht.), L. Koosed couple (10" Ht.), and Gottshall witch (10" x 6 1/2" x 9"). Provenance: Estate of Myron & Carolyn Neugeboren Ct.. Estimate: 100.00 - 150.00

**69 Gil Russell Folk Art**

Gil Russell folk art "Springtime in the City". Figures fit in box, box 12" x 11 1/2" x 5". Provenance: Estate of Myron & Carolyn Neugeboren Ct.. Estimate: 75.00 - 100.00

**75 Gil Russell Folk Art**

Lot (2) pieces of Gil Russell folk art including Wizard (14" Ht.), and Johan and the Whale (15 1/2" x 6" x 6"). Provenance: Estate of Myron & Carolyn Neugeboren Ct.. Estimate: 100.00 - 150.00



March 19 Online Estate Auction 3/19/2022

LOT #

76 Gina Hosfeld Noah's Ark
Gina Hosfeld Noah's Ark with animals. Boat 12 1/2" L., 6" Ht.. Provenance: Estate of Myron & Carolyn Neugeboren Ct., along with metal Menorah. Estimate: 50.00 - 100.00



81 Figural Clock
Figural white metal clock with key. 16 1/4" Ht.. Estimate: 300.00 - 400.00



77 Folk Art Lot
Lot (4) pieces of folk art including painted wooden Rooster (Neal Blodgett, 14" x 18 1/2") Hotzman chicken on eggs (6" x 4" x 7"), Robert Kauffman cow (10" L., 7" Ht.), wooden carved Penguin (11" Ht.). Provenance: Estate of Myron & Carolyn Neugeboren Ct.. Estimate: 50.00 - 100.00



82 Whale Weathervane
Wooden folk art whale weathervane. 19 1/2" x 11 1/2". Estimate: 200.00 - 400.00



78 Bird Carvings
Lot including bird carving on driftwood base (12" x 9" Ht.), and duck decoy (17" L.). Provenance: Estate of Myron & Carolyn Neugeboren Ct.. Estimate: 50.00 - 100.00



83 Coffee Grinder
C. 1900 cast iron and wood coffee grinder. 7" x 7" x 11 1/2". Estimate: 50.00 - 75.00



84 Tin Litho Ferris Wheel Toy
C. 1950's "Child Land" tin litho Ferris wheel toy. 8" x 4" x 9 1/2". Estimate: 150.00 - 200.00



79 Folk Art Lot
Misc. folk art lot including Tim Jumper miniature Cigar figure (14 1/2" Ht.), Ashenberry Creations monkey on pedestal, G. Hosfeld giraffe (16" Ht.), Bill & Phyllis Duffy carousel horse miniature, wooden miniature carousel horse (as found), Gil Russell "Pick A Card" bear, Sally Lazar hand with clown, L. Koosed Zebra, Gina Hosfeld horse, Circus elephant. Provenance: Estate of Myron & Carolyn Neugeboren Ct.. Estimate: 100.00 - 200.00



85 Root Beer Dispenser
C. 1950's "Middlebury Root Beer" dispenser. 7" D., 12" Ht.. Estimate: 150.00 - 200.00



86 Vintage License Plates
Lot (14) vintage license plates. Estimate: 100.00 - 200.00



80 Lamp Lot
Lot (5) lamps including Chinese vase lamps (32" Ht.). Provenance: Estate of Myron & Carolyn Neugeboren Ct.. Estimate: 50.00 - 100.00



87 Early Child's Tool Chest
Early child's tool chest with paper litho on interior lid "THE STANDARD / BOYS TOOL CHEST...". 17" x 9" x 6". Estimate: 150.00 - 200.00



88 Trade Sign
Painted wooden two sided trade sign "EXTENSION TELEPHONES SAVE TIME...". 11 3/4" x 72". Estimate: 200.00 - 300.00



March 19 Online Estate Auction 3/19/2022

89 Automobile Posters

Lot (3) vintage automobile poster (2 Mobil). 47" x 34". All three loose under shrink wrap. Estimate: 100.00 - 150.00



96 Postcard Lot

Lot (42) postcards. Estimate: 50.00 - 75.00



90 19th c. Clock

19th c. Ogee clock. Labeled inside "EIGHT DAY... WILLIAM S. JOHNSON NEW YORK". Glass panel features Washington (cracked). Comes with weight and pendulum. 17" x 28 1/4" x 4 1/2". Estimate: 75.00 - 100.00



97 Postcard Lot

Lot (73) postcards. Estimate: 50.00 - 75.00



98 Postcard Lot

Lot (56) postcards. Estimate: 50.00 - 75.00



91 Horseshoe Stool

C. 1900 iron horseshoe stool "REST YOUR FEET HERE". 13" x 10" x 5". Estimate: 75.00 - 100.00



99 Postcard Lot

Lot (45) postcards. Estimate: 50.00 - 75.00



92 Steam Toy

Steam toy in original box. Jensen MFG. Co., Inc. (Penna.). Box 12 1/2" x 12" x 7 1/2" Ht.. Estimate: 100.00 - 150.00



100 Paperweight Lot

Lot (5) early glass advertising paperweights. Includes Union Trust Springfield Mass.. Estimate: 50.00 - 100.00



93 Tobacco Tin

C. 1910 Oceanic Cut Plug Tobacco tin. 6" x 4" x 3 1/2". Estimate: 100.00 - 150.00



101 Vintage Buddy L Horse Trailer

Vintage Buddy L horse trailer "RIDING ACADEMY". 18 1/2" L.. Estimate: 75.00 - 100.00



94 Christmas Ornaments

(14) C. 1910 Christmas ornaments. Hand painted clay faces on cardboard. Comes with original box and butterfly case. Estimate: 75.00 - 100.00



102 Glass Candy Containers

Lot (6) glass candy containers. C. 1930-50's. Largest 5" L.. Estimate: 75.00 - 100.00



95 Trade Cards

Lot over 400 early trade cards. Estimate: 200.00 - 300.00



103 Glass Candy Containers

Lot (10) C. 1930-50's telephone glass candy containers. Tallest 4 1/2" Ht.. Estimate: 75.00 - 100.00



March 19 Online Estate Auction 3/19/2022

LOT #**104 Glass Candy Containers**

Lot (9) various C. 1930-50's glass candy containers including iron, horn (as found), car, dog etc.. Estimate: 75.00 - 100.00

**105 Bank Lot**

Lot (14) vintage banks including figural, souvenir, milk glass, tin etc.. Estimate: 50.00 - 100.00

**106 Misc. Lot**

Misc. lot including humorous Japanese and misc. figures, souvenir cranberry glass etc.. Estimate: 25.00 - 50.00

**107 19th c. Cupboard**

19th c. Hudson River Valley "Coffin" style cupboard. Pine in old ochre paint surface. 30 1/2" x 17" x 80". Estimate: 400.00 - 600.00

**108 19th c. Pine Server**

19th c. pine server with backsplash. 34" x 18" x 39". Estimate: 200.00 - 300.00

**109 Grandfather Clock**

Swedish grandfather clock. Battery operated works. Estimate: 100.00 - 200.00

**110 Painted Cupboard**

Paint decorated two door cupboard. 42" x 19 1/2" x 83 1/2". Estimate: 150.00 - 200.00

**111 Corner Cupboard**

19th c. Primitive corner cupboard. Each section on back 33" x 33", 75" Ht.. Estimate: 100.00 - 150.00

**112 Corner Cupboard**

19th c. blind door corner cupboard in red paint. 46" x 30" x 85" Ht.. Estimate: 50.00 - 100.00

**113 19th c. Painted Blanket Box**

19th c. painted blanket box. 49 1/2" x 25" x 24". Estimate: 100.00 - 150.00

**114 Vintage Kitchen Table**

Vintage enamel top kitchen table. 40" x 24" x 30". Estimate: 50.00 - 75.00

**115 Dropleaf Tables**

Lot (2) dropleaf tables. As found. Estimate: 50.00 - 75.00

**116 Cupboard**

Primitive lift top single drawer cupboard. Lined interior, key showcase attached to side. 29" x 22 1/2" x 32". Estimate: 50.00 - 100.00

**117 19th c. Candlestand**

Early 19th c. candlestand in red paint. 19" x 14" x 28". Estimate: 100.00 - 150.00

**118 Robert Cronin (b. 1936)**

Robert Cronin (b. 1936), mixed media. Museum of Fine Arts Temporary Loan label verso. Signed twice verso. Imperfections. Overall 41 1/2" x 31".



March 19 Online Estate Auction 3/19/2022

Estimate: 150.00 - 250.00

119 David Frasier Driesbach (b. 1922)

David Fraiser Driesbach (b. 1922), aquatint "Merchants of Despair". Sight 37" x 24 1/2", overall 44 1/2" x 32". Estimate: 50.00 - 100.00

**120 David Frasier Driesbach (b. 1922)**

David Fraiser Driesbach (b. 1922), aquatint, "Sight 37" x 24 1/2", overall 44 1/2" x 32". Estimate: 50.00 - 100.00

**121 19th c. Shoe Foot Bench**

19th c. shoe foot bucket bench. 30" x 14 1/2" x 25 1/2". Estimate: 75.00 - 100.00

**122 19th c. English Kettle Stand**

19th c. diminutive English kettle stand. 13" x 13 1/2" x 25". Estimate: 50.00 - 100.00

**123 Pair Brass Ball Top Andirons**

Pair brass ball top andirons. 14 1/2" Ht., 19" D.. Estimate: 50.00 - 75.00

**124 Bench with Oriental Rug Covering**

Early bench with Oriental rug covering. 36" x 17" x 11". Estimate: 75.00 - 100.00

**125 18th c. Blanket Box**

18th c. blanket box. 44" x 18" x 27". Estimate: 100.00 - 150.00

**126 19th c. Blanket Box**

19th c. blanket box. 41" x 17" x 17 1/2". Estimate: 75.00 - 100.00

**127 Chinese Apothecary**

Chinese apothecary cabinet. 36" x 17" x 39 1/2". Estimate: 150.00 - 250.00

**128 Sconce**

Early decorative composition (?) wall sconce. 41" L.. Estimate: 100.00 - 150.00

**129 Chinese Chest**

Decorative Chinese chest. 22" x 17" x 34 1/2". Estimate: 75.00 - 100.00

**130 Benchmade Cabinet**

Benchmade William and Mary style two door cabinet. 37" x 18 1/2" x 37" Ht.. Estimate: 200.00 - 300.00

**131 African Shona Stone Sculpture**

Thomas Zinyeka (b. 1972), Zimbabwe, Africa. Modern Shona sculpture artist. Hand carved various stones. 15" x 15" x 34". Note heavy for shipping. Estimate: 200.00 - 300.00

**132 Hall Bench**

Scandinavian hall bench. 46" W., 15 1/2" D., 36" Ht., 18" seat Ht.. Estimate: 150.00 - 250.00



March 19 Online Estate Auction 3/19/2022

LOT #**133 Factory Shoe Rack**

Early factory shoe rack. 35" x 13" x 55 3/4".
Estimate: 50.00 - 100.00

**134 Factory Shoe Rack**

Early factory shoe rack. 42" x 13" x 53".
Estimate: 50.00 - 100.00

**135 Drafting Table**

Early adjustable drafting table. Top 48" x 36 1/2". Estimate: 75.00 - 100.00

**136 Western Horse Saddle**

Western horse saddle. Estimate: 50.00 - 100.00

**137 19th c. Tantalus Set**

Tantalus set. Has (10) interior pieces. Case inlaid. 17" x 9" x 11 1/2". Estimate: 200.00 - 300.00

**138 19th c. Sewing Box**

19th c. Mother of Pearl inlaid Continental sewing box. 12" x 11" x 15". Estimate: 200.00 - 300.00

**139 Pair Chinese Tall Ceramic Vases**

Pair of tall Chinese ceramic vases. 28 1/2" Ht.. Estimate: 200.00 - 300.00

**140 CDV's of Tom Thumb & Commodore Nutt**

Lot (2) CDV's of Commodore Nutt and his bride and Tom Thumb. Estimate: 75.00 - 125.00

**142 George Chann (1913-1995)**

Painting: George Chann (California/China 1913-1995), abstract, untitled, oil on canvas. Signed LRC. 27 1/2" x 19 1/2". Estimate: 2,000.00 - 3,000.00

**143 19th c. Chest of Drawers**

19th c. folk art carved chest of drawers. 46 1/2" x 20 1/2" x 46 1/2" Ht.. Estimate: 300.00 - 500.00

**144 Cupboard**

19th c. two part paint decorated cupboard. 44" x 20" x 89" Ht.. Provenance: Estate of Myron & Carolyn Neugeboren Ct.. Estimate: 800.00 - 1,200.00

**145 Gil Russell Cigar Store Figure**

Gil Russell Painted wooden and composition, Native American cigar store figure. 87" Ht.. Marked "TAM-RA / PINES". Provenance: Estate of Myron & Carolyn Neugeboren Ct.. Estimate: 800.00 - 1,200.00

**146 18th c. Chest of Drawers**

18th c. Queen Anne chest of drawers. 38" x 18 1/2" x 40 1/2" Ht.. One backboard loose. Estimate: 200.00 - 300.00

**147 Daniel M. Hale Folk Art Seat**

Daniel M. Hale folk art wooden painted seat. Signed reverse. 41" Ht.. Provenance: Estate of Myron & Carolyn Neugeboren Ct.. Estimate: 150.00 - 200.00



LOT #

148 Misc. Lot

Misc. lot including plastic L.B.J. figure (6" Ht.), 1988 Mike Dukakis and Muskie for president figures (3 3/4" Ht.), and nesting Russian dolls. Estimate: 50.00 - 100.00



155 19th c. French Provincial Hanging Shelf

19th c. French Provincial hanging shelf. 18 1/2" x 6 1/2" x 20 1/2" Ht.. Estimate: 50.00 - 100.00



149 Beer Trays

Lot (3) vintage beer trays. Largest 13" D.. Estimate: 75.00 - 100.00



156 Lot (4) Continental Box Locks

Lot (4) early Continental box locks. Estimate: 50.00 - 100.00



150 Misc. Lot

Misc. lot including political campaign items (Clinton, Bush etc.), score cards from various games, paper collectibles etc.. Estimate: 50.00 - 75.00



157 Lot (6) 17th and 18th c. Iron Locks

Lot (6) 18th and 19th c. iron locks, (4) with keys. Estimate: 50.00 - 100.00



158 Door Handles

Lot (3) iron door handles, one antique, (2) blacksmith. Largest 15 1/2" L.. Estimate: 50.00 - 75.00



151 Wrought Iron Candle Torchere

Early wrought iron candle torchere. 51" Ht.. Estimate: 150.00 - 250.00



159 Early Painted Apple Ladder

Early painted wooden apple ladder. 15 1/2" x 103" Ht.. Estimate: 50.00 - 100.00



152 Terracotta Saint Statue

Early Terracotta Saint statue. 25" Ht.. Estimate: 200.00 - 300.00



160 Hooked Rug

Mounted urn of flowers hooked rug. 40 1/2" x 23". Estimate: 50.00 - 100.00



153 19th c. Cheese Stand

19th c. cheese stand with copper liner. 15 1/2" x 11" x 7". Estimate: 50.00 - 75.00



161 Basket Lot

Lot (3) early baskets. Largest 15" x 12" x 12". Estimate: 75.00 - 100.00



154 19th c. Iron Bootscrapers

Lot (3) 19th c. iron bootscrapers. Largest 11" x 9" x 8". Estimate: 50.00 - 75.00



162 Basket Lot

Lot (3) baskets (one wall pocket). Largest 15" x 12 1/2" x 12". Estimate: 75.00 - 100.00



March 19 Online Estate Auction 3/19/2022

LOT #**163 Basket Lot**

Lot (3) early baskets. Largest 18" D., 16" Ht.. Estimate: 75.00 - 100.00

**164 Two Tiered Plant Stand**

Early two tiered plant stand in green paint. 68" x 25 1/2" x 25". Estimate: 200.00 - 400.00

**165 19th c. Iron Horse Head Hitching Post Top**

19th c. cast iron horse head hitching post top. 13" Ht.. Estimate: 50.00 - 100.00

**166 Hooked Rug**

Hooked rug with lovebirds and hearts. Dated March 13, 1902, probably commemorating a wedding. 32" x 48". Estimate: 75.00 - 100.00

**167 Vintage Mirror**

Vintage oval mirror. 45" x 23 1/2". Estimate: 50.00 - 75.00

**168 19th c. Work Table**

19th c. single drawer work table. 37 1/2" x 29 1/2" x 28 1/2" Ht.. Estimate: 250.00 - 350.00

**169 Redware Jug**

Early redware 3 gallon jug. 16 1/2" Ht.. Estimate: 50.00 - 75.00

**170 19th c. Federal Candlestand**

19th c. Federal tilt top walnut candlestand. Splayed legs with ball feet, shaped top.. 17" x 22 1/2", 29" Ht.. Estimate: 75.00 - 100.00

**171 19th c. Dough Box**

19th c. dough box. Stamped "J. Hawthorn" on edge of handle. 24" x 12 1/2" x 9". Estimate: 75.00 - 100.00

**172 C. 1920's Painted Bakers Rack**

C. 1920's painted bakers rack. Marked National Biscuit 1922. 36 1/2" x 15" x 68" Ht.. Estimate: 200.00 - 300.00

**173 Bucket & Sieve Lot**

Lot including early sieve in green paint (17 1/2" D., 5" Ht.), and early bucket in red paint 11 1/2" D., 12" Ht.. Estimate: 50.00 - 75.00

**174 19th c. Hanging Cabinet**

19th c. paint decorated hanging cabinet. 15 1/2" x 11 1/2" x 28". Made from crate stenciled "Hayward Rubber Co. Colchester Ct.". Estimate: 150.00 - 250.00

**175 Storage Box**

Early storage box in old green paint. 23 1/2" x 26" x 17 1/2". Estimate: 50.00 - 75.00

**176 19th c. Cupboard**

19th c. milk pan cupboard. Consignor purchased from Axtell Antiques. 29 1/2" x 16" x 48". Estimate: 200.00 - 400.00



March 19 Online Estate Auction 3/19/2022

LOT #**177 General Grant Framed Portrait**

General Grant framed portrait, embossed copper with composition. Overall 36" x 27". Estimate: 500.00 - 600.00

**178 Bottle Lot**

Lot (10) bottles including early Horse Radish, (3) White Horse, etc.. Tallest 12" Ht.. Estimate: 75.00 - 125.00

**179 American School, Paddlewheeler**

Painting: American School, steam packet paddlewheeler, oil artist board, late 19th Century. 12" x 16", overall 13 1/2" x 17 1/2". Estimate: 300.00 - 400.00

**180 Trade Sign**

Painted wooden trade sign "SHOE SHOP". 10" x 60". Estimate: 150.00 - 200.00

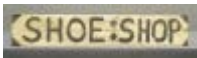
**181 19th c. Star Quilt**

19th c. quilt "Blazing Stars". Wide blue sashing. 66" x 80". Estimate: 100.00 - 150.00

**182 19th c. Quilt**

19th c. quilt "Carpenters Wheel". Eastern Penna. Mennonite. 64" x 91". Estimate: 150.00 - 250.00

**183 19th c. Broken Dishes Quilt**

19th c. quilt "Broken Dishes". C. 1885, made in Nebraska by Susannah Ditch Matchett with signed family paper with information. 68" x 80". Estimate: 200.00 - 300.00

**184 19th c. Eight Point Star Quilt**

19th c. quilt "Eight Point Fancy Star": South Carolina made by Bernice Rawl Etheridge, Lexington County, South Carolina, McKissick Museum info and label. 72" x 73". Estimate: 200.00 - 400.00

**185 19th c. Irish Chain Quilt**

19th c. quilt "Irish Chain", red print with white. 67" x 78". Estimate: 200.00 - 300.00

**186 19th c. Quilt**

C. 1860's quilt "Touching Stars", hand pieced. 90" x 90". Estimate: 200.00 - 300.00

**187 19th c. Quilt**

C. 1850-60 quilt "Ceasars Crown", wide Chintz border. 85" x 94". Estimate: 200.00 - 300.00

**188 19th c. Quilt**

19th c. quilt "Baskets", piece and appliqued. 79" x 92". Estimate: 200.00 - 300.00

**189 Early Print "VIEW ON THE HUDSON" (Currier and Ives)**

Early Print "VIEW ON THE HUDSON" (Currier and Ives). Sight 16 1/2" x 21", overall 25 1/2" x 29 1/2". Kennedy Galleries label verso. Estimate: 100.00 - 150.00

**190 Early Print "NEW YORK"**

Early print "NEW YORK" (Painted by H. Sebron / Engraved by P. Girardet). Sight 26" x 35", overall 34 1/2" x 44"). Frame damaged LRC. J. Assenheim label verso, also label marked Mellon bank 1280. Estimate: 200.00 - 300.00



March 19 Online Estate Auction 3/19/2022

192 Hudson River Print

Hudson River view decorative print. Sight 20" x 28", overall 32 1/2" x 39". Estimate: 50.00 - 75.00

**200 Swan Decoy**

Mid 20th Century canvas and wood painted swan decoy. 32" x 26 1/2". Estimate: 200.00 - 300.00

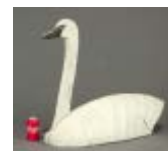
**193 Trade Sign**

Carved wooden trade sign "SANDWICHES". 9 1/2" x 77". Estimate: 150.00 - 175.00

**200a Decorative Mirror**

Decorative mirror "BULLSEYE / BAR & CAFE". 17 1/2" x 26 1/2". Estimate: 40.00 - 60.00

**194 Decorative Vase**

Tall decorative rattan vase. 40" Ht.. Estimate: 50.00 - 75.00

**201 19th c. Pantry Box**

19th c. oval pantry box in green paint. 6" x 5" x 3". Possibly Shaker. Estimate: 150.00 - 200.00

**195 Game Board**

C. 1900 eglomaise painted game board with oak frame. 18" x 18". Estimate: 75.00 - 100.00

**201a C. 1900's Reverse Painted Game Board**

C. 1900's reverse painted game board. Tiger oak frame. 21 1/2" x 21 1/2". Estimate: 50.00 - 75.00

**196 Rooster Weathervane**

Rooster on arrow weathervane. Worn white paint. 19" x 13". Estimate: 100.00 - 150.00

**202 Pair Sconces**

Pair early gesso and gilded wood sconces with frosted shades. 11" W., 9 1/2" D.. Estimate: 100.00 - 150.00

**197 Rooster Weathervane**

Rooster on arrow weathervane. 25" x 20 1/2". No stand. Estimate: 150.00 - 200.00

**202a Juan Romero Fernandez (1932-1996)**

Juan Romero Fernandez (1932-1996), signed and numbered lithograph. Sight 20 1/2" x 24 1/2", overall 33" x 36". Estimate: 75.00 - 125.00

**198 19th c. Painted Wooden Compote**

19th c. painted wooden compote. 10 1/2" D., 7" Ht.. Estimate: 100.00 - 150.00

**199 19th c. Portrait of a Child**

Painting: 19th c. oval portrait of a child. Oil on panel. 10 3/4" x 9", overall 14" x 12". Style of Pryor. Estimate: 300.00 - 400.00

**203 Pottery Mug**

C. 1900's pottery "FATHERS MUG". 7" D., 9" Ht.. Estimate: 50.00 - 100.00



March 19 Online Estate Auction 3/19/2022

LOT #

203a Shadowbox with Rope Ties

Shadowbox with rope ties. 10" x 14".
Estimate: 25.00 - 35.00



204 Chipmunk Carving

Painted wooden folk art chipmunk carving.
7 1/2" L., 5 1/2" Ht.. Estimate: 100.00 - 150.00



204a H. Hargrove Giclee

H. Hargrove Giclee on canvas
"WHEELRIGHT", 22 1/2" x 26". Estimate:
25.00 - 50.00



205 Bank Lot

Lot (2) banks including composition
avocado (7 1/2" L.), and pottery pig (5" L.).
Estimate: 100.00 - 150.00



205a Vintage Folding Chairs

Set of (4) vintage folding chairs, along with
single chair. Estimate: 50.00 - 75.00



206 Misc. Lot

Lot including signed and numbered
sunflower lithograph (frame overall 11" x 9
1/2"), floral watercolor (frame overall 11" x
9"). Estimate: 100.00 - 150.00



207 19th c. Shaker Type Pantry Box

19th c. Shaker type overall three finger
pantry box. 9" x 6" x 3 1/2". Estimate: 400.00
- 500.00



208 19th c. Pantry Box

19th c. round pantry box in old paint
surface. 7 1/4" D., 3" Ht.. Estimate: 200.00 -
300.00



209 19th c. Pantry Box

19th c. round pantry box in old paint
surface. 6 1/2" D. 3" Ht.. Estimate: 200.00 -
300.00



210 19th c. Folk Art Carved Head

19th c. folk art wooden carved head. 10 1/2"
Ht.. Estimate: 500.00 - 600.00



211 Coca Cola Clock

Hanover Coca Cola Clock (18" x 12", 2" D.).
Estimate: 50.00 - 75.00



212 Postal Lot

Lot early post office envelopes with
stamps, loose stamps, etc.. Estimate: 25.00 -
35.00



213 Silverplate Bowl

C. 1920's silverplate bowl. Marked
underside. 8" D., 5 1/2" Ht.. Estimate: 50.00
- 75.00



214 Trivet Lot

Lot (11) horseshoe souvenirs and trivets.
Estimate: 25.00 - 50.00



215 Misc. Lot

Lot (3) items including 1893 Columbian
Expo horseshoe key holder, cast iron John
Adams trivet, wooden key holder
"LAWTON / OUR HOOSIER HERO".



March 19 Online Estate Auction 3/19/2022

Estimate: 75.00 - 100.00

216 Pair Glass Compotes

Pair glass etched compotes. 7" D., 10 1/2" Ht.. Estimate: 50.00 - 75.00

**217 Miniature Glass Milk Creamers**

Lot (11) miniature milk creamers from different dairy's. Tallest 2" Ht.. Estimate: 25.00 - 50.00

**218 Bear Lot**

Misc. bear lot including framed Teddy Bear stamps, Teddy Roosevelt statue, stuffed bears etc.. Estimate: 25.00 - 50.00

**219 Misc. Lot**

Misc. lot including sleeves, display cases, frames etc.. Estimate: 25.00 - 50.00

**220 Artwork Lot**

Lot misc. framed artwork. (5) pieces. Largest frame 20" x 24". Estimate: 50.00 - 75.00

**221 Wing Chair**

Wing chair with carved legs. 19" seat Ht., 42 1/2" overall Ht.. Estimate: 100.00 - 200.00

**222 Chippendale Style Wing Chair**

Chippendale style wing chair with fluted legs. 22" seat Ht., 45 1/2" overall Ht.. Estimate: 200.00 - 300.00

**223 Oriental Scatter Rug**

Oriental scatter rug. 28 1/2" x 41". Estimate: 50.00 - 75.00

**224 Painting, 19th c. Continental Landscape**

Painting: 19th c. Continental landscape. Oil on panel. Label with info verso. 6 1/2" x 9", overall 12" x 14 1/2". Estimate: 50.00 - 100.00

**225 Artwork Lot**

Lot (2) pieces of artwork including landscape, oil on panel (4" x 11 1/2", overall 9 1/2" x 17"), along with Continental landscape, oil on panel (5" x 6 1/2", overall 9 1/2" x 11 1/2"). Estimate: 50.00 - 75.00

**226 19th c. Corner Cupboard**

19th c. open top two part corner cupboard. 52" x 32" x 84" Ht.. Estimate: 200.00 - 400.00

**227 Frame Lot**

Lot (2) 19th c. frames. Rabbet size 18" x 26", overall 34 1/2" x 24 1/2", the other rabbet size 20 1/2" x 29 1/2", overall 28 1/2" x 39 1/2". Estimate: 50.00 - 100.00

**228 Painting, Hudson River School Landscape**

Painting: Hudson River School landscape, oil on canvas, 14"x 22", overall 19" x 27 1/2". Estimate: 50.00 - 75.00

**229 Queen Anne Style Mirror Lot**

20th Century mahogany Queen Anne style mirror. 40" x 21 1/2", along with vintage wall mirror (as found, 27" x 14 1/2"). Estimate: 50.00 - 100.00



LOT #

230 Painting, Landscape

Painting: Landscape harvest, oil on canvas. 13" x 21", overall 18 3/4" x 26 1/2". Estimate: 75.00 - 100.00



231 Plant Stand

Plant stand in old green paint. 37" x 15" x 26 1/2". Estimate: 50.00 - 75.00



232 Continental Tapestry

Early Continental wall tapestry. 69" x 41". Estimate: 200.00 - 300.00



233 Painting, Hudson River School Landscape

Painting: Hudson River School landscape, oil on canvas, 18 1/2" x 24", overall 20 1/2" x 26 1/2". Estimate: 100.00 - 150.00



234 18th c. Rocking Chair

18th c. rocking chair in black paint. 16" seat Ht., 40 1/2" overall Ht.. Estimate: 50.00 - 75.00



235 Pair Continental Pot Stands

Pair Continental mahogany pot stands. 11" D., 23" Ht., along with a three tiered stand (as found). Estimate: 75.00 - 100.00



236 Pewter Shelf

Pewter shelf. 36 1/2" x 8 1/2" x 27 1/2" Ht.. Estimate: 50.00 - 75.00



237 China Lot

Lot of Wedgwood Florentine china. (12) 10 3/4" plates (one chipped), (10) 8" plates, (9) 6" plates, (10) 5" bowls, (2) 10" x 7" bowls, 15 1/4" x 11 1/2" platter, covered vegetable bowl, gravy boat with underdish, sugar and creamer, cup and (2) saucers. Overall good shape. Estimate: 50.00 - 75.00



238 Pair Carved Mahogany Tables

Pair carved 20th Century mahogany tables. 27" x 22 1/2" x 28". Estimate: 50.00 - 100.00



239 Brass Decorative Lamp

Brass decorative lamp with tole shade. 27" Ht.. Estimate: 50.00 - 75.00



240 Silverplate Lot

Lot including pair silverplate bowls (16" x 10" x 9"), and tray (22" x 16"). Estimate: 50.00 - 100.00



241 Chinese Rose Medallion Lot

Lot (5) pieces of Chinese Rose Medallion including platter (14 1/2" x 13"), two reticulated dishes and pair vases. Estimate: 50.00 - 75.00



242 Lamp Lot

Lot (2) ceramic lamps with shades. 22" and 29" Ht.. Estimate: 50.00 - 75.00



243 Decanter Lot

Lot (5) clear glass decanters (tallest 11 1/4" Ht.), (2) cups, bowl, tall dispenser (25 1/2" Ht.). Estimate: 50.00 - 75.00



March 19 Online Estate Auction 3/19/2022

LOT #**244 Mantel Clock**

19th c. Ingraham mantel clock. 10 1/2" x 4 1/2" x 16 1/2". Estimate: 50.00 - 75.00

**245 Asian Lot**

Lot (10) pieces of Asian ceramics including vase (17 1/2" Ht.), charger (14 1/2" D.), (2) Foo Dogs, pottery bowl, (4) vases. Estimate: 50.00 - 100.00

**246 Asian Lot**

Lot (6) Asian Champleve vases. Tallest 9 1/2" Ht.. Estimate: 50.00 - 75.00

**247 Wedgwood Bowl & Porcelain Centerpiece Bowl**

Lot including Wedgwood Basalt bowl (8" D., 4" Ht.), and porcelain basket weave center bowl (10" D., 10" Ht.). Estimate: 50.00 - 75.00

**248 Asian Lot**

Lot (13) pieces of Canton china. Largest plate 8 1/2" D.. Estimate: 50.00 - 75.00

**249 Asian Lot**

Lot (22) pieces of Asian ceramics including cups, plates, bowls. Largest 9 1/2" D., 4" Ht.. Estimate: 50.00 - 100.00

**250 Pair English Metal Dolphin Candle Holders**

Pair of Dolphin metal candle holders. Stamped England (10" Ht.). Estimate: 50.00 - 75.00

**251 Misc. Lot**

Lot including 19th c. redware plate (8" D.), yellowware pitcher, (3) yellowware bowls (largest 9" D., 4" Ht.), pot with lid. Estimate: 50.00 - 75.00

**252 Misc. Lot**

Lot including 19th c. snuffer, betty lamp, wall box, copper watering can. Estimate: 50.00 - 75.00

**253 Stoneware Lot**

Lot including: 19th c. decorated stoneware jug marked "L. C. PAUL & CO. / 149 BLACKSTONE ST. / BOSTON". 12" Ht.. (has small hole on back), 19th c. decorated Fort Edward Crock (8" D., 12" Ht.), 19th c. decorated stoneware crock (7" D., 12 1/2" Ht.), 19th c. decorated crock (11" D., 12" Ht.). Estimate: 100.00 - 150.00

**254 Stoneware Lot**

Lot including (3) stoneware jugs (tallest 14" Ht.), and (4) pieces redware. Estimate: 50.00 - 75.00

**255 Pewter Lot**

Lot (24) pieces of antique pewter including warmers, pitcher, plates, porringer etc.. Estimate: 50.00 - 100.00

**256 Continental School, Landscape**

Painting: Continental School, landscape with figure, oil on canvas. 18" x 13", overall 22 1/2" x 16 1/2". Estimate: 50.00 - 100.00



March 19 Online Estate Auction 3/19/2022

LOT #**257 Painting Lot**

Lot (2) 19th c. floral still lifes. Includes oil on canvas, 9" x 14", overall 12 1/2" x 17 1/2", the other oil on panel, 12" x 15 1/2", overall 17 3/4" x 21". Estimate: 100.00 - 150.00

**258 Painting, Still Life with Grapes**

Painting: 19th c. still life with grapes. Oil on panel. Signed and dated LRC. 12 1/2" x 18 1/2", overall 20 1/2" x 26 1/2". Estimate: 50.00 - 100.00

**259 Painting, 19th c. River Landscape**

Painting: 19th c. river landscape. Oil on canvas. 10" x 18 1/2", overall 14" x 23". Estimate: 50.00 - 75.00

**260 Nautical Prints**

Lot (2) framed Nautical prints "OUTWARD BOUND" and "HOMEWARD BOUND". Sights 14 1/2" x 17", overall 22" x 25". Estimate: 50.00 - 75.00

**261 19th c. Bedwarmer**

19th c. copper bedwarmer with turned handle. 49" L.. Estimate: 50.00 - 75.00

**262 Misc. Artwork Lot**

Misc. artwork lot including pair miniature ship paintings (overall 7 1/2" x 8", one frame damaged), silhouette (5 1/2" x 4 3/4"), watercolor, winter landscape (overall 7 1/2" x 10"), 19th c. print (overall 9 1/2" x 11"). Estimate: 50.00 - 75.00

**263 Print Lot**

Lot (7) framed 19th c. prints. Largest frame 18" x 22". Estimate: 50.00 - 75.00

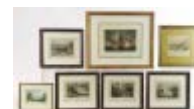
**264 Reverse Paintings**

Lot (2) Victorian reverse paintings "IRISH CASTLE" and "BELVOIR CASTLE ENGLAND". Overall 26" x 30", imperfections. Estimate: 50.00 - 75.00

**265 Painting Signed "A. Palmer"**

Painting: 19th c. street scene with figures, signed LLC "A. Palmer", oil on canvas. 22" x 14", overall 26" x 18". Estimate: 50.00 - 100.00

**266 Slag Glass Hanging Shade**

Victorian slag glass shade. 22" D., 14" Ht.. Some damage. Estimate: 50.00 - 75.00

**267 Stained Glass Hanging Shade**

C. 1900's stained glass hanging shade. 25" D., 15" Ht.. Estimate: 50.00 - 100.00

**268 Olympic Pin Lot**

Box lot of New Old Stock Olympic pins. Estimate: 50.00 - 75.00

**269 Oak Pedestal**

Early quartersawn oak pedestal. 18 1/2" x 18 1/2" x 41". Estimate: 75.00 - 100.00

**270 Oak Pedestal**

Early oak velvet top pedestal. 21" x 27" x 35". Estimate: 75.00 - 100.00



March 19 Online Estate Auction 3/19/2022

271 Oak Pedestal

Early oak velvet top grain painted pedestal. 20 1/2" x 20 1/2" x 29". Estimate: 75.00 - 100.00

**277 Victorian Table**

Victorian maple single drawer stand. 28" x 19 1/2" x 29". Estimate: 50.00 - 75.00

**272 Oak Pedestal**

Early oak pedestal. 23" x 24" x 36". Estimate: 75.00 - 100.00

**278 Walnut Reading Table**

Victorian walnut reading table. 36" x 19" x 28" with leaf extended. Estimate: 50.00 - 100.00

**273 19th c. English Mahogany Dressing Table**

Intricate 19th c. inlaid mahogany oak dressing table. 31" x 20 1/2" x 34". Estimate: 300.00 - 500.00

**279 M. Shenk (20th Century)**

M. Shenk (20th Century), landscape with mountains. Oil on canvas. 24" x 33". Estimate: 50.00 - 75.00

**274 Victorian Oak Table**

Victorian oak single drawer table with undershelf applied decorations. 32" x 22" x 28 1/2". Estimate: 100.00 - 150.00

**280 Thomas Hovenden (1840-1995)**

Thomas Hovenden (1840-1995), pencil signed engraving. Sight 20" x 14 1/2", overall 30 1/2" x 24 1/2". Estimate: 50.00 - 100.00

**275 19th c. English Sewing Stand**

19th c. lift top English sewing stand. 19 1/2" x 15" x 26". Estimate: 100.00 - 200.00

**281 19th c. Print "ASHLAND"**

19th c. print "ASHLAND / THE HOMESTEAD OF HENRY CLAY". Sight 19 1/2" x 28 1/2", overall 27 1/2" x 36 1/2". Estimate: 50.00 - 75.00

**276 Victorian Walnut Etagere**

Victorian walnut etagere. 41" x 14" x 67 1/2". Estimate: 100.00 - 200.00

**282 Painting, Portrait of a Woman**

Painting: 19th c. Continental portrait of a woman. Oil on canvas. 31 1/2" x 21 1/2", overall 32" x 22". Estimate: 75.00 - 100.00

**276a Jane Saudek (b. 1935)**

Jane Saudek (b. 1935), gallery poster "Oh Those Fabulous Broom Sisters", Galerie Stelman Amsterdam. Overall in frame 45" x 34 1/2". Estimate: 50.00 - 100.00

**283 Diorama**

Diorama, forest interior with birds. 20 1/2" x 7" x 16" Estimate: 75.00 - 100.00



March 19 Online Estate Auction 3/19/2022

LOT #**284 Diorama**

Diorama, forest interior with birds. 14 1/2" x 19 1/2" x 3". Estimate: 75.00 - 100.00

**285 Inlaid Mahogany Pipe Box**

Inlaid mahogany pipe box. 7" x 6" x 19"
Estimate: 50.00 - 75.00

**286 Vintage Fan**

Vintage Diehl electric fan. 13" Ht.. Estimate: 50.00 - 75.00

**287 Armillary Sphere**

Armillary sphere. 25" Ht.. Estimate: 100.00 - 150.00

**288 Civil War Print**

Kurz & Allison Civil War print "BATTLE OF NEW ORLEANS". Sight 20 1/2" x 26 1/2", overall 26 1/2" x 32 1/2". No glass.
Estimate: 50.00 - 100.00

**289 Wm. S. Mount Framed Print**

Wm. S. Mount Print. Sight 18 1/2" x 25 1/2", overall 24 1/2" x 31 1/2". Estimate: 50.00 - 75.00

**290 Adriano Cecioni (1836-1886) Sculpture**

Adriano Cecioni (1836-1886), bronze sculpture of little girl. 10" x 11" x 29"
Estimate: 300.00 - 400.00

**291 Early Painting of Dog & Cat**

Painting: Early dog and cat, oil on panel. 15" x 12", overall 20" x 16 1/2". Estimate: 75.00 - 100.00

**292 Birdsey (20th Century)**

Birdsey (20th Century), watercolor, harborscape, pencil signed. Sight 14 1/2" x 18 1/2", overall 20" x 24" Estimate: 50.00 - 75.00

**293 BB Wylie (20th Century)**

Painting: BB Wylie, portrait of man in hat, oil on canvas. 20" x 16", overall 23" x 19". Gilded frame. Estimate: 50.00 - 100.00

**294 English Arts & Crafts Umbrella Rack**

English Arts & Crafts umbrella rack. 24 1/2" x 11" x 31 1/2". Estimate: 150.00 - 200.00

**295 Galle Style Table Lamp**

Galle style table lamp. Shade 13" D., 24" overall Ht. on base. Estimate: 50.00 - 100.00

**296 Pewter Desk Set**

Pewter desk set. 8" x 8" x 8 1/2". Estimate: 50.00 - 75.00

**297 Tile Group**

Tile picture group. (14) tiles, (2) 5 1/2" x 11" (12) 5 1/2" x 5 1/2". Estimate: 150.00 - 250.00

**298 Coffee Mill**

19th c. cast iron painted coffee mill marked "The Sweet Mill Lane Brothers Poughkeepsie N.Y.". 11" x 14 1/2" x 17". Estimate: 200.00 - 300.00



March 19 Online Estate Auction 3/19/2022

299 Early Print "VIEW ON THE HUDSON"

Early framed print "VIEW OF THE HUDSON". Sight 15" x 19 1/2", overall 25" x 29". Imperfections. Kennedy Galleries label verso. Estimate: 50.00 - 100.00



306 Misc. Lot

Lot (9) brass elements. 18" L.. Estimate: 25.00 - 50.00



300 Early Print "VIEW FROM HYDE PARK / Hudson River"

Early Print "VIEW FROM HYDE PARK / Hudson River". Sight 17" x 21 1/2", overall 27" x 31". No glass. Kennedy Galleries label verso. Estimate: 100.00 - 150.00



307 Artwork Lot

Lot (4) pieces of misc. artwork including signed and numbered 101 Dalmatians print. Largest frame 22" x 28". Estimate: 25.00 - 50.00



301 Spanish Bull Fighting Poster

Early Spanish framed Bull Fighting poster. Sight 37" x 20 1/2", overall 39" x 22". Estimate: 50.00 - 100.00



308 Trade Sign

Enameled trade sign "BENGAL FLOUR MILLS CO. LTD....". 24" x 36". Estimate: 100.00 - 200.00



302 Camera Lot

Misc. camera and photography lot. Includes Cannons etc.. Estimate: 50.00 - 75.00



309 Trade Sign

Painted wooden trade sign "VERMONT / MAPLE SYRUP / SOLD HERE". 18 1/4" x 24 1/4". Estimate: 50.00 - 75.00



303 Misc. Lot

Lot including eel gig (9" L.), early mouse trap and "The Detroit" lawn sprinkler. Estimate: 50.00 - 75.00



309a Roomsize Rug

Roomsize rug. As found. 12' 2" x 8' 11". Some staining. Estimate: 50.00 - 75.00



304 Early Child's Rocking Horse

Early painted wooden child's rocking horse. 37" x 9" x 28". Estimate: 50.00 - 100.00



310 Trade Sign

Painted wooden trade sign "BOONVILLE". 37" x 5 1/2". Estimate: 50.00 - 75.00



305 Misc. Lot

Lot including early scale, sundial and bells on a strap. Estimate: 25.00 - 50.00



311 Trade Sign

Painted wooden trade sign "FARMER'S FAVORIT....GRANT N.Y.". 5 1/2" x 33 1/2". Estimate: 50.00 - 75.00



March 19 Online Estate Auction 3/19/2022

LOT #

312 Skeet Shooter

Early cast iron Skeet shooter (REMINGTON ARMS CO.). Approx. 30" L., 21" Ht.. Estimate: 50.00 - 75.00



313 Skeet Shooter

Early cast iron Skeet shooter (THE CHAMBERLAIN CARTRIDGE CO.). Approx. 31" L. x 15 1/2" Ht.. Estimate: 50.00 - 75.00



314 Misc. Lot

Lot including Cardboard Morton salt advertising signs, (10" x 17"), 100 NOS 1 1/2" brass numbered discs and (2) bottles. Estimate: 25.00 - 50.00



315 Movie Projector

Movie projector lot including screen, 1960 traffic safety film, 1910 AFC Championship film, 1970 football highlights film, 1971 super bowl film, 1956 flood of Manchester N.H. area film, Concord and Hookseh N.H. area film, Claremont N.H. White River area film and motor mania film, also comes with extra bulb. Estimate: 25.00 - 50.00



316 Salesman Sample Gate

Salesman sample gate. 25" W., 14" Ht.. Estimate: 50.00 - 75.00



317 Pair of Early Shoes

Pair of eccentric early shoes. 11 1/2" L.. Estimate: 50.00 - 75.00



318 Salesman Sample Door

Salesman sample door. 18" W., 32" Ht.. Estimate: 50.00 - 75.00



319 Pair Early Child's Crutches

Pair of early wooden child's crutches. 30 1/2" L.. Estimate: 50.00 - 75.00



320 Painting, 19th c. Classical Landscape

Painting: 19th c. Classical landscape, oil on canvas. 19 1/2" x 25", overall 25" x 29". As found. Estimate: 50.00 - 75.00



321 19th c. Writing Box

19th c. writing box. 12" x 9" x 5". Estimate: 50.00 - 75.00



322 Landscape Painting

Painting: 19th c. landscape. Sight 7" x 7", overall 10" x 9 3/4". Estimate: 50.00 - 75.00



323 Game Board Lot

Game Board Lot (2) early wooden painted game boards. 14" x 17" and 16 1/2" x 21". Estimate: 50.00 - 75.00



324 Misc. Lot

Lot including 19th c. Masonic box (16" x 6" x 5 1/4"), along with 19th c. shoe shine box in old green paint (13 1/2" x 9" x 12"). Estimate: 50.00 - 75.00



325 Spiked Collar

Unusual spiked iron collar. 8" D.. Estimate: 50.00 - 75.00



March 19 Online Estate Auction 3/19/2022

326 Folk Art Lot

Folk art lot including carved wooden dog plaque "NERO" (4 1/2" x 6 1/4"), folk art handmade game (8 1/2" x 8"), early caged ball and chain (7" L.), wooden back scratcher with caged balls (17 1/2" L.). Estimate: 50.00 - 75.00

**333 Photographic Glass Slides**

Collection of glass slides, unusual subjects including medical, nudes, portraits, along with framed slide. Estimate: 50.00 - 100.00

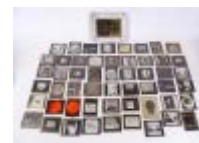
**327 Folk Art Lot**

Lot including wooden folk art carved chain (75" L.), (2) folk art wooden objects (18 1/2" and 29" L.). Estimate: 50.00 - 75.00

**334 Misc. Lot**

Lot including milking stool (11" D., 15" Ht.), and (2) child's folding tables (22" x 14" folded). Estimate: 50.00 - 75.00

**328 Early Handmade Sandals**

Pair of early handmade sandals (13" L.), along with early handmade clog (10" L.). Estimate: 50.00 - 75.00

**335 Misc. Lot**

Misc. lot including African wooden head rest (7" Ht., 6" W.), burl bowl (8" x 5" x 5"), wooden carved tray (8 1/2" x 7" x 2"), carved spike (10" L.), (3) carved scoops (?), longest 6 1/2" L., 4 1/2" Ht.. Estimate: 50.00 - 75.00

**329 Misc. Lot**

Lot including (6) metal canisters, bell, ink holder, pig paperweight, blown glass vase, paperweight, copper reticulated dish, iron ladle. Estimate: 50.00 - 75.00

**336 Doll Lot**

Lot including (2) stuffed early dolls (6" and 13"), and unusual Lion toy. Estimate: 50.00 - 75.00

**330 WWI Drawing "MY MOM"**

WWI ink drawing in frame "MY MOM" (Mrs. Thomas Smith / 443 Water St., Kalamazoo, Mich." (V-MAIL). 5" x 4". Estimate: 50.00 - 75.00

**337 Folk Art Tractor**

Folk art handmade wood and clock mechanism tractor. 7 1/2" x 8" x 8". Estimate: 50.00 - 75.00

**331 Outsider Art Sculpture**

Outsider art sculpture made with pair child's shoes and ham tin (10" Ht.). Estimate: 50.00 - 75.00

**338 Artwork Lot**

Lot (2) pieces of artwork including unusual Coat of Arms (oil on panel, 9" x 12"), and mixed media family portrait on panel (13" x 8 3/4"). Estimate: 50.00 - 75.00

**332 Richard Sapper Kettle for Alessi**

Richard Sapper Kettle for Alessi. 9" Ht.. Estimate: 50.00 - 75.00

**339 Factory Molds**

Three Religious factory mold sets. Two Jesus Christ, the other hands of Christ. 8 1/2" D.. Some type of rubber. Estimate: 50.00 - 75.00



March 19 Online Estate Auction 3/19/2022

340 Misc. Lot

Lot including wooden hat mold (6 1/2" D., 7" Ht.), unusual brush (9 1/2" L.), (2) horn spoons (11" L.), tool, early softball.
Estimate: 50.00 - 75.00

**346 Folk Art Sewing Box**

Lot including folk art mixed wood sewing box (15 1/2" x 20 1/2" x 8"), and shade (10" Ht.). Estimate: 50.00 - 75.00

**341 Misc. Lot**

Lot including inlaid wooden object (3" x 2" x 2"), carved plaque (9" x 8"), wooden painted knockdown figure (13 1/2" Ht.), shell box (4" x 4" x 2"), trinket box with animal on lid (5 1/2" x 4" x 2"), plaster sculpture signed on back (5 1/2" x 8 1/2"), pottery head (5" L., 3" Ht.). Estimate: 50.00 - 75.00

**347 Hand Colored Japanese Photographs**

Lot (2) hand colored Japanese photographs. Sight 7" x 9", overall 14" x 16", the other sight 10" x 7", overall 17" x 14". Estimate: 50.00 - 75.00

**348 Outsider Artwork**

Outsider artwork marked LRC "VSV". Sight 7 1/2" x 11", overall 9" x 12 1/4". Estimate: 50.00 - 75.00

**342 Misc. Lot**

Lot including "WYANDOTTE / PORTLAND CEMENT" paperweight (4 1/2" L.), iron paperweight (5" L.), iron ring object (11 1/2" L.). Estimate: 50.00 - 75.00

**349 19th c. Folk Art Ink Drawing**

19th c. folk art ink drawing, Masonic (?). Shaped mixed wood frame. Sight 9" x 7", overall 12 1/2" x 11". Estimate: 50.00 - 100.00

**343 Folk Art House Model**

Folk art painted wooden house model. 9 1/2" x 4 1/2" x 6 1/2". Estimate: 40.00 - 60.00

**350 19th c. Needlework Sampler**

19th c. needlework sampler. Overall 16 1/2" x 9 1/2". Estimate: 50.00 - 75.00

**344 Stone Game Board**

Stone game board. 11" x 11". Estimate: 50.00 - 75.00

**351 Ephemera Lot**

Lot of misc. ephemera including original drawings, watercolors, advertising, school books etc.. Estimate: 50.00 - 100.00

**345 Game Lot**

Lot (3) boxed games including dominoes (box 7 1/4" x 2 1/2"), boxed game (box 12" x 11 1/2" x 2"), block game (box 12" x 12" x 1 3/4"). Estimate: 50.00 - 75.00

**352 Misc. Lot**

Lot including wooden broom end (16" x 27"), wire object (38" L.), (3) unusual tools (longest 67" L.). Estimate: 50.00 - 75.00



March 19 Online Estate Auction 3/19/2022

LOT #

353 19th c. Theorem on Velvet

19th c. floral theorem on velvet. Sight 15" x 13", overall 19" x 17". Estimate: 50.00 - 75.00



354 19th c. Frame

19th c. wooden frame. Rabbet size 25" x 36", overall 42" x 31". Estimate: 50.00 - 75.00



355 19th c. Print

19th c. Print "WINTER IN THE COUNTRY. THE FARMERS HOME". Sight 19 1/2" x 26", overall 25 1/2" x 32". Estimate: 50.00 - 75.00



356 Painting, Floral Subject

Painting: 19th c. floral subject, oil on canvas .23 1/2" x 11", overall 28" x 15 1/2". Estimate: 50.00 - 75.00



357 19th c. Wagon Seat

19th c. painted wagon seat. 36" x 27" x 16". Estimate: 75.00 - 100.00



358 19th c. Family Register

19th c. watercolor family register. Birdseye maple frame. Sight 22 1/2" x 17", overall 27 3/4" x 22 3/4". Estimate: 100.00 - 150.00



359 Book Lot: 23 Volumes "WORKS OF JOHN BURROUGHS"

Book Lot: 23 Volumes "WORKS OF JOHN BURROUGHS". Estimate: 250.00 - 275.00



360 Folk Art Head

Folk art Hyde covered head with wicker base. 11 3/4" Ht.. Estimate: 500.00 - 600.00



361 Game Board Lot

Lot (5) assorted game boards. (4) wood, one cardboard. Largest 25 1/2" x 25". Estimate: 50.00 - 100.00



362 Carved Painted Wooden Plaque

Carved and painted wooden plaque with Colonial Soldier. 35" x 35", 2" thick. Estimate: 200.00 - 300.00



363 Trade Sign

Painted wooden trade sign "APPLES / ALL VARIETIES / NO SUNDAY SALES". Estimate: 50.00 - 75.00



364 Continental Fire Screen

Early Continental hand painted wooden fire screen. 32"x 8" x 35". Estimate: 150.00 - 200.00



365 Trade Sign

Metal Opticians two sided sign. 30" x 12" x 24". Estimate: 100.00 - 150.00



366 Artist Made Sign

Artist made sign "NO / OUTLET". Made by Woodstock artist Todd McCormick. Made with snake skin type material. 30" x 30 1/2". Estimate: 50.00 - 75.00



March 19 Online Estate Auction 3/19/2022

LOT #**367 Lot of Framed Photographs**

Lot (8) oval framed photographs. Reported to be Burden family images, relatives to Vanderbilt's, Fishers & Everetts. Largest overall 6" x 4 3/4". Estimate: 50.00 - 75.00

**368 Sterling and Misc. Lot**

Lot of sterling including flatwear, Mexican sterling jewelry, sterling brooches, perfume bottle. Estimate: 50.00 - 75.00

**369 Native American and Southwest Jewelry Lot**

Lot Native American and Southwest jewelry including turquoise and sterling flower bracelet, Sheila Becenti sterling and turquoise feather earrings, Zuni butterfly pin, Zuni mixed stone Thunderbird pin, Peyote bird natural turquoise and glass bead necklace. Estimate: 50.00 - 75.00

**370 Misc. Lot**

Lot including (4) piece dresser set marked "835", unopened box of Madame Rochas Parfume de toilette, Evyan perfume, Channel Chance perfume, (2) small perfume bottles, power puff compact. Estimate: 25.00 - 35.00

**371 Misc. Lot**

Lot including (2) photo books with tintypes, CDV's (children, elders, ladies, gentleman), (3) pictures in cases, photo in frame dated 1855. Estimate: 50.00 - 75.00

**372 Shelley Tea Set**

Shelley tea set. Estimate: 25.00 - 50.00

**373 Decoy Lot**

Lot (5) early painted wooden decoys. (3) match (12" L.), along with (2) others. Estimate: 50.00 - 75.00

**374 Stoneware Lot**

Lot (5) pieces of 19th c. decorated stoneware. (4) marked Poughkeepsie New York. Largest 12" D., 13" Ht.. All as found. Estimate: 50.00 - 75.00

**375 Hooked Rug Lot**

Lot (4) assorted hooked rugs. As found. Estimate: 25.00 - 50.00

**376 Primitive Lot**

Large primitive lot including iron trivets, pipe racks, iron kitchen items, candle mold, buckets, firkins, cutting boards, Quaker Oats box, wood duck etc.. Estimate: 100.00 - 150.00

**377 19th c. Hepplewhite Blanket Box**

Early 19th c. flared foot Hepplewhite blanket box. 43 1/2" x 18" x 22 1/2". Estimate: 100.00 - 150.00

**378 19th c. Painted Blanket Box**

19th c. painted blanket box. 44" x 18" x 17". Estimate: 100.00 - 150.00

**379 Continental Chair Lot**

Lot (2) 19th c. Continental chairs. Estimate: 50.00 - 100.00



March 19 Online Estate Auction 3/19/2022

LOT #**380 Chair Lot**

Lot (3) early chairs including rush seat armchair, thumbback rocking chair and Queen Anne chair. Estimate: 25.00 - 50.00

**381 Pepsi Sign**

New Old Stock paper covered Pepsi sign. 46 1/2" x 16". Estimate: 50.00 - 100.00

**382 Shoe Cobbler Trade Statue**

Wooden sculpture of a man repairing a shoe. Hand-carved and painted. From a shop in Yorkville section of Manhattan.. 31" Ht.. Estimate: 150.00 - 200.00

**383 Miniature Folk Art Rocking Chair**

Miniature folk art painted wooden rocking chair. 5 3/4" overall Ht.. Estimate: 100.00 - 150.00

**384 Early Slaw Board**

Early slaw board. 18 1/2" L.. Estimate: 50.00 - 75.00

**385 Scottie Dog Bootscraper**

Scottie Dog cast iron bootscraper. 11" x 9 1/4". Estimate: 100.00 - 150.00

**386 Deck Chair**

Folding deck chair. Estimate: 150.00 - 200.00

**387 C. 1820 Grangers Worcester Coffee Pot**

C. 1820 Granger's Worcester swirl fluted coffee pot. Marked under lid. Finial restruck. 10" Ht.. Estimate: 100.00 - 200.00

**388 Folk Art Carved Bust**

C. 1940 painted and carved wooden folk art bust. Found in Penna. 10 3/4" Ht.. Estimate: 150.00 - 200.00

**389 English Coal Bin**

Victorian enameled top English coal bin. 20 1/2" x 11" x 7". Estimate: 75.00 - 100.00

**390 Folk Art Wood Carving**

Large folk art polychrome painted wall hanging, landscape with farm, Bordentown New Jersey. 33 1/2" x 45 1/2". Estimate: 300.00 - 500.00

**391 Fritz Louizor (20th Century)**

Painting: Fritz Louizor (20th Century), harborscape, oil on canvas. 12 1/2" x 16", overall 15" x 19 1/2". Estimate: 50.00 - 75.00

**392 E. John Robinson (20th Century)**

Painting: E. John Robinson (20th Century), seascape, oil on canvas. 12" x 16", overall 16" x 19 1/2". Estimate: 50.00 - 75.00

**393 Abraham Rosenthal (20th Century)**

Painting: Abraham Rosenthal (20th Century), seascape, oil on panel. Sight 10 1/2" x 13 1/2", overall 15 1/2" x 18". Estimate: 50.00 - 75.00



March 19 Online Estate Auction 3/19/2022

LOT #

394 Leroy Nieman Signed Print

Leroy Nieman signed print. Sight 25" x 18", overall 27 1/2" x 20". Estimate: 50.00 - 75.00



401 Painting, Still Life

Painting: C. 1900's still life, oil on panel. 26" x 19", 29 1/2" x 22 1/2" overall. Estimate: 50.00 - 75.00



395 Painting, Llamas in Landscape

Painting: Llamas in landscape, oil on canvas. Signed LLC. 18" x 28", overall 20" x 29 1/2". Estimate: 75.00 - 100.00



402 Stereoview Lot

Lot including stereoviewer and cards. Includes theatrical and 1876 Centennial Worlds Fair. Approx. 100 cards. Estimate: 50.00 - 75.00



396 Painting, 19th c. Landscape

Painting: 19th c. landscape, signed LRC "D. Campbell", oil on canvas. 15 1/2" x 18", overall 22 1/2" x 24 1/2". As found Estimate: 50.00 - 75.00



403 Frame Lot

Lot (5) early frames. Rabbet size 23 1/2" x 21 1/2" (overall 30" x 27 1/2"), rabbet size 30" x 24" (overall 34" x 28"), rabbet size 20" x 16" (overall 27" x 22 1/2"), rabbet size 18" x 28", (overall 25" x 35"), rabbet size 16" x 20" (overall 23" x 27"). Estimate: 50.00 - 75.00



397 Carlos Gamez De Francisco (20th Century)

Carlos Gamez De Francisco (20th Century), dogs watching football, acrylic on canvas, unframed 26" x 48". Estimate: 50.00 - 75.00



404 Artwork Portfolio

Misc. artwork portfolio including original watercolors, prints, etchings etc.. Estimate: 50.00 - 75.00

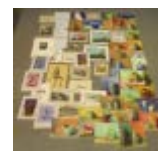

398 Poster Lot

Lot including (2) John Pitre posters (one signed), two Aldo Luongo prints (both signed). Some edge wrinkling. Estimate: 50.00 - 75.00



405 Artwork Portfolio

Misc. artwork portfolio including prints. Estimate: 50.00 - 75.00

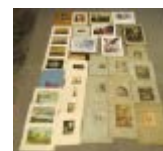

399 Map of Renselaerwick

1767 map "Manor Renselaerwick..1767". Sight 16" x 22", overall 17 1/2" x 23 1/2". Estimate: 50.00 - 75.00



406 Pastoral Prints

Lot (2) 19th c. framed pastoral prints "SUMMER" and "SPRING". Overall in frames 25" x 36". Estimate: 50.00 - 75.00

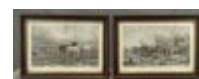

400 William Swift Daniell (1865-1933)

William Swift Daniell (1865-1933), seascape, watercolor. Sight 5" x 7", overall 13 1/2" x 15 1/2". Estimate: 75.00 - 100.00



407 Winchester Poster

Paper Winchester Repeating Arms Company poster. Overall 37 1/2" x 25". Estimate: 50.00 - 75.00



March 19 Online Estate Auction 3/19/2022

LOT #**408 Painting, 19th c. Landscape**

Painting: 19th c. landscape, signed LRC, oil on canvas. 14 1/2" x 22", overall 29 1/2" x 21 1/2". Estimate: 50.00 - 75.00

**409 Martha Phillips (20th Century)**

Painting: Martha Phillips (20th Century), floral subject, oil on canvas. 40" x 22", 46" x 28". Estimate: 50.00 - 75.00

**410 Painting, Man in Throne Chair**

Painting: Surrealist type, man in throne chair. Oil on canvas. Overall 36 1/2" x 32". Estimate: 100.00 - 150.00

**411 Painting, Landscape**

Painting: Landscape, oil on canvas. 24" x 36", overall 29 1/2" x 41 1/2". Estimate: 50.00 - 100.00

**412 Painting, Seascape**

Painting: Seascape, oil on canvas. Signed LLC indistinctly "...Bolton". Oil on canvas 18" x 22", overall 22" x 26". Estimate: 50.00 - 76.00

**413 Marshall Pierce (19th/20th Century)**

Marshall Pierce (19th/20th Century), watercolor, landscape, signed LLC. Sight 18" x 28", overall 31" x 41". Estimate: 150.00 - 250.00

**414 Tribal Masks, Carved Wood (3)**

Group of 3 wooden tribal masks. One possibly African, pair possibly Tiki Maori Polynesian. Tallest 16" L.. Estimate: 50.00 - 75.00

**415 Group of 3 Collectible Dolls**

Lot including Baby girl in overalls stamped "Ideal Doll", Fancy dressed girl by Duck House Heirloom Dolls, Japanese fancy dress girl doll. Tallest 22" Ht.. Estimate: 25.00 - 50.00

**416 Marble Urn Ornament**

Vase form marble ornament, in the neoclassical taste with applied copper snake handles and grape leaf motif, on socle and rectangular stepped base. 17" Ht.. Estimate: 50.00 - 75.00

**417 Native American Indian Costume Prints (10)**

Set of 10 engravings North and South America indigenous people in native dress or costume. Thomas Jefferys, London: 1772. Includes Mohawk, Virginia, Patagonian, historical events, etc. 10 1/2" x 8". Estimate: 50.00 - 75.00

**418 Somchai Modernist Flying Crane**

Hattakitkosol Somchai (1934-2000). Thai artist. Brass Flying crane figurine sculpture. Stamped SOMCHAI 19/1000. Thailand, Asian modern and contemporary sculptor. 16" x 15" x 7 1/2" Ht., comes with stand. Estimate: 200.00 - 300.00

**419 Wood Figurine Vintage Lot**

Amusing wood painted figure of a man. With Santa Claus type figure and two others. Tallest 11" Ht.. Estimate: 50.00 - 75.00

**420 1970's Schwinn Stingray**

1970s Schwinn Stingray Lil Chik, good condition, all original. Estimate: 50.00 - 75.00



March 19 Online Estate Auction 3/19/2022

LOT #**421 Leon Kroll (1884-1974)**

Leon Kroll (1884-1974), "Monique", unframed matted lithograph. 16" x 12". Estimate: 50.00 - 75.00

**422 Leonard Baskin (1922-2000)**

Leonard Baskin (1922-2000), unframed signed and numbered woodcut print. 30" x 23 1/2". Estimate: 50.00 - 75.00

**423 Greenwich Workshop Portfolios**

Group of (5) Greenwich Workshop portfolios. (4) China, the other Fish Tales by Scott Kennedy. Estimate: 50.00 - 75.00

**424 Rubin Reuven (20th Century)**

Attributed to Rubin Reuven (20th Century), signed and numbered lithograph. Sight 24" x 17 1/2", overall 33" x 27". Estimate: 50.00 - 75.00

**425 Lawrence Goldsmith (1916-2004)**

Lawrence Goldsmith (1916-2004), watercolor, sight 20" x 28 1/2", overall 26 1/2" x 34 1/2". Estimate: 50.00 - 75.00

**426 Earl Wayne Hubbard (b. 1924)**

Earl Wayne Hubbard (b. 1924), two oils on canvas. Overall 40 1/2" x 37", 35" x 28". Estimate: 100.00 - 150.00

**427 Moses Soyer (1899-1974)**

Moses Soyer (1899-1974), artist's proof, sight 16" x 14", overall 24" x 21 1/2". Estimate: 50.00 - 75.00

**428 Thomas Hovenden (1840-1895)**

Thomas Hovenden (1840-1895), engraving "The Old Shaver", sight 22" x 16", overall 35" x 28". Estimate: 50.00 - 75.00

**429 Will Barnett (1918-1992)**

Will Barnett (1918-1992), two signed and numbered prints, sight 18 1/2" x 16 1/2", overall 28 1/2" x 26" and 23" x 15 1/2", overall 33 1/2" x 25". Estimate: 50.00 - 75.00

**430 Artwork Lot**

Misc. artwork lot including: Tomas Ralph (20th Century), watercolor and gouache (sight 14" x 17", overall 24 1/2" x 26 1/2"), R. Berger (20th Century), signed and numbered lithograph (sight 2 1/2" x 3", overall 9 1/2" x 9"), watercolor "Town of Rothenberg" (Germany, sight 2" x 1", overall 8" x 6"), Ray Harm portfolio, Vere Maxwell drawing and fabric, Jennifer Brown ink work, photography by Helen Harvey Shotwell, portfolio "AMERICAN PRIMITIVE WATERCOLORS", signed and numbered lithograph, oil on canvas of mother and child signed "S. Silverman" (overall 31" x 25"). Estimate: 50.00 - 100.00

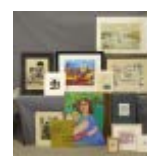
**431 Jacques Villon (1875-1963)**

Jacques Villon (1875-1963), unframed lithograph, info verso. Sight 9 1/2" x 4 1/2", overall 14" x 11". Estimate: 50.00 - 75.00

**432 Zhang Shu Guo Woodcut**

Zhang Shu Guo woodcut. Unframed. Sight 13" x 11", overall 16" x 14 1/2". Estimate: 50.00 - 75.00

**433 Art Nouveau Framed Print**

Art Nouveau framed print. Overall 13 1/2" x 16 1/2", along with an R. Atkinson Fox print (sight 7" x 13 1/2", overall 14 1/2" x 20"). Estimate: 50.00 - 75.00



March 19 Online Estate Auction 3/19/2022

434 Bootjack Bench

Early bootjack bench in green paint. 60" x 13" x 18". Estimate: 50.00 - 100.00

**442 Pair Folding Shelves**

Pair country painted folding shelves in blue paint. 46" Ht.. Estimate: 150.00 - 200.00

**435 Pine Bookshelf**

Pine country bookcase. 53" x 15 1/2" x 36 1/2". Estimate: 100.00 - 200.00

**443 Lot (4) Chairs**

Pair Samsonite Mid Century style swivel chairs. 20" seat Ht., 31" overall Ht., along with pair of folding chairs. Estimate: 50.00 - 75.00

**436 Pine Painted Bench with Drawers**

Pine country painted bench with drawers. Red paint. 83" x 17 1/2" x 20". Estimate: 200.00 - 400.00

**444 Benchmade Server**

Benchmade country pine server in red paint. 51" x 20" x 33". Estimate: 200.00 - 300.00

**437 Pottery Sculpture by Greg Steinsieck**

Pottery sculpture on wood base by Greg Steinsieck. 55" overall Ht.. Estimate: 150.00 - 200.00

**445 Swedish American Line Poster**

Swedish American Line poster "Welcome / on Board". Sight 39 1/2" x 25". Glass cracked in two spots at bottom corners. Estimate: 50.00 - 75.00

**438 Benchmade Cupboard**

Benchmade two piece country pine cupboard. 37 1/2" x 14" x 75 1/2". Estimate: 150.00 - 250.00

**446 Log Cabin Quilt**

Contemporary Log Cabin quilt. 100" x 100". Estimate: 50.00 - 75.00

**439 Ottoman**

Upholstered ottoman with turned feet in white paint. 44" x 26" x 16". Estimate: 50.00 - 100.00

**447 Folk Art Painted Board**

Folk art painted board "Warm days & / Cold Nights / Amber flows / & Spirits bright". 3 1/2" x 34 1/2" L.. Estimate: 50.00 - 75.00

**440 19th c. Pine Chest**

19th c. three drawer pine chest. 30" x 15 1/2" x 30". Estimate: 50.00 - 75.00

**448 Cutlery Lot**

Early cutlery including (12) 7 3/4" knives and (12) 7" forks. Hallmarked. Estimate: 25.00 - 50.00

**441 19th c. Trunk**

19th c. painted trunk dated and signed 1810. Applied tin corners on top. 37 1/2" x 23" x 17". Estimate: 200.00 - 300.00



March 19 Online Estate Auction 3/19/2022

LOT #**449 Folk Art Painting**

Folk art painting on panel:
"IT TAKES FRIENDS TO BE HAPPY".
Overall 27 1/2" x 31 1/2". Estimate: 50.00 - 75.00

**455 Milk Glass Top Table**

Vintage milk glass table. 46" x 28" x 30".
Estimate: 100.00 - 200.00

**450 Rufino Tamayo (1899-1991)**

Rufino Tamayo (1899-1991), lithograph.
Sight 21 1/2" x 13 1/2", overall 29 1/2" x 22".
Estimate: 50.00 - 100.00

**456 Painted Blanket Box**

19th c. blanket box with later seascape painted on lid. Lid loose. 42" x 15" x 15".
Estimate: 50.00 - 100.00

**451 Richard Anuszkiewicz (1930-2020)**

Richard Anuszkiewicz (1930-2020), signed lithograph. 11" x 17". Fold mark as issued.
Overall 16 1/2" x 26". Estimate: 50.00 - 100.00

**457 Upholstered Settee**

Decorative upholstered settee. 47" x 20" x 37". Some damage to fabric. Estimate: 50.00 - 75.00

**452 Artwork Lot**

Lot including watercolor of woman signed "M. Desrosiers" (overall 18" x 14 3/4"), J. Levine, artists proof (overall 15 1/2" x 21"), Joseph Pennell (1857-1926), etching (overall 16 1/2" x 13"), Cadwallader Lincoln Washburn (1866-1965), etching (overall 16" x 12 1/2"), Lithograph signed Robert Cariola (overall 15" x 18 1/2"), Helen Frank signed print (water stained, overall 17 1/2" x 21"), signed print (overall 21" x 17 1/2").
Estimate: 100.00 - 150.00

**458 Mission Oak Morris Chair**

Mission oak Morris Chair. 31" x 33" x 42".
Estimate: 50.00 - 100.00

**459 Upholstered Daybed**

Decorative upholstered day bed. 49" L..
Estimate: 50.00 - 100.00

**453 Trout Print**

Framed Trout print "RED THROAT BLACK SPOTTED OR ROCKY MOUNTAIN TROUT". Frame as found.
Overall 18 1/2" x 22 1/2". Estimate: 25.00 - 50.00

**461 Golfer Weathervane**

Golfer weathervane. Comes with base. 21 1/2" x 25", 36" overall Ht. on base. Estimate: 50.00 - 75.00

**462 Elmer Read (b. 1862)**

Elmer Read (b. 1862), Bahamas, oil on panel. 11 1/2" x 8", overall 15 1/2" x 11 1/2".
Estimate: 300.00 - 500.00

**454 Donati (20th Century)**

Donati (20th Century), painting on panel, info verso. 13 1/2" x 15 1/2", overall 22 1/2" x 24 1/2". Estimate: 50.00 - 75.00

**463 Victorian Gas Chandelier**

Victorian hanging brass gas chandelier.
Approx. 30" D., 54" Ht.. Estimate: 200.00 - 400.00



March 19 Online Estate Auction 3/19/2022

464 Sarah Fairchild (19th Century)

Sarah Fairchild (19th Century), "The Little Wag", marked LRC "Miss. M. A. Spafard's Sem. Cooperstown". Sight 13" x 10", overall 25" x 20". Estimate: 150.00 - 250.00

**471 Trade Sign**

Painted framed wooden trade sign "WATERFRONT / LOT-for sale / Agent / Hudson Eldridge Inc. / 636 Main St., Chatham 945-0446". Overall 31" x 41". Estimate: 75.00 - 100.00

**465 William Lester Stevens (1888-1969)**

William Lester Stevens (1888-1969), watercolor of barn. Signed LRC. Sight 15" x 18", overall 20" x 23". Estimate: 200.00 - 400.00

**472 Pair Boat Concept Drawings**

Pair boat concept drawings "TED HOOD DESIGN GROUP/ NAVAL ARCHITECTS-MARINE ENGINEERS". Overall 34" x 43 1/2". Estimate: 200.00 - 300.00

**466 Watercolor Venice Subject**

Watercolor, Venice Subject, signed LLC "F.R. Untaberger" (?). Sight 14" x 22", overall 21" x 29". Estimate: 150.00 - 200.00

**473 19th c. Print "THE MELTON BREAKFAST"**

19th c. colored engraving "THE MELTON BREAKFAST". Sight 21" x 27", overall 27 1/2" x 34 1/2". Estimate: 50.00 - 75.00

**467 Rossini (Italian)**

Rossini (Italian), (2) early engravings. Sight 21 1/2" x 19", overall 28" x 23 1/2". Estimate: 75.00 - 125.00

**474 Hoffman (20th Century), Abstract**

Hoffman (20th Century), abstract, marked LRC "Hoffman 1984 Nice France". Also marked verso. Sight 19 1/2" x 25 1/2", overall 29 1/2" x 33". Estimate: 50.00 - 75.00

**468 Watercolor of The Boston Stock Exchange**

Early watercolor of The Boston Stock Exchange. Sight 13 1/2" x 20", overall 21" x 27". Estimate: 200.00 - 300.00

**475 Painting, 19th c. Landscape**

Painting: 19th c. landscape with cows, oil on canvas. 23" x 36", overall 29" x 40 1/2". Estimate: 100.00 - 150.00

**469 Adirondack Landscape**

Early drawing, Adirondack style landscape signed "Luehman". Sight 19" x 14 1/2", overall 26" x 21". Estimate: 50.00 - 100.00

**476 Painting, French School**

Painting: French School, interior of Cezanne's Art Studio...label verso, oil on artist board. 20" x 24", overall 30" x 33 1/2". Estimate: 200.00 - 400.00

**470 German School, Cityscape**

German School, cityscape, marked reverse "West Berlin, Germany / Circa 1960's / Mercedes Corp Tower in Background". Oil on artist board. 18" x 24", overall 26" x 32". Estimate: 150.00 - 250.00



March 19 Online Estate Auction 3/19/2022

LOT #

100.00

477 Painting, Native American in Canoe

Painting: Native American in canoe, oil on canvas. 21 1/2" x 32", overall 25 1/2" x 26 1/2". Estimate: 150.00 - 200.00



484 Equestrian Prints

Lot (3) early Equestrian prints, "SPRING", "AUTUMN" and "WINTER". Overall 26" x 34". Estimate: 50.00 - 75.00



478 Allan Mardon (1931-2020)

Allan Mardon (1931-2020), charcoal study of a woman, Frank Lavaty label verso. Sight 26" x 20", overall 31 1/2" x 25 1/2". Estimate: 100.00 - 150.00



485 Oriental Scatter Rug

Oriental scatter rug. 50" x 84". Estimate: 50.00 - 100.00



479 Pair Landscape Paintings

Pair of early landscape paintings with elk. Oil on canvas. 37" x 14", overall 44 1/2" x 21 1/2". Estimate: 100.00 - 150.00



486 Oriental Scatter Rug

Oriental scatter rug. 40 1/2" x 58". Estimate: 50.00 - 75.00



480 WWI Original Artwork

WWI original ink drawing "PREPAREDNESS / "Give Us This Day Our Daily Bread", signed LRC "W. Knox / A 2101". Sight 21" x 14", overall 29 1/2" x 23". Estimate: 100.00 - 150.00



487 Rug Lot

Lot (3) runner rugs. 31" x 73", 31" x 118" and 30" x 97". Estimate: 50.00 - 100.00



481 Painting Circus Subject

Painting: Circus subject, oil on wood panel. 15 1/2" x 19 1/2", overall 23" x 26 1/2". Estimate: 200.00 - 400.00



488 Oriental Runner

Long Oriental runner rug. 30 1/2" x 22'. Estimate: 200.00 - 300.00



482 Painting, Landscape

Painting: Wooded landscape, oil on panel. 18" x 23 1/2", overall 25" x 31". Estimate: 50.00 - 100.00

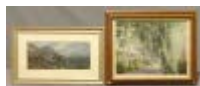

489 Bookend & Doorstop Lot

Lot including pair iron horse bookends marked "COPYRIGHT 1954 / VA. METALCRAFTERS..." (9 1/2" Ht.), iron rooster (7 1/2" Ht.), iron Scotty dog (8" Ht.), brass cat (9" L., 6 1/2" Ht.), (2) pair iron Galleon bookends (4" and 5 1/2" Ht.). Estimate: 50.00 - 100.00



483 Painting, Beach Subject

Painting: Beach Subject, oil on panel. 13 1/2" x 17 3/4", overall 19 1/2" x 23 1/2", along with pastel landscape. Sight 9 1/2" x 21", overall 19" x 31 1/2". Estimate: 50.00 -



490 Pottery Lot

Lot including pair Roseville candlesticks (4" D., 2" Ht.), pottery vase (16 1/2" Ht., NOTE LABELED FULPER BUT IS NOT FULPER), redware jar, pair Roseville



March 19 Online Estate Auction 3/19/2022

candlesticks (5" Ht.), redware jar, art pottery oil lamp base with Bradley & Hubbard insert (10" D., 11" Ht.). Estimate: 50.00 - 75.00

491 Chinese Cabinet

Chinese two part cabinet. 28" x 18" x 53". Estimate: 150.00 - 250.00

**492 Chandelier**

Large decorative prism Chandelier. 30" x 38". Estimate: 150.00 - 250.00

**493 Bootscraper & Doorstop Lot**

Lot including iron Dachshund bootscraper (14" L.), iron Scotty Dog doorstop (14" Ht.), iron Soldier doorstop (10" Ht.). Estimate: 50.00 - 75.00

**494 Oriental Rug Runner**

Oriental rug runner. 23" x 112". Estimate: 50.00 - 75.00

**495 Misc. Lot**

Lot including Limoges pitcher (8 1/2" Ht.), pair 19th c. figurines (mans feet damaged, 8 1/2" Ht.), Majolica style crab dish (9" D.), (2) plates. Estimate: 50.00 - 75.00

**496 Painting, Beach Subject**

Painting: Beach Subject, oil on canvas. Fogg Museum label verso (not sure if related), 9" x 14", overall 14" x 19". Estimate: 150.00 - 200.00

**497 Adolph Gottlieb (1903-1974)**

Adolph Gottlieb (1903-1974), numbered lithograph (9/115), old label loose reverse. Sight 16" x 12", overall 21" x 16 1/2". Estimate: 150.00 - 250.00

**498 Misc. Lot**

Lot including (3) Robert Smith's Musty Ale Philadelphia Hotel mugs (4" Ht.), early creamware reticulated dish (as found, lines, 9" x 6" x 3"). Estimate: 25.00 - 50.00

**499 Architectural Battle Monument Design**

Francis A. LaCava. Design Neoclassical Portico WWI Military building. Large original pen ink design. C. 1920s. Signed L.R. 22 1/2" x 37". Estimate: 40.00 - 60.00

**500 Wappingers Falls New York Large View**

Wappingers Falls, N.Y. Large Panorama Bird's-eye Map. L.R. Burleigh, Troy, New York, c. 1889. Antique print. 15" x 29". Estimate: 100.00 - 200.00

**500a Oak Pedestal**

Early Fraternal oak pedestal. 22" x 13" x 34". Estimate: 75.00 - 100.00

**501 English Hunting Early Antique Prints (5)**

Henry Thomas Alken (1785-1851), Badger Catching, Earth Stopper. Also Samuel Howitt (1756/57-1822) German Wild Boar Trap and 2 more. Hand-colored engravings. 12" x 19". Estimate: 50.00 - 75.00

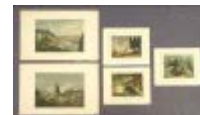

March 19 Online Estate Auction 3/19/2022

LOT #

502 Early English and French Genre prints (6)

Francis Wheatley (English 1747-1801), See-Saw. Peg-Top, a pair of sepia etchings. With 4 French etchings each of one of the seasons engraved by Mallet. Largest 11 1/2" x 15 1/2". Estimate: 50.00 - 75.00



508 Napoleon Cartographic Curiosity Prints (2)

Two antique satire caricature engravings each with Napoleon on a map. The Governor, 1803. Boney Bothered, 1808. By Charles Williams, London. 16 1/4" x 10 1/2". Estimate: 150.00 - 200.00



503 Hockey Players by Paul Brown

Paul Brown (1893-1958), Hockey Goalkeeper, American: 1936, Signed Il Paul Brown '36. Pencil on card. 11" x 16 1/2". Estimate: 150.00 - 200.00



509 Napoleon Historical Antique Print

Adieux de Fontainebleau (20 Avril 1814). Print after Adieux de Napoleon a la Garde Imperiale by Antoine Alphonse Montfort (1802-1884). 15 1/2" x 18 1/2". Estimate: 75.00 - 100.00



504 Original Illustration Fox Stole

Fashion design of a fur stole made of a fox. Gouache en grisaille on illustration board. C. 1930s. 14" x 10". Estimate: 50.00 - 75.00



510 Audubon Skunk Large Antique Print

Common American Skunk. Folio hand-colored lithograph from Viviparous Quadrupeds of North America, New York: mid 19th Century. Sight 26 1/2" x 20". Estimate: 400.00 - 600.00



505 Antique Wall Map of Middle East

Colton's One Sheet Map of the Lands Mentioned in the Bible. Colton, Ohman & Co., New York: 1885. Wall map on cloth. Eastern Europe, Turkey, Holy Land, Israel. 25 1/2" x 37". Estimate: 300.00 - 400.00



511 Hanging Lamp

Hanging lamp with (2) green glass shades. 19" Ht.. Estimate: 25.00 - 50.00



506 Group of 11 Antique Maps

11 maps, variously places in Europe, etc., published by Vincenzo Passini Carli, Sienna, Italy, late 18th Century. Hand-colored engravings. 15 3/4" x 11 1/2". Estimate: 300.00 - 400.00



512 Lamp Lot

Lot (2) early lamps. Tallest 28" Ht.. Estimate: 40.00 - 60.00



513 Decorative Coffee Table

Decorative coffee table. 39" x 28" x 23". Estimate: 50.00 - 100.00



507 Baroque Antique Fountain Prints

Set of 4 fountain architectural designs, Georg Bockler. Architectura Curiosa, 1664. Hand colored engravings. Plus 3 other antique design prints. 13 1/4" x 9". Estimate: 100.00 - 200.00



514 Decorative Mirror

Decorative mirror 42" x 33". Estimate: 50.00 - 75.00



March 19 Online Estate Auction 3/19/2022

LOT #

515 Vintage Globe

Vintage globe. Approx. 12" D.. Estimate: 50.00 - 75.00



516 Vintage Floor Scale

Vintage floor scale. As found. Some underside base parts loose. Estimate: 25.00 - 50.00



517 WWII Posters

Lot (4) WWII poster "PRODUCE FOR VICTORY". 36" x 22". One has damage as seen in image. Estimate: 50.00 - 100.00



518 WWII Posters

Lot (4) WWII poster "PRODUCE FOR VICTORY". 36" x 22". Estimate: 50.00 - 100.00



519 WWII Posters

Lot (4) WWII poster "PRODUCE FOR VICTORY". 36" x 22". Estimate: 50.00 - 100.00



520 German Stein

German stein "1890 Franz Leiderer 1892". 12" Ht.. Estimate: 50.00 - 75.00



521 German Stein

German stein marked "SOPH". 10" Ht.. Estimate: 50.00 - 75.00



522 German Stein

German stein with Safety bicycle "ALL HEIL". 10"Ht.. Estimate: 50.00 - 75.00



523 German Stein Lot

Lot (6) German steins. Navy subject damaged. Tallest 15 1/2" Ht.. Estimate: 50.00 - 75.00



524 Botanical Prints Set of 5

Group of 5 flower and fruit colored prints. By J. Miller, London. Sight 21 1/2" x 14". Estimate: 75.00 - 125.00



525 Dog Figurine Ceramic Box

Ceramic antique box. Lid decorated with whippet or greyhound on oval container with tassel decoration. English or Continental. 3" x 4 1/2". Estimate: 75.00 - 125.00



526 U.S. Mexican War Antique Lithograph

Scene in Vera Cruz During the Bombardment, 1847. Hand-colored military lithograph. E.B. & E.C. Kellogg, 1847. Sight 9 1/2" x 13 1/2". Estimate: 150.00 - 250.00



527 Maritime Vintage Painting Pair

Penguins on polar icebergs in Antarctica with tall ships. Plus another marine watercolor and gouache. The pair signed Hanumann LR. Faux ship rope frames. 13 1/4" x 17 1/4". Estimate: 300.00 - 500.00



528 Currier and Ives Fruit Print

American Fruit Piece. Watermelon, grapes, etc. Currier & Ives, New York. Antique hand colored lithograph, late 19th C. Sight 9 1/2" x 13 1/2". Estimate: 80.00 - 120.00



March 19 Online Estate Auction 3/19/2022

529 English School, Interior Architectural Design

English School, interior architectural design with Staffordshire spaniel on credenza. Watercolor on paper. Sight 13 1/2" x 10 1/2". Estimate: 50.00 - 100.00

**535 St. Anthony's Temptation Antique Print**

David Teniers (1610-1690). Print with demons, devils, skull, bat. Engraved by Luke Sullivan for John Boydell, London, 1771. . 18 1/4" x 23". Estimate: 100.00 - 200.00

**530 Portrait of Hunt Diederich (1884-1953)**

Original charcoal drawing of Diederich (1884-1953) (known for bronze and wrought iron sculptures). By Martin Engers, his brother-in-law. Kleeman Galleries NYC label verso. Sight 8" x 11". Estimate: 400.00 - 600.00

**536 Eagle Relief Round Plaque**

Eagle Relief. Round Plaque Eagle Relief Round Plaque.. 21" D. Estimate: 40.00 - 60.00

**537 Early Delaware Home Print**

Delaware Home. Ernest C. Rost (1867-1940) . Early landscape etching. Sight 12" x 33". Estimate: 50.00 - 75.00

**531 Sword Trade Sign**

Trade sign or decorative sword with large hilt and wavy blade. Cast aluminum. Kris or keris Indo-Persian asymmetrical shape.. 62" L.. Estimate: 300.00 - 400.00

**538 Black Game, Wild Bird Hunting Print**

Black Game. Richard Ansdell (after). William Davey (engraver). London, 1852. Hand colored sporting engraving.. 20" x 30". Estimate: 40.00 - 60.00

**532 Sun Form Vintage Trade Sign**

Plaque advertising sign, sun with pointed rays, gold painted metal clad over wood. C. 1900.. 30" D.. Estimate: 400.00 - 500.00

**539 Architectural Mediterranean Villa Design**

Paul P. Stewart. European house waterside view architecture rendering. Large watercolor. C. 1920s - 1930s.. Signed LR.. 18" x 34 1/2". Estimate: 40.00 - 60.00

**533 Pollard Coaching Horse Print Pair**

James Pollard, The Cambridge Safety Coach. With Stage Coach. Hand-colored restrikes of early 19th Century British sporting engravings. 19" x 26". Estimate: 50.00 - 75.00

**540 Pine Tree Botanical Print Pair**

Pine Trees with Cones. Pair of large oblong European chromolithographs. Early 20th century. 34" x 15 1/2". Estimate: 40.00 - 60.00

**534 Kasimir Etching Cathedral Austria**

Robert Kasimir (1914-2002). St. Stephens Cathedral, Vienna, Austria. Color-printed etching. Signed in pencil lower center.. 24" x 18". Estimate: 50.00 - 75.00

**541 Lot (2) Primitive Shovels**

Lot (2) primitive shovels. 48" L..., along with metal bucket. Estimate: 25.00 - 50.00



LOT #

542 Cash Register

Brass National cash register. Size 332, Factory 646653. 17 1/2" x 16" x 17". Back right corner of glass chipped, reverse section of clear glass has imperfections. Estimate: 200.00 - 300.00



549 Toy Lot

Lot including (3) pressed steel trucks, (2) marked Buddy L.. Longest 33" L. (truck/trailer). Estimate: 50.00 - 75.00



543 Comic Book Lot

Large lot of vintage comics. Estimate: 50.00 - 75.00

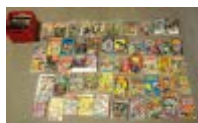

550 Floor Trains

Lot (4) pressed steel toy trains. One marked Keystone (front section loose), one train missing wheel. Longest 23" L.. Estimate: 50.00 - 75.00



544 Set of Mid Century Chairs

Set of (5) aluminum Mid Century Chairs. 20" seat Ht., 34 1/2" overall Ht. As found. Estimate: 50.00 - 75.00



551 19th c. Blanket Box

19th c. blanket box. 30 1/2" x 15" x 15". Estimate: 50.00 - 75.00



545 Set of Chairs

Set of (4) kitchen chairs. 18" seat Ht., 38" overall Ht.. Estimate: 50.00 - 75.00



552 19th c. Blanket Chest

19th c. paint decorated lift top two drawer blanket chest. 45 1/2" x 22" x 29 1/2". Estimate: 150.00 - 200.00



546 Rattan Set

C. 1940's two piece Rattan set. Settee 69" L.. Estimate: 50.00 - 100.00



553 19th c. Drysink

19th c. two part drysink. 44 1/2" x 21" x 79". Estimate: 200.00 - 300.00



547 Mirrored Hall Rack

Mirrored hall rack. Cast iron hook section marked "HAIRCUT AND SHAVE". 23" x 22". Estimate: 50.00 - 75.00



554 Adirondack Coffee Table

Adirondack coffee table. 36" x 17 1/2" x 16 1/2". Estimate: 50.00 - 75.00



548 Mid Century Floor Lamp

Mid Century floor lamp with weighted base. Approx. 7' L.. Estimate: 75.00 - 100.00



555 Primitive Cupboard

Benchmark primitive cupboard. 24" x 14 1/2" x 61 1/2". Estimate: 75.00 - 100.00



556 Duck Decoys

Lot (3) painted wooden duck decoys. Longest 14" L.. Estimate: 50.00 - 75.00



March 19 Online Estate Auction 3/19/2022

557 Hutch Table

Hutch table in green paint. Top removable..
54" x 30 1/2" x 30". Estimate: 100.00 - 200.00



564 Oriental Rug

Oriental rug. William Morris Arts and
Crafts type. 77" x 115". Estimate: 200.00 -
300.00



558 Primitive Lot

Lot including painted bin (20 1/2" x 16" x 27
1/2"), painted steps (16" x 18" x 24"),
painted stool. Estimate: 50.00 - 75.00



565 Oriental Rug

Oriental rug. India Agra. 73 1/2" x 49 1/2".
Estimate: 75.00 - 100.00



559 Furniture Lot

Lot including tilt top table (16" x 15" x 22"),
octagonal stand (15" D., 20" Ht.), Victorian
stand (27" D., 29" Ht.), mahogany card
table (28 1/2" x 15" x 28 1/2"). Estimate:
25.00 - 50.00



566 Oriental Rug

Oriental scatter rug. 38" x 65". Estimate:
75.00 - 100.00



560 18th c. Slant Lid Desk

18th c. slant lid desk with bracket base. 38
1/2" x 20 1/2" x 43". Estimate: 200.00 - 300.00



567 Oriental Rug Runner

Oriental Rug Runner. 41" x 88".. Estimate:
75.00 - 100.00



561 Mid Century Chest on Stand

Mid Century chest on stand. 39" x 19" x
28". Estimate: 50.00 - 75.00



568 Metalware Lot

Early metalware including Betty lamp,
trammel (29" L.), utensils. Estimate: 50.00 -
75.00



562 Yellowware Lot

Lot (8) pieces of early and vintage
yellowware, lard crocks etc.. Imperfections.
Estimate: 25.00 - 35.00



569 Pair of Monumental Andirons

Pair of 19th c. monumental cast iron
andirons. 28 1/2" Ht., 27" D.. Estimate:
100.00 - 150.00



563 Artwork Lot

Lot including (2) botanical prints, (3)
wooden wall objects (one broken), (2)
prints, (2) oil on canvas landscapes (as
found). Largest 19" x 32". Estimate: 25.00 -
50.00



570 Framed Photograph

Framed Civil War era photograph. Sight 5
1/2" x 19". Estimate: 40.00 - 60.00



571 Folk Art Carved Rabbit

Folk art carved wooden rabbit. 21" Ht..
Estimate: 50.00 - 75.00



March 19 Online Estate Auction 3/19/2022

LOT #**572 Cast Iron Pig**

Decorative cast iron pig and cow. 15" L., 10 1/2" Ht.. Estimate: 50.00 - 75.00

**579 KEYSTONE SPECIAL Floor Train**

Pressed steel KEYSTONE SPECIAL floor train. 22" x 13 1/2", along with a KEYSTONE ROLLER (as found, 18" x 12"). Estimate: 50.00 - 75.00

**573 Chinese Panels**

Lot (2) carved Chinese mirrored panels. 16" x 51". Estimate: 50.00 - 75.00

**580 Toy Motorboats**

Three toy motorboats. As found. 34", 28" and 28" overall L.. Estimate: 50.00 - 75.00

**574 Pewter Lot**

Lot (23) early pewter plates. Approx. 9" D.. Estimate: 50.00 - 75.00

**581 Floor Trains**

Lot (2) floor trains. 25" L.. As found. Estimate: 50.00 - 75.00

**575 Pewter Lot**

Lot including 20th Century pewter chamberstick, silverplate candlestick, early pewter inkwell, (4) early pewter candlesticks. Estimate: 50.00 - 75.00

**582 Airplane Model**

Large model airplane labeled "Super / Tigre". 48" wing span, 42" L.. Estimate: 50.00 - 75.00

**576 Pewter Lot**

Lot (4) early pewter chargers. Largest 20"D.. Estimate: 50.00 - 75.00

**583 Hot Air Balloon Basket**

Hot air balloon basket. 52" x 37" x 39". Estimate: 300.00 - 500.00

**577 Pewter Lot**

Lot of early and later pewter including bedwarmer, cast iron mold, silverplate loving cup, bowls, pitcher, mugs. Estimate: 50.00 - 75.00

**585 Victorian Round Oak Table**

Victorian round oak table. 40" D., 29" Ht., with (2) 12" leaves. Estimate: 50.00 - 75.00

**578 Pewter Lot**

Lot of various early and later pewter teapots, along with book on pewter.. Estimate: 50.00 - 75.00

**586 Lionel Toy Train Draw Bridge**

Lionel toy train draw bridge. 26" L.. Estimate: 40.00 - 60.00

**586a 19th c. Ogee Clock**

19th c. mahogany case Ogee clock. 15 1/2" x 25 1/2" x 4". Estimate: 50.00 - 75.00



March 19 Online Estate Auction 3/19/2022

587 19th c. Hudson River School Landscape

Painting: 19th c. Hudson River School landscape. Unframed. Oil on canvas, as found. 22" x 36". Estimate: 25.00 - 50.00

**594 Luneville Dinner China**

Set of Luneville "Strasborg" china including (6) 10" plates, (3) 9 1/2" soups, (8) 7 1/4" plates, (3) cups, (6) saucers, 14 1/4" x 10 1/4" platter, sugar and creamer, covered vegetable. Good condition.

Estimate: 50.00 - 75.00

**588 Wicker Rocking Chair**

Early wicker rocking chair. 15" seat Ht., 32" overall Ht.. Estimate: 50.00 - 75.00

**595 19th c. Dropleaf Table**

19th c. N.Y. leg dropleaf table. 36" x 18" with 13" leaves, 29 1/2" Ht.. Estimate: 50.00 - 75.00

**589 Decanter Lot**

Lot (2) early decanters. 11" Ht.. Estimate: 25.00 - 35.00

**596 Bird Prints**

Lot (3) framed early bird prints. Largest frame 13" x 18". Estimate: 50.00 - 75.00

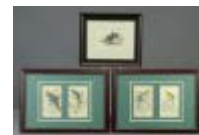
**590 Early Chair Lot**

Lot (3) early chairs including Hepplewhite armchair (as found), English Chippendale chair and Queen Anne rocking chair. Estimate: 25.00 - 50.00

**598 Bell Collection**

Various collection of decorative bells. (75) examples, metal, glass and porcelain, also included is a picnic basket. Estimate: 50.00 - 75.00

**591 19th c. Trunk**

19th c. trunk. 46" x 23" x 23". Estimate: 50.00 - 75.00

**599 Train Lot**

Lionel Train lot including No. 110 Trestle set in box, No. 342 Operating Culvert loader (in box), No. 138. Water tank, No. 736 Loco in box, No. 6400 Crane Car in box, No. 50 Gang car in box, No. 6414 Auto-Loader with (4) cars, No. 3562-25 Operating Barrel car in box, No. 2046 W Tender with Whistle in box, No. 6419 Wrecking car in box, No. 3461 Automatic lumber car in box, No.3360 Operating Burro Crane in box, No.6561 Cable Car with 2 spools in box, No. 151 Semaphore tower in box, No. 3620 Rotating Searchlight Car in bo, No. 6445 Fort Knox Gold Bullion Transport car in box, No.6557 Caboose (no box), misc. track and accessories, algo H.O. Gauge Illinois Loco. Estimate: 100.00 - 200.00

**592 19th c. Hepplewhite Butlers Desk**

19th c. inlaid mahogany butlers desk. Flared French feet. 47" x 22 1/2" x 45" Ht.. Estimate: 400.00 - 500.00

**593 Furniture Lot**

Lot including 19th c. rosewood card table (36" x 17 1/2" x 29 1/2"), 19th c. cherry card table (34 1/2" x 17 1/2" x 28" Ht.), mahogany table (foot broken off). Estimate: 75.00 - 100.00



March 19 Online Estate Auction 3/19/2022

LOT #**600 Sterling Silver Lot**

Lot of misc. sterling silver including weighted candlesticks, compote, dishes etc.. Estimate: 50.00 - 100.00

**601 19th c. English Bowl and Platter**

19th c. English footed bowl (10" x 8 1/2" x 4"), and platter (13 1/2" x 10"). Estimate: 50.00 - 75.00

**602 Floor Lamp**

Wrought iron floor lamp. 62" Ht.. Estimate: 25.00 - 50.00

**603 Evelyn S. Dubiel (1922-2019)**

Evelyn S. Dubiel (1922-2019), watercolor, "Boy Holding A Parrot". Sight 8" x 7", overall 10 1/2" x 9 1/2". Estimate: 50.00 - 100.00

**604 Evelyn S. Dubiel (1922-2019)**

Evelyn S. Dubiel (1922-2019), watercolor, "Martha Barnes Aged 86". Sight 7 1/2" x 5 1/2", overall 10 1/2" x 8 1/2". Estimate: 50.00 - 100.00

**605 Evelyn S. Dubiel (1922-2019)**

Evelyn S. Dubiel (1922-2019), watercolor, young man holding a ball. Gilt frame. Sight 4 1/2" x 3 1/2", overall 6 1/2" x 5 1/2". Estimate: 50.00 - 100.00

**606 Evelyn S. Dubiel (1922-2019)**

Evelyn S. Dubiel (1922-2019), watercolor, woman in a blue dress. Sight 4 1/2" x 4", overall 7 3/4" x 7". Estimate: 50.00 - 100.00

**607 Evelyn S. Dubiel (1922-2019)**

Evelyn S. Dubiel (1922-2019), watercolor, oval girl in blue dress. Sight 3 1/2" x 2 1/2", overall 5 1/2" x 4 1/2". Estimate: 50.00 - 100.00

**608 18th c. Maple Candlestand**

18th c. maple shaped top candlestand. 14 1/2" x 14 3/4", 28" Ht.. Estimate: 200.00 - 300.00

**609 19th c. Coverlet**

19th c. Coverlet. 91" x 101". Estimate: 50.00 - 100.00

**610 Doll Lot**

Lot of stuffed folk art dolls, miniature cradle, wool mittens, child's gloves. Tallest 20" Ht.. Estimate: 50.00 - 100.00

**611 Basket Lot**

Lot (4) early baskets. Largest 8 1/2" D., 8 1/2" Ht.. Estimate: 75.00 - 100.00

**612 Lantern Lot**

Lot including pair of lanterns (20" Ht.), pair lanterns (15" L.), single lantern. Estimate: 50.00 - 75.00

**613 Lantern Lot**

Lot including Dietz lanterns, lantern and carriage lamp. Tallest 20" L.. Estimate: 50.00 - 75.00



March 19 Online Estate Auction 3/19/2022

LOT #**614 19th c. Cupboard**

19th c. hanging wall cupboard in old red paint. 13 1/2" x 10" x 21". Estimate: 75.00 - 100.00

**615 Lot of Early Lidded Jars**

Lot (7) early glass jars with tin lids. Tallest 11" Ht.. Estimate: 50.00 - 75.00

**616 19th c. Birch Dropleaf Table**

19th c. birch tapered leg dropleaf table. 36" x 16" with 9" leaves, 28" Ht.. Estimate: 100.00 - 150.00

**617 19th c. Clock Case Shelf**

19th c. Ogee clock case shelf. 15 1/2" x 26" x 4". Estimate: 50.00 - 75.00

**618 Fire Buckets**

Lot (2) early metal Fire buckets. 11 1/2" D., 17" Ht.. Estimate: 150.00 - 200.00

**619 Coverlet**

Coverlet signed "HANDWOVEN / R. Black Jr. / W. BARN / STABLE MA. / 1987 / FOR NELSON / & SHEILA DAIGLE". 94" x 114". Estimate: 50.00 - 100.00

**620 Coverlet**

Coverlet signed R. Black / 1981. Estimate: 50.00 - 75.00

**621 Evelyn S. Dubiel (1922-2019)**

Evelyn S. Dubiel (1922-2019), seascape with ship, oil on canvas. Sight 23 1/2" x 29 1/2", overall 28" x 34 1/2". Estimate: 200.00 - 300.00

**622 Brass Candle Lamps**

Lot (2) pair brass candle lamps. One pair needs rewiring. Tallest 34 1/2" Ht.. Estimate: 50.00 - 100.00

**623 Chandelier**

Colonial style chandelier. 29" D., 25" Ht.. Estimate: 100.00 - 150.00

**624 Chandelier**

Colonial style chandelier. 28" D., 23" Ht.. Estimate: 100.00 - 150.00

**625 Chandelier**

Colonial style chandelier. 24" D., 19" Ht.. Estimate: 100.00 - 150.00

**626 Royal Copenhagen Plates**

Collection of (21) C. 1960's-90's Royal Copenhagen 7" plates. Estimate: 25.00 - 50.00

**627 Bing & Grondahl Mothers Day Plates**

Lot (40) Bing & Grohdahl Mothers Day 6" plates. Estimate: 50.00 - 75.00

**628 19th c. Birch Dropleaf Table**

19th c. birch dropleaf table. 41 1/2" x 18" with 11" leaves, 29" Ht.. Estimate: 100.00 - 150.00



March 19 Online Estate Auction 3/19/2022

629 19th c. Wall Cupboard

19th c. butternut wall cupboard. 42" x 15" x 75". Estimate: 200.00 - 300.00



637 Long Porch Bench

Long Porch bench. 9' 2" L.. Estimate: 75.00 - 100.00



630 Candlestick Lot

Lot (9) 19th c. brass candlesticks. Tallest 10" Ht. Estimate: 50.00 - 75.00



638 Bayonet and U.S. Marine Knife

Lot including Bayonet and U.S. Marine knife. Overall in sheaths 12 1/2" and 17" L.. Estimate: 50.00 - 75.00



631 Pair 19th c. Staffordshire Spaniels

Pair 19th c. Staffordshire Spaniels. 12 1/2" Ht.. Estimate: 150.00 - 200.00



639 Robot Toy Lot

Lot (3) toy Robots including "MR. MACHINE" (19" Ht.), Robot (16 1/2" Ht.), "STROBOT" (16 1/2" Ht.), Boxed Robert the Robot (box 8 1/2" x 7" x 16 1/2"), Robot (12" Ht.). Estimate: 75.00 - 100.00



632 Dubiel Carved Birds

Three carved birds by John Dubiel, painted by Evelyn Dubiel. 5 1/2" Ht.. Estimate: 50.00 - 100.00



640 Sterilizer Cabinet

Vintage Sterilizer cabinet. 13 1/2" x 9"x 18". Estimate: 50.00 - 75.00



633 Redware Bowl

Redware bowl. 10" D., 4" Ht.. Estimate: 50.00 - 75.00



641 Coca Cola Lot

Lot including Coca Cola dispenser (6 1/2" x 4 1/2" x 10 1/2"), along with overalls with Coca Cola patch. Estimate: 50.00 - 75.00



634 Lamp Lot

Lot including pair of clear glass electrified oil lamps, brass candlestick lamp, folk art lamp. Tallest 24"Ht.. Estimate: 50.00 - 75.00



642 Lot of Character Watches

Lot of misc. Character watches along with case (case 13 1/2" x 10" x 3"). Estimate: 50.00 - 75.00



635 Lighting Lot

Lot including pair sconces, single sconce and iron lamp holders. Estimate: 50.00 - 75.00



643 Toy Lot

Lot including toy road grater (marked N.Y City Parks Dept., 16" L.), and vintage Strutco Cattle Farm Inc. truck (20 1/2"L.). Estimate: 50.00 - 75.00



636 Bench

Iron and wood folding bench. 72" L.. Seat needs repair. Estimate: 50.00 - 75.00



March 19 Online Estate Auction 3/19/2022

LOT #**644 Bell Lot**

Lot including brass bell marked "RDR" (9" D., 11" Ht., no clapper), cast iron "USN" bell (9 1/2" D., 11" Ht.). Estimate: 50.00 - 100.00

**650 National Cash Register**

C. 1900 National Cash Register. 9 1/2" x 15" x 17 1/2". Estimate: 150.00 - 200.00

**651 Yankees Stadium Seat**

Yankees Stadium seat with loose plaque (1923-1973), 19" x 13" x 35". Estimate: 150.00 - 200.00

**645 Lot of Hammers & Various Tool**

Lot of unique hammers, along with brass pipe wrench (16 1/2" L.), brass drill (18" L.). Estimate: 50.00 - 100.00

**652 Trade Sign**

Trade sign with bracket "L.M. RAMIREZ, M.D." (28 1/2" x 16"). Estimate: 150.00 - 200.00

**646 Vintage Gumball Machine**

Vintage gumball machine (marked Kiwanis Club). 11 1/2" Ht.. Estimate: 50.00 - 75.00

**653 Misc. Lot**

Misc. lot including bellows, press, bamboo fishing pole, primitives etc.. Estimate: 50.00 - 100.00

**647 Early Seed Poster**

Early framed seed poster "Rieces Popular Flower Seeds....Cambridge New York" (sight 27 1/2" x 17 1/2", overall 31 1/2" x 26"). Estimate: 50.00 - 100.00

**654 Lionel Train Lot**

Lionel train No. 215 Oil Car (12 1/2" L.), along with Lionel Standard switch 210. Estimate: 50.00 - 75.00

**648 Training Rifles**

Lot (2) training rifles. One marked "TRAINER RIFLE / PARRIS MFG. CO." (43" L.), and "KADET TRAINER..." (32" L.). Estimate: 50.00 - 75.00

**655 Marx Toy Typewriter**

Marx toy typewriter in original box. Box 12 1/2" x 10" x 5". Estimate: 40.00 - 60.00

**649 Trade Sign Lot**

Lot (3) trade signs including metal "MYRTLE AVE" (7" x 22"), metal "FILLMORE AV" (9" x 36"), and "WATCH YOUR STEP / WHEN ENTERING / AND LEAVING CAR" (7" x 13 1/2"). Estimate: 50.00 - 100.00

**656 Automobile Mascot**

Automobile Mascot. 6" Ht.. Estimate: 50.00 - 75.00

**657 Marx Toy "HONEYMOON EXPRESS" Toy**

Marx "HONEYMOON EXPRESS" toy. 9" D.. Estimate: 40.00 - 60.00



March 19 Online Estate Auction 3/19/2022

658 Figural Door Handle

Figural hands door handle. As found, composition hands with some imperfections. Estimate: 25.00 - 50.00

**665 19th c. Work Stand**

19th c. two drawer work stand with shaped leaves. 18" x 14" with 6" leaves, 27" Ht.. Estimate: 100.00 - 150.00

**659 Misc. Lot**

Lot including WWII Japan signal light in box (box 9 1/2" x 4 1/2" x 7 1/2"), along with Minolta-16 MG Kit in box (box 10" x 7" x 2 1/2"). Estimate: 40.00 - 60.00

**666 19th c. Single Drawer Stand**

19th c. single drawer stand with turned legs. 21" x 16 x 28 1/2" Ht.. Estimate: 50.00 - 100.00

**660 Early Baseball Bat**

Early Bobby Thompson baseball bat. 30 1/2" L.. Estimate: 25.00 - 50.00

**667 19th c. Single Drawer Stand**

19th c. single drawer stand with tapered legs. 19" x 18 1/2" x 28 1/2" Ht.. Estimate: 50.00 - 100.00

**661 Misc. Lot**

Lot including Communion tray with glass cups (overall 15 1/2" x 7" x 8"), jar of marbles. Estimate: 25.00 - 50.00

**668 19th c. Single Drawer Stand**

19th c. single drawer stand with turned legs. 19 1/2" x 15" x 28 1/2" Ht.. Estimate: 50.00 - 100.00

**662 Slot Cars Lot**

Lot of misc. slot cars with showcase (case 20" x 13 1/2" x 3 1/2"). Estimate: 25.00 - 50.00

**669 19th c. Single Drawer Stand**

19th c. single drawer stand with tapered legs. 18" x 20" x 29" Ht.. Estimate: 50.00 - 100.00

**663 Painting Lot**

Lot (2) early landscape paintings. Oil on canvas, overall 18 1/2" x 25 1/2" and 19 1/2" x 27". Estimate: 50.00 - 75.00

**670 19th c. Single Drawer Stand**

19th c. single drawer stand with turned legs. 20" x 18" x 29". Estimate: 50.00 - 100.00

**664 18th c. Chippendale Mirror**

18th c. mahogany Chippendale mirror. Estimate: 50.00 - 75.00

**671 Set of (4) 19th c. Sheraton Chairs**

Set of (4) 19th c. Sheraton rush seat chairs. 17 1/2" seat Ht., 35" overall Ht.. Estimate: 50.00 - 100.00



March 19 Online Estate Auction 3/19/2022

LOT #**672 19th c. Single Drawer Stand**

19th c. shaped top single drawer stand. 21" x 20 1/2" x 27". Estimate: 50.00 - 100.00

**673 19th c. Single Drawer Stand**

19th c. tapered leg single drawer stand. 19" x 17" x 29". Estimate: 50.00 - 100.00

**674 Misc. Lot**

Lot including 19th c. footstool (14 1/2" x 9 1/2" x 5 1/2"), 19th c. peg rack (42 1/2" L.), 19th c. shelf (29" x 18 1/2" x 7 1/2" D.), 19th c. bootjack stool (40" x 13" x 19"). Estimate: 50.00 - 100.00

**675 18th c. Chippendale Tall Chest**

18th c. Chippendale seven drawer tall chest. Bracket base needs repair. 36" x 18 1/2" x 50". Estimate: 200.00 - 300.00

**676 19th c. Single Drawer Stand**

19th c. turned leg single drawer stand. 20 1/2" x 17 1/2" x 29". Estimate: 50.00 - 100.00

**677 19th c. Mahogany Dropleaf Table**

19th c. spiral leg mahogany dropleaf table. 35 1/2" x 15 1/2" with 10 1/2" leaves, 28 1/2". Estimate: 50.00 - 100.00

**678 18th c. Chippendale Chest of Drawers**

18th c. Chippendale bracket base chest of drawers. 39" x 28 1/2" x 34". Estimate: 200.00 - 400.00

**679 Four 18th c. Banister Back Chairs**

Lot (4) different Banister back chairs. Estimate: 75.00 - 100.00

**680 Furniture Lot**

Lot including 18th c. child's chair (10" seat Ht., 30" overall Ht.), and 19th c. dometop trunk in old blue paint (26" x 13" x 13 1/2"). Estimate: 50.00 - 75.00

**681 Oriental Rug Lot**

Lot (4) Oriental scatter rugs. 24" x 33", 32 1/2" x 57 1/2", 21" x 28", 29" x 79". Estimate: 50.00 - 100.00

**682 Firetool Lot**

Lot including two set of (3) 19th c. iron and brass firetools. Estimate: 50.00 - 75.00

**683 Metalware Lot**

Lot misc. early metalware including (2) pair andirons and firetools. Estimate: 50.00 - 75.00

**684 Andiron Lot**

Lot (5) pair of 18th and 19th c. andirons. Estimate: 50.00 - 100.00

**685 18th c. Tavern Table**

18th c. pine stretcher base tavern table. 41" x 27" x 27". Estimate: 150.00 - 250.00

**686 Windsor Chair Lot**

Lot (4) different 18th and 19th c. Windsor chairs. Estimate: 50.00 - 100.00



March 19 Online Estate Auction 3/19/2022

687 18th c. Chair Lot

Lot (5) different 18th c. chairs (one Bergen County). Estimate: 50.00 - 100.00

**694 19th c. Blanket Box**

19th c. blanket box. 33 1/2" x 18" x 17". Estimate: 50.00 - 100.00

**688 Map Lot**

Lot (3) early maps. Includes "PLANT OF THE POSITION which the ARMY under Lt. GEN. I. BURGOINE took at Saratoga / on the 10th of September 1777..." (sight 7 1/2" x 16 3/4", overall 9 1/2" x 21 1/2"), "PART / of the / UNITED STATES / OF / NORTH AMERICA" (sight 15 1/2" x 19 1/2", overall 18 1/2" x 22 1/4"), "CAMPAIGN / OF / MDCCLXXVI" (sight 21" x 17 1/2", overall 23" x 19"). Estimate: 100.00 - 150.00

**695 Print Lot**

Lot (15) assorted 19th c. prints including fashion etc.. Largest frame 19" x 15". Estimate: 50.00 - 75.00

**696 Candlestick Lot**

Lot (9) early candlesticks. Mostly silverplate. Tallest pair (10" Ht.). Estimate: 50.00 - 75.00

**689 19th c. Blanket Box**

19th c. painted blanket box. 40" x 18" x 17 1/2". Estimate: 50.00 - 100.00

**697 Candlestick Lot**

Lot (15) 18th and 19th c. brass candlesticks. Tallest 18" Ht.. Estimate: 50.00 - 100.00

**690 19th c. Blanket Box**

19th c. bootjack base blanket box in old paint surface. 41" x 17 1/2" x 23". Estimate: 50.00 - 100.00

**698 Oil Lamp Lot**

Lot (5) 19th c. milk glass base oil lamps. Tallest 12" Ht.. Estimate: 50.00 - 75.00

**691 Asian Ceramic Vase**

Asian ceramic vase. 16 1/2" Ht.. Estimate: 50.00 - 75.00

**699 Oil Lamp Lot**

Lot (6) 19th c. marble base oil lamps. Tallest 13" Ht.. Estimate: 50.00 - 75.00

**692 Sundial**

Brass sundial on poured stone base. 11 1/2" D., 22 1/2" Ht.. Estimate: 50.00 - 100.00

**700 Oil Lamp Lot**

Lot including (4) chimneys (4 1/2" D., 11 1/2" Ht.), (9) early oil lamps (tallest 12 1/2" Ht.). Estimate: 50.00 - 75.00

**693 Pair Lamps**

Pair Bohemian type table. Lamps. Both need rewiring. 37" Ht.. Estimate: 50.00 - 75.00

**701 18th and 19th Century Chair Lot**

Lot (6) early chairs, all period but the ball and claw foot example. Estimate: 100.00 - 150.00



March 19 Online Estate Auction 3/19/2022

702 18th c. Chair Lot

Lot (3) 18th c. Queen Anne chairs.
Estimate: 50.00 - 75.00

**710 18th c. Blanket Box**

18th c. blanket box. Lid loose. 45 1/2" x 16" x 15". Estimate: 50.00 - 100.00

**703 18th c. Chair Lot**

Lot (2) 18th c. Queen Anne chairs.
Estimate: 50.00 - 75.00

**711 19th c. Blanket Box**

19th c. blanket box in old red paint. 48" x 18 1/2" x 18". Estimate: 50.00 - 100.00

**704 18th c. Chair Lot**

Lot (4) 18th c. chairs. Estimate: 50.00 - 75.00

**712 19th c. Blanket Box**

19th c. blanket box in old red paint. 46" x 17" x 18". Estimate: 50.00 - 100.00

**705 19th c. Ogee Clock**

19th c. mahogany case Ogee case. Labeled "Alden & Atkins / Bristol Ct.". 15 1/2" x 26", 4 1/2" D.. Estimate: 50.00 - 75.00

**713 Oriental Rug**

Oriental rug. 37 1/2" x 74". Estimate: 75.00 - 100.00

**706 Coin Silver Lot**

Misc. lot of hallmarked coin silver spoons and salt. Estimate: 25.00 - 35.00

**714 Oriental Rug Lot**

Lot (2) Oriental rugs. 59" x 68" (worn), 45 1/2" x 77". Estimate: 50.00 - 100.00

**707 Two 19th c. Coverlets**

Lot (2) 19th c. coverlets. One marked "MM 1839" (74" x 90"), the other (62" x 80"). Estimate: 50.00 - 100.00

**715 Oriental Rug Lot**

Lot (2) Oriental rugs. 24" x 36" and 41" x 87" (worn). Estimate: 50.00 - 100.00

**708 Stand Lot**

Lot including 19th c. two drawer stand (17" x 15 1/2" x 29"), and 18th c. candlestand (17 1/2" D., 26" Ht.). Estimate: 75.00 - 100.00

**716 19th Fireplace Fenders**

Two 19th c. brass and iron fireplace fender. 48" x 14" x 17", 53" x 11" x 19". Estimate: 100.00 - 150.00

**709 19th c. Stand Lot**

Lot (3) stands including 19th c. tapered leg single drawer stand. 17 1/2" x 16" x 27", the other in black paint (17" x 17" x 27"), 19th candlestand (top broken). Estimate: 75.00 - 125.00

**717 19th c. Mahogany Corner Cupboard**

19th c. mahogany corner cupboard. 29" x 20" x 42". Estimate: 150.00 - 200.00



March 19 Online Estate Auction 3/19/2022

LOT #**718 Library Chair**

Leather and mahogany 20th Century library chair. 18" seat Ht., 38" overall Ht.. Estimate: 50.00 - 75.00

**719 Misc. Lot**

Lot including (3) 19th c. quilt racks and (2) 19th c. shelves (24 1/2" x 7" x 35" and 27" x 8" x 33"). Estimate: 50.00 - 100.00

**720 19th c. Bed Lot**

Lot (4) 19th c. beds. Only one has rails (red paint, headboard 52" W., 74" rails). Estimate: 50.00 - 100.00

**721 Decorative Metal Work Candelabra**

Decorative metal work candelabra. 37" W., 18" Ht.. Estimate: 50.00 - 75.00

**722 Mid Century Table**

Mid Century chrome glass top table. 24" x 24" x 19", along with round top table (13 1/2" D., 22" Ht.). Estimate: 50.00 - 75.00

**723 Painting Lot**

Lot (2) 19th c. landscapes. Oil on canvas. 9" x 18", overall 14" x 23", the other 10" x 20", overall 17 1/2" x 27 1/2". Estimate: 50.00 - 100.00

**724 Brass Wall Sconce**

Brass wall sconce. 31" Ht.. Estimate: 50.00 - 75.00

**725 Early Beethoven Print**

Early Beethoven framed print. Sight 14" x 11", overall 20" x 17". Estimate: 25.00 - 50.00

**726 Pair Gouaches of Buildings signed Layton**

Pair of gouaches of buildings signed Layton. Sight 16" x 9", overall 25 1/2" x 18". Estimate: 50.00 - 75.00

**727 Pair Plaster Wall Plaques**

Pair portrait plaster wall plaques dated and signed 1916. Overall 27" x 22". Estimate: 50.00 - 75.00

**728 Flatweave Rug**

Flatweave rug. 56" x 96". Estimate: 50.00 - 75.00

**729 18th c. Chippendale Mirror**

18th c. mahogany eagle crest Chippendale mirror. 22" x 44". Estimate: 50.00 - 100.00

**730 18th c. Chippendale Mirror**

18th c. mahogany Chippendale mirror. Estimate: 50.00 - 100.00

**731 Two Queen Anne Mirrors**

Lot (2) 18th c. Queen Anne mirrors. 24 1/2" x 13" (provenance reverse), and 25" x 11" (with candleholder). Estimate: 200.00 - 300.00



March 19 Online Estate Auction 3/19/2022

LOT #**732 19th c. Portrait of a Woman**

Painting: 19th c. portrait of a woman. Oil on canvas. 24" x 20", overall 29" x 25".
Estimate: 150.00 - 250.00

**739 Painting, 19th c. Portrait of a Gentleman**

Painting: 19th c. portrait of a gentleman. Oil on canvas. 30" x 25", overall 35" x 20 1/2", info verso claims sitter is General John Pegram Marshall of the Eastern District of Columbia. Estimate: 200.00 - 300.00

**733 18th c. Portrait**

Painting: 18th c. portrait of a gentleman. Oil on canvas. 26" x 22", overall 34" x 28 1/2".
Estimate: 75.00 - 100.00

**740 Painting, 18th c. Portrait of a Woman**

Painting: 18th c. portrait of a woman. Oil on canvas laid to panel. Sight 29" x 24", overall 35 1/2" x 30 1/2". Estimate: 200.00 - 300.00

**734 Painting, Girl Feeding Birds**

Painting: 19th c. girl feeding birds. Oil on canvas. 7" x 10", overall 10" x 13". Estimate: 50.00 - 100.00

**741 Francois-Nicholas Martinet (French)**

Francois-Nicholas Martinet (French), 18th c. bird print. Sight 9" x 8", overall 15" x 13 1/4". Estimate: 50.00 - 75.00

**735 Floor Lamp**

Lot (2) wrought iron floor lamps. 62" Ht..
Estimate: 50.00 - 75.00

**742 Military Prints**

Lot (6) 19th c. Military prints including Napoleon subjects. Largest frame 25" x 35".
Estimate: 50.00 - 100.00

**736 19th c. Federal Mirror**

19th c. Federal mirror. 48" x 24 1/2" (losses).
Estimate: 50.00 - 75.00

**743 19th c. Lift Top Blanket Chest**

19th c. lift top blanket chest. 38 1/2" x 20 1/2" x 37". Both back feet has sections splitting into case. Estimate: 50.00 - 75.00

**737 Painting, 19th c. Landscape**

Painting: 19th c. landscape, oil on canvas. 14" x 17", overall 18" x 21". Gilt frame.
Estimate: 50.00 - 100.00

**744 Card Table**

20th Century mahogany card table. 36" x 17 3/4" x 31 1/2". Estimate: 50.00 - 75.00

**738 Mirror Lot**

Lot (3) 18th and 19th c. mirrors. Imperfections. Estimate: 25.00 - 50.00

**745 Two Demilune Tables**

Two different 19th c. Demilune tables. 48" x 23 1/2" x 28" and 45" x 21" x 29". Estimate: 50.00 - 100.00



March 19 Online Estate Auction 3/19/2022

LOT #**746 19th c. Fireplace Mantel**

19th c. fireplace mantel. 50 1/2" x 5 1/2" x 44 1/4", 31" x 33" opening. Estimate: 50.00 - 75.00

**747 19th c. Dropleaf Table**

19th c. mahogany dropleaf table. 42" x 12 1/2" with 14" leaves, 28 1/2" Ht.. Estimate: 50.00 - 75.00

**748 19th c. Dropleaf Table**

19th c. mahogany dropleaf table. 40" x 17 1/2" with 13 1/2" leaves, 28" Ht.. Estimate: 50.00 - 75.00

**749 Pair German Porcelain Plates**

Pair German porcelain 11" plates. Estimate: 25.00 - 35.00

**750 Victor Floor Victrola**

C. 1900 Victor floor Victrola. 19" x 22" x 44". Estimate: 50.00 - 75.00

**751 18th c. Blanket Chest**

18th c. lift top blanket chest. Original snipe hinges. Estimate: 100.00 - 200.00

**752 19th c. Mahogany Sideboard**

Early 19th c. Federal mahogany reeded leg sideboard. 60" x 25 1/2" x 36". Estimate: 200.00 - 400.00

**753 19th c. Dropleaf Table**

19th c. dropleaf table. 39 1/2" x 14" with 16" leaves, 29" Ht.. Estimate: 50.00 - 100.00

**754 19th c. Dropleaf Table**

19th c. dropleaf table. 48" x 19" with 23 1/2" leaves, 29" Ht.. Estimate: 50.00 - 100.00

**755 19th c. Hepplewhite Chest of Drawers**

Early 19th c. Hepplewhite chest of drawers. 43" x 19" x 42 1/2". Estimate: 150.00 - 200.00

**756 19th c. Hired Man's Beds**

Lot (2) 19th c. hired man's beds. 49" x 70" x 16" Ht. and 26" x 72" x 26" Ht.. Estimate: 50.00 - 100.00

**757 Flexible Flyer Sled**

Early Flexible Flyer runner sled. 49 1/2" L.. Damaged in one spot. Estimate: 25.00 - 50.00

**758 Roomsize Oriental Rug**

Roomsize Oriental rug. 8' 7" x 11' 10". Wear spots, border wear. Estimate: 50.00 - 75.00

**759 19th c. Secretary**

19th c. mahogany secretary. 39" x 18" x 62". Missing doors. As found. Estimate: 25.00 - 50.00

**760 Misc. Lot**

Misc. lot including (2) painted chairs, towel rack, (2) stools, 19th c. firkin in old white paint, rake (72" L.), peel (69" L.), partial winding wheel signed P. Hoffman. Estimate: 50.00 - 75.00



March 19 Online Estate Auction 3/19/2022

761 Misc. Lot

Misc. table lot including Girandole, stoneware, early floral watercolor, tureen, early box, (2) Ogee mirrors, ironstone plates etc.. Estimate: 50.00 - 75.00

**768 Gil Russell Folk Art**

Gil Russell folk art "Woman's Work / is never done". Operable figures. 10 1/2" x 5" x 15 1/2". Provenance: Estate of Myron & Carolyn Neugeboren Ct.. Estimate: 75.00 - 100.00

**762 Rocking Chair**

C. 1900 mahogany rocking chair. 16" seat Ht., 35 1/2" overall Ht.. Estimate: 50.00 - 75.00

**769 Lot (3) Ice Skating Prints**

Lot (3) Ice Skating related framed prints. Largest frame 22 3/4" x 27 1/2". Estimate: 50.00 - 75.00

**763 Mayan Pottery Figure**

Mayan pottery figure. 8" Ht.. Provenance included. Estimate: 50.00 - 75.00

**770 Clear Glass Lot**

Misc. glass lot. Estimate: 25.00 - 35.00

**764 E. Kahn (20th Century)**

E. Kahn (20th Century), Continental landscape, oil on panel. 4" x 12", overall 7" x 15". Estimate: 50.00 - 75.00

**771 Mark Lascola Print**

Print signed Mark Lascola, 1990 artist proof mark. Sight 13 1/2" square, frame 20" square. Estimate: 50.00 - 100.00

**772 Charcoal Drawing**

Drawing, charcoal male nude. Image 23 1/2" x 17 1/2", frame 30 3/4" x 24 3/4". Estimate: 50.00 - 75.00

**765 Set of Royal Copenhagen Plates**

Set of (5) Royal Copenhagen 9" plates. Estimate: 50.00 - 75.00

**773 19th c. Clock**

19th c. Seth Thomas 8 Day Spring mantle clock. Retains key and pendulum. 12 1/2" x 5" x 15 1/2". Estimate: 50.00 - 75.00

**766 Industrial Cabinet**

Industrial cabinet. 22" x 25" x 20 1/2". Estimate: 25.00 - 50.00

**767 Doll Windsors**

Collection of doll's Windsor chairs. Some artist signed. Tallest 17" overall Ht.. Provenance: Estate of Myron & Carolyn Neugeboren Ct.. Estimate: 100.00 - 150.00

**774 French School, (3) Pastels**

French School: (3) automobile pastels signed P. Buron / Paris. Overall 11 1/2" x 14". Estimate: 25.00 - 50.00



March 19 Online Estate Auction 3/19/2022

LOT #**775 McCoy Lot**

McCoy teapot, cream and sugar. Estimate:
25.00 - 35.00

**776 Lot of Photographs**

Lot of various black and white and color
photographs. Largest 20 1/4" x 16".
Estimate: 40.00 - 60.00

**777 Print Lot**

Lot (3) prints including "ORNAMENTI
DEL ORDINE IONICO" (overall 23 1/2" x
18"), and pair French Architectural prints
(overall 23 1/2" x 19 1/2"). Estimate: 50.00 -
75.00

**778 Allan Mardan (1931-2020)**

Allan Mardon (1931 - 2020), illustration,
signed LRC. Sight 26" x 18 1/2", overall 34"
x 27 1/2". Estimate: 150.00 - 250.00

**779 Brass and glass side table**

Brass or bronze table with circular glass
top. Chip to glass. 17" D., 26" Ht.. Estimate:
50.00 - 75.00



auctioneer may reject any bid not adequate to the value of the lot.

2. All items are sold "as is" and neither the auctioneer nor the consignor makes any warranties or representations of any kind with respect to the items, and in no event shall they be responsible for the correctness of the catalogue or other description of the physical condition, size, quality, rarity, importance, medium, provenance, period, source, origin or historical relevance of the items and no statement anywhere, whether oral or written, shall be deemed such a warranty or representation. Prospective bidders should inspect the merchandise thoroughly before bidding to determine its condition, size and whether or not it has been repaired or restored. All sales are final & refunds will not be given.

3. The auctioneer reserves the right to withdraw any merchandise before the sale and shall have no liability whatsoever for such withdrawal.

4. The auctioneer will be the final judge as to who is the successful bidder. In the event of any dispute the auctioneer shall at his discretion decide to reopen the bidding or not.

5. As a service to our customers the COPAKE AUCTION will execute absentee bids if so authorized in writing. Absentee bids should be made on the Bidder Form available in the office. This form should be clearly and completely filled out. All absentee bids will be executed competitively during the sale. Items will be purchased for the lowest price possible regardless of the amount of the order bid. Where two absentee bidders bid the same amount the first received will be honored. This service is offered as a convenience and COPAKE AUCTION will not be responsible for any errors or failures to properly execute the bids.

6. On the fall of the auctioneer's hammer, ownership to the offered lot will pass to the highest bidder acknowledged by the auctioneer, and as such the bidder assumes full risk and responsibility and will pay the full purchase price of the item (s).

7. All items are subject to a 20% buyer's premium or a 25% buyer's premium for LIVE AUCTIONEERS and INVALUABLE/AUCTION ZIP online purchases which will be added to the successful bid price and is payable by the purchaser as part of the total purchase price.

8. All items are subject to an 8% sales tax unless the purchaser possesses a sales tax exemption number and supplies a copy of it to Copake Auction.

9. All accounts are to be settled by the end of the sale. We do not accept checks from first time buyers unless accompanied with a bank letter of credit or previous approval from the auctioneer. Payment may also be made by cash, MasterCard, Discover Card, American Express or Visa.

Terms:

Cash - Check - Visa - Mastercard - Discover-American Express
20% buyer's premium

25% buyer's premium for LIVE AUCTIONEERS and
INVALUABLE/AUCTION ZIP online purchases

First time buyers must establish credit prior to auction to pay by
check.

Local sales tax: NYS Sales Tax 8%

Conditions of Sale

1. Some of the lots in this sale are offered subject to a reserve.
This reserve is a confidential minimum price agreed upon by the
consignor & COPAKE AUCTION below which the lot will not be
sold. In any event when a lot is subject to a reserve, the