



CATALOG PRICE \$4.00

*Michael E. Fallon / Seth E. Fallon*

**COPAKE AUCTION INC.**

266 Rt. 7A – P.O. Box 47, Copake, N.Y. 12516

PHONE (518) 329-1142 FAX (518) 329-3369

Email: [info@copakeauction.com](mailto:info@copakeauction.com) - Website: [www.copakeauction.com](http://www.copakeauction.com)

## **41<sup>st</sup> Annual New Year's Day Auction**

*Friday January 1, 2021 at 10:00 am*



***752 LOTS** Featuring Estate fresh Early through Modern furniture, artwork, folk art, period accessories, china, glass, stoneware, primitives, textiles and more.*

In accordance with directives from New York Governor Cuomo, in response to the pandemic **we will not be open to the public and this sale will be conducted via online, absentee and phone bidding.** We can be contacted via e-mail or phone calls for any questions regarding lot conditions, bidding procedures, pick up or shipping inquiries or any other concerns you may have.

**TERMS:** Everything sold "as is". No condition reports in descriptions.  
Bidder must look over every lot to determine condition and authenticity.

Cash or Travelers Checks - MasterCard, Visa and Discover Accepted \* First time buyers cannot pay by check without a bank letter of credit \* 18% buyer's premium, 23% buyer's premium for LIVEAUCTIONEERS, INVALUABLE & AUCTIONZIP online purchases.

***National Auctioneers Association***

## CONDITIONS OF SALE

1. Some of the lots in this sale are offered subject to a reserve. This reserve is a confidential minimum price agreed upon by the consignor & COPAKE AUCTION below which the lot will not be sold. In any event when a lot is subject to a reserve, the auctioneer may reject any bid not adequate to the value of the lot.
2. All items are sold “as is” and neither the auctioneer nor the consignor makes any warranties or representations of any kind with respect to the items, and in no event shall they be responsible for the correctness of the catalogue or other description of the physical condition, size, quality, rarity, importance, medium, provenance, period, source, origin or historical relevance of the items and no statement anywhere, whether oral or written, shall be deemed such a warranty or representation. Prospective bidders should inspect the merchandise thoroughly before bidding to determine its condition, size and whether or not it has been repaired or restored. All sales are final & refunds will not be given.
3. The auctioneer reserves the right to withdraw any merchandise before the sale and shall have no liability whatsoever for such withdrawal.
4. The auctioneer will be the final judge as to who is the successful bidder. In the event of any dispute the auctioneer shall at his discretion decide to reopen the bidding or not.
5. As a service to our customers the COPAKE AUCTION will execute absentee bids if so authorized in writing. Absentee bids should be made on the Bidder Form available in the office. This form should be clearly and completely filled out. All absentee bids will be executed competitively during the sale. Items will be purchased for the lowest price possible regardless of the amount of the order bid. Where two absentee bidders bid the same amount the first received will be honored. This service is offered as a convenience and COPAKE AUCTION will not be responsible for any errors or failures to properly execute the bids.
6. On the fall of the auctioneers hammer, ownership to the offered lot will pass to the highest bidder acknowledged by the auctioneer, and as such the bidder assumes full risk and responsibility and will pay the full purchase price of the item (s).
7. All items are subject to a **18% buyer’s premium, 23% buyer’s premium for LIVEAUCTIONEERS, INVALUABLE and AUCTIONZIP** which will be added to the successful bid price and is payable by the purchaser as part of the total purchase price.
8. All items are subject to an 8% sales tax unless the purchaser possesses a sales tax exemption number.
9. All accounts are to be settled by the end of the sale. We do not accept checks from first time buyers unless accompanied with a bank letter of credit or previous approval from the auctioneer. Payment may also be made by cash, Travelers Checks, MasterCard or Visa.
10. All property must be removed from the premises by 10:00 am on the following day after the sale unless other arrangements have been made with the auctioneer. Purchased items will be stored at a Copake Auction facility free of charge for (30) days after the auction. On the 31st day the items will be moved to an offsite storage facility to which they will incur the below fees:  
  
**Transportation, Handling & Administrative Fees:** Small items: \$40.00 per lot / Large Items: \$65.00 per lot  
  
**Storage Fees:** Small items: \$4.00 per day / Large items: \$10.00 per day
11. Bidding on any item indicates your acceptance of these terms and all other terms announced at the Auction Gallery.

**41st Annual New Years Day Auction 1/1/2021**

**LOT #**

---

**1 Early Lady Liberty Clock**

Early cast iron copper finish Lady Liberty (Columbia) clock. 8" x 14 1/2". Estimate: 150.00 - 250.00



**2 Scarce George A. Custer Wild West Show Pamphlet**

Scarce George A. Custer Wild West Show pamphlet. 10" x 6 3/4". Estimate: 150.00 - 200.00



**3 Sewing Machine Lot**

Lot (3) 19th c. cast iron sewing machines. Nice examples in super paint surfaces. Largest 13" x 7" x 11 1/2". One has removable base. Estimate: 500.00 - 600.00



**4 Early Lady Liberty Clock**

Early cast iron copper finish Lady Liberty (Columbia) clock. 10" x 12". Estimate: 150.00 - 200.00



**5 Teddy Roosevelt Plates**

Lot (2) Teddy Roosevelt blue and white plates. 1904, 1907. 10" and 9" D.. Estimate: 50.00 - 100.00



**6 Set of (5) 19th c. Teddy Bear Plates**

Set of (5) 19th c. Teddy Bear plates. 6 1/4" D.. Political statements related to Theodore Roosevelt. Estimate: 200.00 - 300.00



**7 Teddy Roosevelt Poster**

Poster: Celebrating The 44Th. Annual Allentown Art Festival, 1901-2001. Sight 21 1/2" x 13 1/2". Estimate: 100.00 - 150.00



**8 Western Ammunition Poster**

C. 1920's framed Western / World Champion / AMMUNITION poster. Western Cartridge Company, East Alton, Ill.. Sight 20 1/2" x 13 1/2". Estimate: 300.00 - 400.00



**9 Teddy Roosevelt Framed Textile**

C. 1904 Teddy Roosevelt framed woven textile. Sight 9 3/4" x 9 1/2". Estimate: 100.00 - 150.00



**10 Remington Ammunition Poster**

C. 1924 framed Remington Ammunition poster. "Let' er Rain". Sight 21" x 15". Estimate: 300.00 - 400.00



**11 Teddy Roosevelt Cloth Wall Hanger**

1904-1909 cloth painted and decorated Teddy Roosevelt wall hanger "De-Lighted". Sight 16" x 13 3/4". Estimate: 250.00 - 350.00



**12 Roosevelt Bears Cutouts**

Rare uncut Roosevelt bears cutouts sheet. Published by Selcrow & Righter New York. Marked in center "THE ROOSEVELT BEARS". Sight 16" x 17 1/4". Estimate: 250.00 - 350.00



**41st Annual New Years Day Auction 1/1/2021**

- 13 Alfred F. Nygard Teddy Roosevelt Plaque**  
Alfred F. Nygard Teddy Roosevelt carved tiger oak portrait plaque. Scarce. Overall 20 1/2" x 17 1/2". Plaster molded reverse.  
Estimate: 300.00 - 500.00



- 14 Cigar Cardboard Advertising**  
C. 1925 Bank Note Cigars cardboard advertising. 21" x 13 3/4". Estimate: 150.00 - 200.00



- 15 Poster: "Ski New York"**  
Vintage poster "Ski New York" (State Of New York / Department Of Commerce". Loose under shrink wrap. 26" x 20".  
Estimate: 300.00 - 400.00



- 16 Poster: "Sports D' Hiver" (Quebec)**  
Vintage poster "Sports D' Hiver" (Quebec Winter Sports). Loose under shrink wrap. 27 3/4" x 20". Estimate: 200.00 - 300.00



- 17 Teddy Roosevelt Lot**  
Teddy Roosevelt lot, (4) pieces including (2) cast metal mugs (tallest 6" Ht.), paperweight (4" Ht.), bronze medallion (3" D.). Estimate: 150.00 - 250.00



- 18 Teddy Roosevelt Lot**  
Teddy Roosevelt lot, (4) pieces including clear glass plate (10 1/2" x 7 3/4"), (2) porcelain mugs (2" and 4 3/4" Ht.), and chalkware statue (11" Ht.). Estimate: 100.00 - 150.00



- 19 Teddy Roosevelt Lot**  
Misc. lot (3) pieces including milk glass three bears plate (7" x 7 1/2"), (2) Teddy Roosevelt porcelain matchesafes (tallest 4" Ht.). Estimate: 100.00 - 150.00



- 20 Postcard Lot**  
Lot (4) Teddy Roosevelt postcards.  
Estimate: 50.00 - 75.00



- 21 Teddy Roosevelt Lot**  
Lot of (44) Teddy Roosevelt pin campaign badges. Original packet included. Case included. Estimate: 200.00 - 300.00

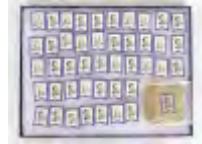

- 21a Teddy Roosevelt Bank**  
C. 1900 cast iron Teddy Roosevelt bank. 5 1/4" Ht.. Estimate: 100.00 - 150.00



- 22 Teddy Roosevelt Lot**  
Lot (27) Teddy Roosevelt badges and (1) pin. Case included. Estimate: 300.00 - 400.00



- 23 Teddy Roosevelt Lot**  
Lot (5) ceramic Roosevelt bears dishes. 9" D.. Estimate: 300.00 - 400.00



- 24 Rough Riders Bell Toy**  
C. 1907-12 Rough Riders bell toy. Watrous MFG. Co., Easthampton, Conn.. 8 1/2" W., 6" Ht.. Estimate: 150.00 - 250.00



- 25 Early Vending Machine**  
Early Vending Machine "LICENSE BUREAU" (one cent). Comes with approx. 640 cards, extra inserts including "TRUE LOVE LETTERS". 22" x 12 1/2" x 75".  
Estimate: 500.00 - 600.00





## 41st Annual New Years Day Auction 1/1/2021

**LOT #****26 Rare Baseball Cigar Store Figure**

Rare 1870-80's style uniform carved wooden polychrome painted Baseball player counter top cigar figure. 6" x 6 1/2" x 30". Estimate: 4,000.00 - 5,000.00

**27 Leaping Stag Weathervane**

Leaping stag weathervane. Stand included. 30 1/2" L., 26" Ht.. Estimate: 3,500.00 - 4,000.00

**28 Joan Miro (Spanish 1893-1983)**

Joan Miro (Spanish 1893-1983), lithograph, pencil signed and numbered 20/15 LLC. 28" x 22 1/4". Estimate: 800.00 - 1,200.00

**28a Baseball Print**

C. 1902 Edward Penfield Baseball print, copyright 1906 by P.P. Collier & Son. Sight 13 1/2" x 10 1/2". Titled Three Men on Base. Estimate: 300.00 - 400.00

**29 Jessie Hazel Arms Botke (1883-1971)**

Painting: Jessie Hazel Arms Botke (1883-1971), pair of white peacocks, oil on canvas. Signed LRC. Imperfections. 24" x 30 1/2". Estimate: 2,500.00 - 3,500.00

**30 Bronze Figure of Zeus**

Bronze figure of Zeus. 25 1/2" x 23". Estimate: 400.00 - 600.00

**31 Trade Sign**

Early tin and wood trade sign "Matinee / TODAY". Patriotic painted border. 46 1/2" x 41 1/2". Estimate: 500.00 - 700.00

**32 Black Forest Carved Bear**

Black Forest carved wooden bear with tray. 12 1/2" x 7" x 27 1/2". Estimate: 300.00 - 500.00

**33 Early Creamery Cabinet**

Early lift top two door cabinet "CABINET CREAMERY / MOSELEY & STODDARD / MFG. CO. / POULTNEY, VT.". 41 1/2" x 23" x 44". Estimate: 500.00 - 700.00

**34 Pair Bronze Reclining Lions**

Pair large early bronze reclining lions. 43" x 18" x 22". Estimate: 1,000.00 - 1,500.00

**35 Pair 18th c. Carved Stone Foo Dogs**

Pair large 18th c. carved stone Foo Dogs. Approx. 32" x 17" x 26". Extremely rare form. NOTE VERY HEAVY AND NEEDS SPECIAL HANDLING / SHIPPING. Estimate: 800.00 - 1,200.00

**36 18th c. Carved Stone Foo Dog**

18th c. carved stone Foo Dog. Approx. 32" x 17" x 38". Note extremely rare form. NOTE VERY HEAVY AND NEEDS SPECIAL HANDLING / SHIPPING". Estimate: 500.00 - 700.00

**37 American School, Niagara Falls**

Painting: American School, "Niagara Falls seen from Goat Island". Oil on canvas. Gilded frame. 20" x 24". Estimate: 800.00 - 1,200.00

**38 18th c. Connecticut Serpentine Chest of Drawers**

18th c. Norwich Connecticut cherry Chippendale chest of drawers. 38" x 21" x 36". Estimate: 3,500.00 - 4,000.00

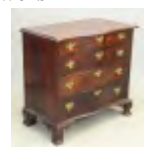

**41st Annual New Years Day Auction 1/1/2021**

**39 18th c. Newport Dower Chest**

18th c. mahogany Newport Rhode Island dower chest. 49 1/2" x 18 3/4" x 33". Estimate: 500.00 - 700.00



**46 Bank**

Ice Cream Freezer cast iron nickel plated bank "SAVE YOUR MONEY AND FREEZE IT". 4" Ht.. Estimate: 150.00 - 200.00



**40 Early Venetian Blackamoor Figure**

Early Venetian polychrome painted carved wooden Blackamoor figure with base. Figure 57 1/2" Ht., 70" overall Ht. on base (base missing two moldings). Estimate: 800.00 - 1,200.00



**47 Rare Bank**

Rare Dwight L. Moody & Ira D. Sankey cast iron building bank by Egge & Smith C. 1870's, front has images and "HOLD THE FORT". 4 1/4" x 3 1/2" x 5 1/2" Ht.. Dwight Moody & Ira d. Sankey famous 19th c. evangelists. Estimate: 1,000.00 - 1,500.00



**41 Early Blackamoor Figure**

Early polychrome painted carved wooden Blackamoor figure. 34 1/2" Ht.. Estimate: 500.00 - 700.00



**48 Victorian Building Bank**

C. 1887 cast iron Victorian building bank by J & E Stevens, Cromwell Ct.. 4" x 3" x 5 1/2". Estimate: 150.00 - 200.00



**42 18th c. Continental Bombe Secretary**

18th c. Continental three part Bombe secretary. 44" x 23" x 82" Ht.. Estimate: 1,000.00 - 1,500.00



**49 Bank**

Cast iron Hubley Grandfathers clock bank. 5 1/2" Ht.. Estimate: 200.00 - 300.00



**43 Rooster Weathervane**

Cast iron Rochester style rooster weathervane with sheet iron tail. Stand included. 35" x 27". Tail replaced. Estimate: 2,000.00 - 3,000.00



**50 Regulator Advertising Clock**

Early small size Regulator advertising clock "Old Coon Cigars "The Standard Brand" / HUNTOON & GORHAM CO...Providence R.I.". Dial marked HAND WORK / UNION MADE". Oak case. 10" x 5" x 21". Estimate: 300.00 - 400.00



**44 Trade Sign**

Mortar & Pestle tin trade sign. Approx. 17" D., 28 1/2" Ht.. Comes with mounting bracket. Estimate: 300.00 - 500.00



**51 Palmer Cox Brownies Calendar**

1907 framed Palmer Cox Brownies Calendar "SNAG-PROOF / LAST RUBBER / FOOTWEAR / ON EARTH". Sight 12" x 7 1/2". Estimate: 200.00 - 300.00



**45 Bank Lot**

Lot (3) Victorian cast iron house banks by J. E. Stevens, Connecticut. 3 1/2" x 2 1/2" x 4 1/2", 2" x 1 1/2" x 3 1/4" and 2 1/4" x 2" x 3 1/2". Estimate: 150.00 - 200.00



41st Annual New Years Day Auction 1/1/2021

LOT #

**52 Framed Santa Claus Magazines**

Lot (3) framed Santa Claus magazines. 1904, 10, 21. Largest frame 20" x 15 1/2". Estimate: 200.00 - 300.00



**53 18th c. Italian Inlaid Commode**

18th c. Italian inlaid commode. 53" x 25" x 40". Estimate: 1,000.00 - 1,500.00



**54 Goat Weathervane**

Copper goat weathervane. Stand included. 24" x 20 1/2". Estimate: 3,000.00 - 3,500.00



**55 19th c. Tall Case Clock**

Early 19th c. tall case clock. Brass works. Retains weights and pendulum. 20" x 11" x 95". Estimate: 300.00 - 400.00



**56 19th c. Bucket Bench**

19th c. bucket bench in old red paint. 43 1/2" x 12" x 58 1/2". Estimate: 300.00 - 400.00



**57 18th c. Chippendale Server**

18th c. Chippendale three drawer server. Center fan carved drawer. 37" x 18 1/2" x 29 1/2". Estimate: 300.00 - 400.00



**58 19th c. Mahogany Butlers Desk**

19th c. inlaid French foot mahogany butlers desk. 46 1/2" x 23" x 45". Style of Michael Allison N.Y.C.. Estimate: 1,500.00 - 2,000.00



**59 19th c. Dropleaf Table**

Early 19th c. mahogany spiral leg Pembroke table. Top 36" x 24 1/2" with 11 1/2" leaves, 29 1/2" Ht.. Estimate: 500.00 - 600.00



**60 19th c. Carved Bed**

Rare 19th c. mahogany carved bed. Posts 93" Ht.. Rare form with original headboard. Signed R. Rogers. 66" W., 82" L. (overall), 65" W., 72" L. (bed). Estimate: 9,000.00 - 10,000.00



**61 18th c. Tea Table**

18th c. ball and claw foot mahogany tea table. 29 1/2" x 30 1/4" x 28" Ht.. Newport Rhode Island. Estimate: 1,000.00 - 1,500.00



**62 18th c. Serpentine Chest of Drawers**

18th c. Chippendale serpentine ball and claw foot maple chest of drawers. 44 1/2" x 21" x 37 1/4". Estimate: 2,000.00 - 2,500.00



**63 18th c. Chippendale Block Front Chest**

18th c. mahogany Chippendale cherry block front chest of drawers. 42" x 19" x 36". New London Ct.. Estimate: 4,000.00 - 5,000.00



**64 Miniature Ball Foot Chest**

George I style walnut miniature ball foot chest. 19 3/4" x 11" x 15". Provenance: Robert Herron Auctions. Estimate: 500.00 - 700.00



**65 Set of (6) 19th c. Hepplewhite Chairs**

Set of (6) 19th c. inlaid shield back Hepplewhite chairs. 19" seat Ht., 38" overall Ht.. High style Southern Hepplewhite, Charleston South Carolina or Savanna Georgia. Note Cotton Flower



**41st Annual New Years Day Auction 1/1/2021**

inlay. Estimate: 2,500.00 - 3,000.00

**65a 19th c. Hepplewhite Settee**

Mahogany Hepplewhite style settee. Similar to lot 65 chairs. 50" x 22" x 37 1/2". High style Southern form. Estimate: 400.00 - 500.00



**66 William & Mary Armchair**

William and Mary style caned seat and back armchair. 16" seat Ht., 52" overall Ht.. Estimate: 800.00 - 1,200.00

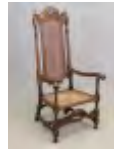

**67 18th c. Boston Highboy**

18th c. Chippendale mahogany Boston highboy. Bonnet top, broken arch with three shaped flamed finials. 40" x 21" x 87". Boston Crocker family, consigned by a descendant. Estimate: 1,500.00 - 2,500.00



**68 19th c. Portrait of a Boy**

Early 19th c. portrait of a boy. Oil on canvas laid to panel. 40" x 30". Estimate: 800.00 - 1,200.00



**69 Rooster Weathervane**

Large rooster weathervane in verdigris patina. Stand included. Cast feet. 30" x 28". Estimate: 1,500.00 - 2,000.00



**70 Eagle Carved Plaque**

19th c. pine relief carved spread eagle wall plaque. Early painted surfaces of gesso primer. 48" x 19". Estimate: 1,000.00 - 1,500.00



**71 19th c. Portrait of a Child**

Mid 19th c. portrait of a child with rattle. Gilt frame. Old repair verso. 20" x 17". Estimate: 600.00 - 800.00



**72 19th c. Portrait of a Little Girl**

19th c. full length portrait of a little girl in red dress. Oil on tin. Gilt carved pine frame. Marked upper backside "Portrait of Elizabeth John Marschalk" in yellow script within a green band. 22" x 18". Estimate: 1,000.00 - 1,500.00



**73 Early Tin Chandelier**

Early tin (8) arm chandelier with wooden ball underside. Forged iron hang rod. Provenance: Ex: Buckley & Buckley, Salisbury Ct.. 29" D., 34" Ht.. Estimate: 1,000.00 - 1,500.00



**74 Architectural Bust**

19th c. zinc architectural element of the Goddess of Wisdom, Minerva. Oxidized surface. 17" x 16". Estimate: 1,000.00 - 1,500.00



**75 Folk Art Carved Root Snake**

Early hardwood single piece folk art polychrome painted root snake. Approx. 15" x 20 1/2". Estimate: 600.00 - 700.00



**76 18th c. Queen Anne Mirror**

Rare 18th c. walnut with pine pine secondary woods Queen Anne mirror. Found in the Ct. River Valley. Rosehead nailed dovetailed removable crest. Mirror frame and crest are solid walnut. Original etched glass with galleon ship, flowering urns, fern leafage. Deaccessioned from Historic Deerfield Museum, Deerfield Mass. Retains Museum ID on back of crest. Pictured on p. 271, The Furniture of Historic Deerfield, by Dean A. Fales Jr.





**41st Annual New Years Day Auction 1/1/2021**

(misidentified (1974-76) as European Origin, cited as found in Ct. Valley. 17" x 10 1/2". Estimate: 800.00 - 1,000.00

**77 Carnival Target of a Man**

Late 19th c. maple carved polychrome painted target of a man "ALPHONSE". 19" Ht.. Estimate: 400.00 - 600.00



**78 19th c. Hanging Shelves**

19th c. pine triangular hanging shelves in original paint. 28" x 6" x 32". Estimate: 250.00 - 350.00



**79 Folding Parcheesi Game Board**

19th c. walnut folding Parcheesi game board. Seven color palette. 15" x 15" (open). Estimate: 500.00 - 600.00



**80 Rooster Windmill Weight**

C. 1900 cast iron Rooster windmill weight. Embossed "10FT 2", made by Elgin Wind Pump & Power Co., Beatrice, NE.. 17" x 13 1/2". Estimate: 500.00 - 600.00



**81 Folk Art Acrobat Toy**

19th c. pine folk art acrobat toy. 5 1/2" x 4". Estimate: 200.00 - 300.00



**82 Folk Art Horse Pull Toy**

19th c. pine painted wooden horse pull toy. One iron wheel missing. 18 1/2" x 9 1/2" x 22 1/4". Estimate: 300.00 - 400.00



**83 18th c. Pipe Box**

18th c. cherry and pine pipe box. Old surfaces. Original brass knob. 6" x 4 1/2" x 20 1/2". Estimate: 1,000.00 - 1,200.00



**84 Mirror with Comb Box**

19th c. pine and silvered mirror plate comb box in old red paint. Collection tag, backside, dated 1976, from person collection of Tom & Carolyn Porter, former owners of Garth's, Ohio, Delaware Ohio. 11 1/2" x 18 1/2". Estimate: 500.00 - 600.00



**85 Trade Sign**

19th c. wooden painted Opticians trade sign "BEST / OPTICAL / GOODS / EYES / TESTED". 21 1/2" x 11 3/4". Estimate: 500.00 - 600.00



**86 Trade Sign**

19th c. pine relief carved Optician trade sign. 7" x 27". Estimate: 150.00 - 200.00



**87 Weathervane**

Copper and iron Peacock weathervane in verdigris patina. Stand included. 19" x 19". Estimate: 800.00 - 1,200.00



**88 Weathervane**

High Wheel bicycle copper weathervane in verdigris patina. Stand included. 31" x 20". Estimate: 800.00 - 1,000.00



**89 Boxers Carving**

19th c. pine painted boxers carving. Depicting famous bare knuckles heavyweight championship fight of 1899 between James Corbett & Joe Choynski, fought on a barge at Benicia Harbor, in San Francisco Bay, CA.. Corbett depicted on



**41st Annual New Years Day Auction 1/1/2021**

left (facing), likely throwing his winning knockout punch left hook, which he invented in this fight (with both hands broken), a 27 round event. 44" x 60", 3" thick. Estimate: 2,000.00 - 2,500.00

**90 Pig Weathervane**

Large pig weathervane in gold patina. Stand included. 29" x 15". Estimate: 2,000.00 - 2,500.00



**91 19th c. Shaving Mirror**

19th c. carved mahogany bowfront shaving mirror. Boston C. 1790-1810. 22" x 10 1/2" x 20". Estimate: 300.00 - 300.00



**92 18th c. Sewing Stand**

18th c. Boston mahogany and birdseye maple sewing stand. Probably John Seymour. 21" x 15 3/4" x 31". Estimate: 3,500.00 - 4,000.00



**93 C. 1800 Sheraton Carved Mahogany Sewing Stand**

C. 1800 Salem Mass. mahogany and exotic wood inlaid octagonal turreted post ladies sewing stand. 19 1/2" x 16" x 29 1/2". Estimate: 2,000.00 - 2,500.00



**94 C. 1790-1800 Mahogany Card Table.**

C. 1790-1800 Salem Mass. mahogany and exotic wood inlaid demi-lune card table. 35" x 17 1/2" x 29". Estimate: 1,000.00 - 1,200.00



**95 C. 1790-1810 Card Table**

C. 1790-1810 Hepplewhite Newburyport mahogany and exotic wood inlaid card table. Original finish. 35 1/2" x 17" x 29 3/4". Estimate: 850.00 - 1,050.00



**96 C. 1790's New York Pembroke Table**

C. 1790's New York mahogany inlaid Pembroke table. 31" x 18 1/2" with 9 1/2" leaves, 29" Ht.. Estimate: 1,000.00 - 1,200.00



**97 18th c. Hartford Ct. Cherry Chest on Frame**

Scarce 18th c. Hartford Connecticut cherry secretary chest on frame. Smith Family History. 39 1/2" x 19" x 81" Ht.. Estimate: 10,000.00 - 12,000.00



**98 18th c. Ct. Bonnet Top Highboy**

18th c. Queen Anne Connecticut bonnet top highboy. East Windsor or Hartford Ct.. School of Eliphet Chapin. 39" x 20 3/4" x 82 1/2" Ht.. Estimate: 8,000.00 - 10,000.00



**99 19th c. Boston Sofa**

C. 1800 Boston Mass. eight leg sofa. Mahogany and exotic wood inlay. Possibly Thomas Seymour. 79" x 23" x 35". Estimate: 2,000.00 - 2,500.00



**100 18th c. New Hampshire Chest of Drawers**

18th c. Queen Anne carved maple four drawer chest in original faux rosewood paint. John Dunlap, Bedford N.H.. 46" x 20 1/2" x 39". Estimate: 4,000.00 - 5,000.00



**101 Dove Weathervane**

Copper dove weathervane. Stand included. 14" x 7". Estimate: 800.00 - 900.00



**102 Weathervane**

Sheep weathervane in gold patina. Stand included. 20" x 20". Estimate: 1,200.00 - 1,400.00



41st Annual New Years Day Auction 1/1/2021

LOT #

**103 Bradley & Hubbard Owl Doorstop**

Bradley & Hubbard cast iron owl doorstop.  
4 1/2" x 3 1/2" x 16". Estimate: 1,000.00 - 1,200.00



**104 Pair Tramp Art Frames with Mirrors**

Nice pair of early Tramp Art frames with mirrors. 38" x 27". Estimate: 300.00 - 500.00



**105 Double Pedestal Dining Table**

Mahogany double pedestal dining table.  
Reeded top edge. 80 1/2" x 45" x 30 1/2" Ht., single 24" leaf. Estimate: 400.00 - 600.00



**106 19th c. Federal Inlaid Mirror**

19th c. Federal mahogany inlaid mirror. 20" x 47 3/4". Estimate: 300.00 - 400.00



**107 Silver Bull Paperweight**

Solid silver bull paperweight. 329 Grams.  
Possibly by Kielselstein-Cord. Appears unmarked. Estimate: 300.00 - 400.00



**108 Weathervane**

Horse and rider weathervane in gold patina.  
Stand included. 14" x 12". Estimate: 800.00 - 1,000.00



**109 19th c. Single Leaf Dropleaf Table**

Scarce form 19th c. birdseye maple single leaf dropleaf table with two drawers. 40 1/2" x 21" with single 12" leaf, 41 1/2" overall Ht.. Estimate: 1,000.00 - 1,200.00



**110 Set of (4) 19th c. English Windsor Chairs**

Set of (4) 19th c. English Windsor dining chairs. 19" seat Ht., 25" overall Ht..  
Estimate: 150.00 - 200.00



**111 19th c. Single Drawer Stand**

19th c. paint decorated single drawer stand. 30" x 17" x 28". Estimate: 100.00 - 150.00



**112 19th c. French Provincial Side Table**

19th c. French Provincial side table. 31" x 21 1/2" x 29". Restorations to legs. Estimate: 150.00 - 200.00



**113 English Oak Bench**

C. 1900 English oak stretcher base bench. 40" x 16 1/2" x 18". Estimate: 100.00 - 150.00



**114 Jacobean Style Diminutive Table**

C 1900 Oak Jacobean style diminutive dropleaf table. 19" x 11" with 7" leaves, 18" Ht.. Estimate: 75.00 - 100.00



**115 18th c. Georgian Lowboy**

18th c. Georgian oak lowboy. 36" x 18 3/4" x 29". Estimate: 300.00 - 400.00



**116 19th c. French Hanging Cabinet**

C. 1800 Burgundy France hanging cabinet. Walnut. 17" x 12 1/4" x 31 1/2". Estimate: 100.00 - 200.00



**117 Weathervane**

Jumping horse and rider weathervane.  
Stand included. 29" x 24". Estimate: 4,000.00 - 5,000.00



**41st Annual New Years Day Auction 1/1/2021**

**118 C. 1800 Oak Chest of Drawers**

C. 1800 English oak bracket base five drawer chest. 40 1/2" x 22 1/2" x 40". Estimate: 400.00 - 600.00



**119 19th c. Continental Painted Candlestand**

19th c. Continental painted candlestand. 24" x 17" x 28". Estimate: 150.00 - 200.00



**120 Weathervane**

Irish Setter dog weathervane in gold patina. Stand included. 31 1/2" x 15 1/2". Estimate: 2,000.00 - 2,500.00



**121 Early 19th c. English Inlaid Diminutive Chest**

Early 19th c. English mahogany fan inlaid diminutive chest of drawers. 23 1/2" x 18" x 35 3/4" Ht.. Estimate: 300.00 - 500.00



**122 Victorian Slate Mantel Clock**

Victorian bronze appointed slate strike and chime mantel clock. Retains key. 19" x 7" x 18 1/2". Left corner brass decoration loose. Estimate: 150.00 - 200.00



**123 Folk Art Bird Carving**

Folk art wooden painted bird group carving. Approx. 26" W., 35" Ht.. Estimate: 200.00 - 300.00



**124 Thomas B. Griffin (American 1858-1918)**

Painting: Thomas B. Griffin (American 1858-1918), "The Delaware Water Gap", oil on canvas. Signed LLC. 12" x 18". Provenance: Kaminski Auctioneers, Lot 99, 10/24/2009 to current consignor. Estimate: 400.00 - 500.00



**125 American School, Haying Palatine Bridge New York**

Painting: American School, Haying, Palatine Bridge New York. Descended in the Nellis Family of Nelliston N.Y. (early settlers of The Mohawk Valley, C. 1716). Comes with extensive documentation and research, as well as conservation info. Oil on canvas. 18" x 24". Provenance: Hesse Galleries, Lot 12, 11/14/2001 to current consignor. Estimate: 1,000.00 - 1,500.00



**126 H. Welters (France 20th Century)**

Painting: H. Welters (France 20th Century), Rotterdam Harbor, signed LRC. Oil on canvas. 16" x 23 1/2". Estimate: 150.00 - 200.00



**127 American School, New England Farm Scene**

Painting: American School, 19th c. New England Farm Scene, oil on canvas. Signed "TWO" lower center. Original carved and gilded frame. 12" x 18". Provenance: Kaminski Auctioneers, Lot 296, 10/24/2009 to current consignor. Estimate: 800.00 - 1,200.00



**128 American School, Hudson River Landscape**

Painting: American School, 19th c. Hudson River Landscape, oil on board. F.W. Devoe label verso. 21" x 15 3/4". Provenance: Kaminski Auctioneers, Lot 4163, 12/28/2009 to current consignor. Estimate: 250.00 - 350.00



**129 American School, Floral Subjects**

Paintings: American School, 19th c. Floral Subjects in original frames. Oil on panels. One has damage. 13 1/2" x 18". Estimate: 100.00 - 200.00





41st Annual New Years Day Auction 1/1/2021

LOT #

**130 Denise Martin (France 20th Century)**

Painting: Denise Martin (France 20th Century), "Route de la Revolte-Saint Denis-Paris", signed LRC. Oil on canvas. 26" x 32". Stretchers marked with various info. Estimate: 200.00 - 300.00



**131 Francesco Tammaro (Born 1939)**

Painting: Francesco Tammaro (Italy born 1939), Paris River Bank, oil on canvas. Signed front and back. Labels verso. 19 1/2" x 23 1/2". Estimate: 200.00 - 300.00



**132 James McDonnough (1820-1903)**

Painting: James McDonnough (1820-1903), still life with roses, oil on canvas. Signed LRC. 41" x 16". Estimate: 300.00 - 400.00



**133 Attributed to George Caleb Bingham (1811-1879)**

Painting: Attributed to George Caleb Bingham (1811-1879), 19th c. Fur Trappers, oil on canvas. Conservation info included. 15 1/2" x 24". Provenance: Stanton's Auction, Lot 124, 11/25/2006 to current consignor. Estimate: 800.00 - 1,200.00



**134 J. Horace Coulert (19th Century)**

Painting: J. Horace Coulert (19th Century), landscape, oil on canvas. 36" x 18". Info verso. Kaminski Auctioneers, lot 4163, 12/28/2009 to current consignor. Estimate: 400.00 - 600.00



**135 19th c. Federal Wall Mirror**

Early 19th c. Federal split panel wall mirror. Swag decoration in top panel. 28" x 49 3/4". Estimate: 200.00 - 400.00



**136 19th c. Beehive Mantel Clock**

19th c. Beehive mantel clock. Labeled "W. S. Johnson New York". 10 1/2" x 4" x 19". Estimate: 75.00 - 100.00



**137 Folk Art Swan Wooden Trade Sign**

Early folk art swan wooden trade sign. Stand included. 34" x 12". Estimate: 600.00 - 800.00



**138 Weathervane**

Angel weathervane in gold patina. Wooden painted base included. 18" W., 16" Ht.. Estimate: 800.00 - 900.00



**139 Weathervane**

Rooster weathervane in polychrome paint surface. Stand not included. 24" x 20". Estimate: 600.00 - 700.00



**140 Weathervane**

Large running horse weathervane with cast head. 42 1/2" x 20". Stand not included. Estimate: 1,500.00 - 2,000.00



**141 Ceramic Turtle**

Ceramic turtle. 7" L.. Estimate: 100.00 - 150.00



**142 Artist's Model**

19th c. maple articulated artist's model. 11 1/2" L.. Detailed carving. Estimate: 500.00 - 600.00



41st Annual New Years Day Auction 1/1/2021

**LOT #**

**143 19th c. Paint Decorated Document Box**

19th c. paint decorated document box.

Provenance: Ex: Harry Hartmann, Marietta Penna.. 12 1/2" x 7" x 4 1/2". Estimate: 500.00 - 600.00



**150 19th c. Trunk**

19th c. trunk with brass plate on top marked "Uriel Crocker / Boston". 38" x 19 1/2" x 18". Estimate: 300.00 - 400.00



**144 Pair Tin Sconces**

Pair 19th c. tin sconces. Embossed circular reflector "buttons" backplate design. 7" x 11". Estimate: 500.00 - 600.00



**151 18th c. Chippendale Block Front Chest of Drawers**

Scarce 18th c. mahogany Chippendale block front chest of drawers. 39" x 22 1/2" x 30 3/4". Estimate: 8,000.00 - 10,000.00



**145 Stoneware Clog**

Rare 19th c. incised stoneware clog. Penna. mid 19th Century. 6 1/2" L.. Estimate: 200.00 - 300.00



**152 Chinese Cobblers Bench**

Mid 19th c. Chinese Cobblers bench. 23 1/2" x 14" x 23 1/2". Provenance: Kaminski Auctioneers, Lot 201, 10/24/2009 to current consignor. Estimate: 200.00 - 300.00



**146 Trade Sign**

19th c. cast iron Blacksmiths trade sign. Gilded surfaces over white primer. 13" x 8". Estimate: 400.00 - 500.00



**153 19th c. Card Table Attributed to A. Quervelle**

Early 19th c. carved mahogany card table. Attributed to Anthony Quervelle, Philadelphia. 37 1/2" x 18" x 30". Estimate: 300.00 - 500.00



**147 Folk Art Carved Wooden Lion Head**

19th c. carved mahogany wooden lion head. Inset glass faceted eyes. 10" L.. Estimate: 500.00 - 600.00



**154 Set of Chippendale Style Chairs**

Set (6) Philadelphia Rococo style walnut dining chairs (2 arm chairs) Colonial Williamsburg collection by Stickley. 19" seat Ht., 42 1/2" overall Ht.. Provenance: Copake Auction Inc., lot 249, 10/24/2009 to current consignor. Estimate: 500.00 - 700.00



**148 Folk Art Carved Native American Figure**

Folk art carved Native American figure. Pine, copper, sheet iron and wire. Stand included. 9" W., 26" Ht.. Estimate: 500.00 - 600.00



**155 Pair 19th c. Gothic Chairs**

Pair 19th c. Gothic chairs. Provenance: Daniel Van Wie Farmstead, Palatine Bridge New York to current consignor. 18 1/2" seat Ht., 48 1/2" overall Ht.. Estimate: 200.00 - 300.00

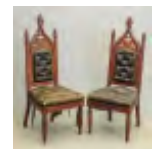

**149 19th c. Bench**

19th c. bench in old red paint. Mortised construction. 11" x 72", 17 1/2" Ht... Estimate: 300.00 - 400.00



**41st Annual New Years Day Auction 1/1/2021****LOT #****156 19th c. Renaissance Revival Parlor Chair**

19th c. Victorian Renaissance Revival parlor chair. 17" seat Ht., 37 1/2" overall Ht.. Estimate: 200.00 - 300.00

**157 19th c. Mahogany Cellarette**

19th c. Georgian mahogany zinc lined Cellarette. 25" x 18 1/2" x 29 1/2". Estimate: 300.00 - 400.00

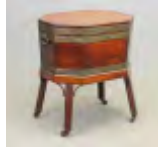
**158 Set of A. Quervelle Classical Chairs**

Set of (5) early 19th c. mahogany Anthony Quervelle Classical chairs. Provenance: The Ruckman Family, Illustrated in Magazine Antiques, March 1974, Dr. Robert Smith, current consignor purchased at Northeast Auctions, lot 1019, 5/21/2000, along with (2) similar chairs by Anthony Quervelle, label found underside with history and provenance from Mrs. Violet Smith of Philadelphia (d. 3/16/1953). Estimate: 800.00 - 1,200.00

**159 19th. Boston Mahogany Chest of Drawers**

Early 19th c. Boston mahogany chest of drawers. Flame and crotch mahogany, original brasses. Some veneer losses. 36 1/2" x 21" x 44 1/2". Estimate: 200.00 - 300.00

**160 19th c. Marble Top Mahogany Mixing Table**

Early 19th c. mahogany marble top carved mahogany mixing table. Manner of Thomas Brooks. 49" x 25 1/2" x 29 1/2" Ht.. Provenance: Cottone Auctions, lot 98, 2/19/2005 to current consignor. Estimate: 300.00 - 400.00

**161 19th c. Slant Lid Desk**

Important early 19th c. inlaid slant lid desk. The Eisenlord Family desk with family papers. Includes Eisenlord Family Bible. Major John Eisenlord fought in the Battle of Oriskany. Cherry with birch inlays. French feet. Desk is incised IE on reverse. Comes with extensive documentation. 40 1/2" x 20" x 42 1/2". Provenance: Cherry Tree Auctions, lot 132, 7/25/2009 to current consignor. Estimate: 1,500.00 - 2,500.00

**162 19th c. Marble Top Pier Table**

Early 19th c. New York mahogany Pier table with original black marble and glass. Carved paw front feet. 40" x 20" x 38". Estimate: 500.00 - 700.00

**163 19th c. Secretary Abbatant**

Mid 19th c. secretary Abbatant. Crotch mahogany veneers, original pulls. Lower left door pulls out at top hinge. 43" x 18 1/2" x 60". Estimate: 300.00 - 400.00

**164 19th c. Mahogany Center Table**

Early 19th c. mahogany carved center table. Attributed to Anthony Quervelle, Philadelphia. Mahogany and Rosewood. Professionally conserved with documentation. 42" D., 29" Ht.. Estimate: 400.00 - 600.00

**165 19th c. Pedestal**

19th c. Victorian Renaissance Revival pedestal. Faux painted and gilt incised. 12" x 12" x 42". Provenance: Stair Galleries, lot 162, 10/24/2009 to current consignor. Estimate: 200.00 - 300.00



41st Annual New Years Day Auction 1/1/2021

LOT #

**166 19th c. Sideboard Attribute to A. Quervelle**

Early 19th c. mahogany Classical carved sideboard. Attributed to Anthony Quervelle Philadelphia or Edward Priestly of Baltimore Maryland. Mahogany with string inlay, gadrooning and brass lions head pulls. Similar example sold at Neil Auction, lot 39, 1/27/2019. 69" x 23 1/2" x 52" Ht. to top of splash. Estimate: 500.00 - 700.00



**167 19th c. Classical Carved Sofa, by A. Quervelle**

Early 19th c. Classical carved mahogany sofa by Anthony Quervelle Philadelphia. 86 1/2" L.. Provenance: The Ruckman Family, Philadelphia, purchased at Northeast Auction, lot 1020, 5/21/2000 to current consignor. Estimate: 800.00 - 1,200.00



**168 19th c. Cheval Mirror**

Early 19th c. New York mahogany Cheval mirror. Possibly Michael Allison. Carved paw feet. 42" x 22" x 84". Estimate: 800.00 - 1,200.00



**169 19th c. Butlers Desk**

Early 19th c. mahogany inlaid butlers desk. 46 1/2" x 22 1/2" x 44" Ht.. Estimate: 300.00 - 400.00



**170 17th c. Chinese Altar Table**

17th c. Chinese Altar table with three carved drawers in Kylin and pierced carved apron. 43 1/2" x 32 1/4" x 34". Provenance: Kaminski Auctioneers, lot 357, 10/24/2009. Estimate: 700.00 - 900.00



**171 19th c. Federal Banquet Table**

19th c. Federal two part mahogany banquet table with single leaf. Plum pudding mahogany, Baltimore Maryland, early 19th Century. Each end 53" x 21 1/2", 21 1/2" leaf. Estimate: 300.00 - 400.00



**172 Early Book Lot**

Lot of early books including: W. PENN'S / SELECT WORKS (London, 1771), MOORE'S / LALLA / ROOHK (Swann Galleries receipt), HOBBE'S / THVYDIDES (London 1629), etc.. Estimate: 100.00 - 150.00



**173 19th c. Boston Sheraton Mahogany Chest of Drawers**

Early 19th c. Boston mahogany Sheraton chest of drawers. 43" x 20 1/2" x 37". Estimate: 150.00 - 250.00



**174 19th Cherry Hepplewhite Bowfront Chest of Drawers**

Early 19th c. cherry Hepplewhite bowfront chest of drawers. 43" x 22" x 37 1/4". Estimate: 300.00 - 500.00

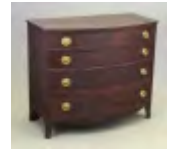

**175 18th c. Chippendale Dropleaf Table**

18th c. mahogany Mass. Chippendale dropleaf table with ball and claw feet. Top loose. 47" x 16" with 16" leaves, 27 1/2" Ht.. Estimate: 300.00 - 400.00



**176 18th c. Candlestand**

18th c. cherry tilt top candlestand. 18 1/2" x 18 1/2" x 27 1/4". Estimate: 100.00 - 150.00



**177 18th c. Tea Table**

18th c. Queen Anne maple tea table. 26 1/2" x 32" x 26". Restoration to feet. Estimate: 50.00 - 100.00





**41st Annual New Years Day Auction 1/1/2021**

**178 19th c. Inlaid Pembroke Table**

Early 19th c. mahogany inlaid single drawer Pembroke table. 18 1/2" x 30 1/2" with 10 1/2" leaves, 28 1/2" Ht.. Estimate: 200.00 - 300.00



**185 19th c. Child's Dresser**

19th c. Child's dresser. 21 1/2" x 13" x 37". Estimate: 150.00 - 200.00



**179 18th c. Lift Top Blanket Chest**

18th c. New Hampshire lift top blanket chest in old red paint. 37 1/2" x 18" x 41 1/2". Estimate: 300.00 - 400.00



**186 Firescreen**

19th c. iron firescreen. 33" W., 12 1/2" D., 31 1/4" Ht.. Estimate: 100.00 - 200.00



**180 18th c. New York Walnut Highboy**

18th c. Essex New York walnut Queen Anne highboy. 40 1/4" x 21 3/4" x 68". Estimate: 500.00 - 700.00



**187 Wrought Iron Floor Candleholder**

Early wrought iron fancy floor candleholder. 32" W., 77" Ht.. Estimate: 200.00 - 300.00



**181 Oak Gateleg Table**

William & Mary style oak gateleg table. 41" x 15" with 19" leaves, 27 1/2" Ht.. Estimate: 100.00 - 200.00



**188 19th c. English Side Table**

19th c. English oak single drawer side table. 30" x 17 3/4" x 31 1/2". Estimate: 150.00 - 250.00



**182 18th c. Mahogany Dropleaf Table**

18th c. mahogany Chippendale dropleaf table. 48" x 15" with 17" leaves, 28" Ht.. One leaf repaired. Estimate: 100.00 - 200.00



**189 Pair Adirondack Twig Chairs**

Pair of early painted Adirondack twig chairs. 16 1/2" seat Ht., 44 1/2" overall Ht.. Estimate: 200.00 - 300.00



**183 Horse Weathervane**

Copper running horse weathervane with cast head. Base included. 32 1/2" x 20 1/2". Estimate: 500.00 - 600.00



**190 Set of (5) 19th c. English Chairs**

Set of (5) 19th c. English oak spindle back chairs. 18" seat Ht., 36 1/2" overall Ht.. Estimate: 150.00 - 250.00



**184 18th c. Tilt Top Table**

18th c. mahogany tilt top table. 29" D., 27 1/2" Ht.. Estimate: 200.00 - 300.00



**191 Early Children's Chairs**

Lot (2) early child's chairs. Estimate: 50.00 - 100.00



**192 18th c. English Highboy**

18th c. oak English highboy. 41 1/2" x 24" x 71". Estimate: 400.00 - 500.00



**41st Annual New Years Day Auction 1/1/2021**

**193 Pair 19th c. Andirons**

Pair large 19th c. andirons. 34" Ht., 22" D..  
Estimate: 100.00 - 150.00



**201 19th c. Tilt Top Stand**

Early 19th c. mahogany Federal tilt top stand. 24 1/2" x 17" x 27". Estimate: 75.00 - 100.00



**194 19th c. Empire Breakfast Table**

19th c. carved Empire mahogany breakfast table. 37" x 25" with 13" leaves, 28" Ht..  
Estimate: 200.00 - 300.00



**202 High Wheel Weathervane**

High wheel weathervane. Stand included. 17" x 23". Estimate: 150.00 - 200.00



**195 19th c. Game Board Top Stand**

19th c. game board top stand. 18" x 17 1/2" x 31 1/2". Estimate: 150.00 - 250.00



**203 Ship Model Weathervane**

Ship model weathervane. 27" x 40" overall on stand. Estimate: 200.00 - 300.00



**196 19th c. Work Stand**

19th c. two drawer reeded leg mahogany work stand. 18" x 18" with 9 1/2" leaves, 29" Ht.. Estimate: 100.00 - 200.00



**204 19th c. Candlestand**

19th c. shaped top candlestand. 19" x 20" x 29". Estimate: 100.00 - 200.00



**197 French Needlepoint Armchair**

French needlepoint armchair. 17" seat Ht., 40" overall Ht.. Estimate: 150.00 - 200.00



**205 Horse and Jockey Weathervane**

Horse and jockey weathervane. Stand included. 34" x 20". Estimate: 200.00 - 400.00



**198 Painting, 19th c. Hay Bails**

Painting: 19th c. hay bails, oil on canvas. 8 1/2" x 21 1/2". Estimate: 150.00 - 200.00



**206 19th c. Document Box**

19th c. mahogany document box. Top painted "SHIP'S DOCUMENTS". 22" x 16 1/4" x 18". Estimate: 200.00 - 300.00



**199 Industrial Painting**

Early Industrial painting. Oil on panel. 16" x 20". Estimate: 150.00 - 200.00



**207 Bronze of an Owl**

Bronze of an owl on a marble base. 12" x 12" x 18". Estimate: 200.00 - 300.00



**200 Italian School, Portrait of a Women**

Italian School, 19th c. portrait of a woman. Signed reverse "S. Fortensa". Oil on canvas. 19 1/4" x 15". Estimate: 150.00 - 200.00



**208 Globe on Stand**

20th Century Globe on stand. 41" Ht..  
Estimate: 150.00 - 200.00



41st Annual New Years Day Auction 1/1/2021

LOT #

**209 19th c. Mirror**

19th c. mahogany mirror. 25 1/2" x 37".  
Estimate: 100.00 - 150.00



**210 19th c. French Empire Clock**

19th c. French Empire bronze clock. Marked Pierre de Paris. 16" x 6" x 25 1/2". Estimate: 300.00 - 500.00



**211 Full Size English Bar**

Full size English Pub bar. Intricate design. Breaks down into multiple sections for transport. Approx. 8' W., 68" D., 104" Ht.. Etched glass back window, stained glass dome in ceiling, stained glass surrounds on top, side window decorated with sailing vessel. Estimate: 1,000.00 - 1,500.00



**212 Rare Footman with Carriage Steps**

Rare cast iron footman with carriage steps. Deposit New York by WJ Putnam. Cast by The Deposit Iron Works. 47 1/2" x 32" x 78". Estimate: 1,000.00 - 1,500.00



**213 Eagle Weathervane**

Large eagle on ball weathervane. 39" wing span, 28" Ht., comes with wooden stand, 63" overall Ht. on stand. Comes off stand. Estimate: 400.00 - 500.00



**214 Pablo Picasso (1881-1973)**

Pablo Picasso (1881-1973), Lino cut with possible added embellishments. Paper mounted to panel. Signed in plate. 18 1/4" x 23 1/2". Similar to example shown on Pawn Stars "The Unnamed Picasso" episode on The History Channel. Estimate: 300.00 - 400.00



**215 Alexander Calder (1898-1976)**

Alexander Calder (1898-1976), (15) uncut images, each plate marked. 26" x 38". Estimate: 200.00 - 300.00

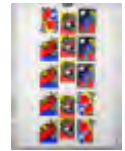

**216 Josef Albers (1888-1976)**

Josef Albers (1888-1976), serigraph "Homage to the Square". 24" x 25". Estimate: 200.00 - 300.00

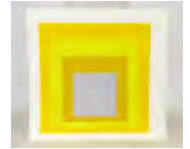

**217 Herbert Bayer (1900-1985)**

Herbert Bayer (1900-1985), serigraph. 26" x 29". Estimate: 200.00 - 300.00



**218 19th c. Candlestand**

19th c. paint decorated candlestand. 18" x 16 1/2" x 28" Ht.. Estimate: 150.00 - 200.00

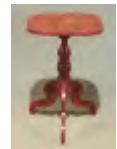

**219 19th c. Card Table**

Early 19th c. inlaid mahogany card table. Salem Mass. C. 1830's. 35" x 17 1/2" x 29 3/4" (closed). Estimate: 200.00 - 300.00



**220 19th c. Jelly Cupboard**

19th c. paint decorated Jelly cupboard. Two drawers over two doors. 41 1/2" x 16" x 47 1/2". Estimate: 200.00 - 300.00



**221 19th c. Blanket Chest**

Early 19th c. painted lift top blanket chest. 42" x 20" x 33 1/2". Estimate: 150.00 - 250.00



**222 19th c. Cupboard**

19th c. primitive cupboard in old yellow paint. 36 1/2" x 14 3/4" x 35". Estimate: 150.00 - 200.00



**41st Annual New Years Day Auction 1/1/2021****223 19th c. Federal Mirror**

19th c. Federal mahogany split panel mirror with reverse painted top tablet. 12 1/2" x 22". Side Wheel Steam Ship "G. Washington". Estimate: 75.00 - 100.00

**224 18th c. Chippendale Mirror**

18th c. mahogany Chippendale mirror with Phoenix crest. 15 1/2" x 26". Estimate: 75.00 - 100.00

**225 19th c. Mirror**

19th c. mahogany mirror with eagle crest. 17" x 41". Estimate: 75.00 - 100.00

**226 19th c. Mirror**

19th c. Sheraton stenciled mirror. 17 1/2" x 31". Estimate: 75.00 - 100.00

**227 P.A. Gross (19th Century)**

Painting: Continental School: Landscape with water and figure, signed LLC "P. A. Gross / Paris". Oil on canvas. 19" x 26". Estimate: 200.00 - 300.00

**228 H.G. Aiken (American 20th Century)**

H.G. Aiken (American 20th Century), Adirondack landscape, oil on canvas board. 12 1/2" x 18". Estimate: 150.00 - 250.00

**229 19th c. Drysink**

19th c. drysink. 40" x 15" x 55 3/4". Estimate: 150.00 - 250.00

**230 Adele Earnshaw (New Zealand 20th Century)**

Adele Earnshaw (New Zealand 20th Century), goose, oil on panel. Sight 13 1/2" x 10 1/2". Estimate: 150.00 - 200.00

**231 Richard Keiber (20th Century)**

Painting: Richard Keiber (20th Century), harborscape, oil on panel. 10" x 15". Signed and dated 1939 LRC. Estimate: 100.00 - 200.00

**232 Attributed to Heinrich Franciscus Anthenuis**

Painting: Attributed to Heinrich Franciscus Anthenuis (1905-1972, Netherlands), farm scene, oil on panel. 12 1/2" x 16 1/2". Estimate: 150.00 - 250.00

**233 19th c. Sheraton Dropleaf Table**

19th c. mahogany Sheraton spiral leg dropleaf table. Top 15 1/2" x 38" with 16" leaves, 29" Ht.. Estimate: 150.00 - 200.00

**234 Oriental Scatter Rug**

Oriental Scatter rug. 39" x 55". Estimate: 100.00 - 200.00

**235 Farm Table**

19th c. primitive farm table in old grey paint. Estimate: 100.00 - 200.00

**236 19th c. Paint Decorated Blanket Box**

Early 19th c. paint decorated blanket box. 50" x 22" x 26". Estimate: 200.00 - 300.00





41st Annual New Years Day Auction 1/1/2021

LOT #

**237 19th c. Blanket Chest**

Early 19th c. Sheraton blanket box with single drawer. Estimate: 200.00 - 300.00



**238 18th c. Side Chair**

18th c. mahogany side chair. 18" seat Ht., 37" overall Ht.. Estimate: 75.00 - 100.00



**239 19th c. Stand**

Early 19th c. turned leg single drawer stand. 19 1/2" x 17" x 29". Estimate: 100.00 - 200.00



**240 19th c. Stand**

19th c. single drawer stand in old yellow paint. 24" x 24" x 31 1/2". Estimate: 75.00 - 125.00



**241 Michael Graves (Mass. b. 1952)**

Painting: Michael Graves (Mass. b. 1952), landscape, oil on canvas. Signed LRC. 16" x 20". Estimate: 200.00 - 300.00



**242 Francis Brown (1908-1992)**

Painting: Francis Brown (1908-1992), landscape, oil on panel. Signed LLC. 16" x 20". Estimate: 200.00 - 300.00



**243 Yacht Model**

C. 1900 sailing Yacht, 4 masts. 48" L., 26" Ht.. Estimate: 200.00 - 300.00



**244 Ship Diorama**

Early ship diorama with lighthouse, carved sails and American flag. 34" x 7" x 28". Estimate: 300.00 - 400.00



**245 Homer Martin (N.Y. / MN.1836-1897)**

Painting: Homer Martin (N.Y. / MN. 1836-1897), landscape with figures and house, oil on canvas. Signed LRC. 24" x 36". Estimate: 2,000.00 - 2,500.00



**246 C. 1840 Chintz Stars Quilt**

C. 1850 Chintz Stars quilt. Unquilted, fantastic example. 80" x 84". Estimate: 600.00 - 800.00



**247 C. 1880 Trapunto Quilt**

C. 1880 Trapunto quilt. Faded pink stars. 84" x 84". Estimate: 800.00 - 1,000.00



**248 C. 1890 French Boutis**

C. 1890 French Boutis. Stuffed Trapunto worked. Border full of hearts. 58" x 64". Estimate: 450.00 - 650.00



**249 C. 1880 Princess Feather Quilt**

C. 1880 Princess Feather quilt. Swagged border. Fine cross hatch quilting. 85" x 85". Estimate: 600.00 - 800.00



**250 C. 1880 Cox Comb Quilt**

C. 1880 Cox Comb quilt with swagged border. 80" x 80". Estimate: 450.00 - 550.00



41st Annual New Years Day Auction 1/1/2021

LOT #

**251 19th c. Folk Art Portrait**

19th c. watercolor folk art portrait of a gentleman. Sight 17 1/2" x 12 1/2". Estimate: 150.00 - 250.00



**252 John Weis (1892-1962)**

Painting: John Weis (1892-1962), harborscape, oil on canvas. Signed and dated '25 LRC. 16 1/4" x 18 1/4". Estimate: 400.00 - 500.00



**253 Painting: 19th c. Seascape**

Painting: 19th c. seascape, oil on canvas, monogrammed LLC. 14" x 20". Estimate: 150.00 - 200.00



**254 Early Document (Jonathan Trumbull)**

Early framed document "Jonathan Trumbull Efq; / Captain-General and Commander in Chief of the English Colony of Connecticut / in New England in America...dated 1776. Sight 8" x 12". Estimate: 400.00 - 600.00



**255 19th c. Portrait of William Calvert**

19th c. portrait of William Calvert of Baltimore MD., believed to have been painted by Richard Morell Staigg (1817-1881, RMS), who was born in Leeds, England and came to America in 1831 eventually settling with his family in Newport R.I.. He worked in Boston, Baltimore and N.Y.C.. A search on the National Portrait Gallery shows many other portraits done by him. Calvert was related to Martha Custis who was the wife of George Washington, and also to Lord Baltimore, a Roman Catholic who granted the sale of Maryland by William and Mary and was bound and determined that the new Colony should have Religious freedom. 30" x 25". Estimate: 2,000.00 - 3,000.00



**256 Attributed to Ludwig Bemelmans**

Attributed to Ludwig Bemelmans (N.Y. / France 1898-1962), watercolor street scene. Sight 9" x 9". Illustrator and author of famous children's books "Madeline". Estimate: 200.00 - 300.00



**257 Henry Dexter (American 1806-1876)**

Early marble bust of William Appleton (1786-1862), inscribed on back "DEXTER" (Henry Dexter American 1806-1876). He was an American businessman (trader, ship owner and banker) and politician. From 1851-1855 and 1861-62 he served as U.S. Representative from Mass.. Similar bust in the Boston Athenaeum. The consignors family know as The Boston Crockers are related to the Appletons. Bust 12" Ht., overall on base 6 1/4" x 6 1/4" x 18". Estimate: 800.00 - 1,200.00



**258 Early Oak Joint Stool**

Early oak joint stool. Purchased at Robert Herons auction. 17 1/2" x 11 1/2" x 18". Estimate: 200.00 - 300.00



**259 18th c. Queen Anne Blanket Chest**

18th c. Queen Anne blanket chest in old blue paint. 46" x 18 1/2" x 35". Estimate: 300.00 - 500.00



**260 Candle Chandelier**

Blacksmith made wrought iron candle chandelier. 18" D.. Estimate: 150.00 - 200.00



**261 19th c. Wooden Bowl**

19th c. wooden bowl. Marked underside. Old yellow paint. 29 1/2" x 16 1/2" x 6". Marked "AL G. Jonsson / S. Sund". Estimate: 300.00 - 400.00



41st Annual New Years Day Auction 1/1/2021

LOT #

**262 Jacobean Chair**

Jacobean style caned seat and back carved chair. 19" seat Ht., 36" overall Ht.. Estimate: 200.00 - 300.00



**263 Early Architectural Element**

Early Gothic arched wooden architectural element. 25" x 77". Estimate: 300.00 - 500.00



**264 19th c. Continental Blanket Box**

19th c. paint decorated Continental ball foot blanket box. 54" x 23 1/4" x 24". Estimate: 200.00 - 300.00



**265 19th c. Continental Painted Cupboard**

19th c. Continental single door cupboard. Signed and dated 1830 on door. 42"x 16" x 73". Estimate: 300.00 - 400.00



**266 Violin**

Early violin in "alligator" style case. Violin 23 1/2" L.. Includes bow. Estimate: 75.00 - 125.00



**267 Violin**

Early Violin in unusual case. Note carved head stock. Violin 23" L.. Comes with bow. Estimate: 150.00 - 200.00



**268 Violin**

Early Violin in case. Labeled Stradivarius. Violin 23 1/2" L.. Estimate: 150.00 - 200.00



**269 C. 1930's Savory Aerator Bankers Fan**

C. 1930's Savory Aerator bankers fan with original hammer tone paint. Runs good. 19" Ht.. Works. Estimate: 75.00 - 100.00



**270 Folk Art Cat Carving**

Folk art mahogany cat carving. 11" L.. Estimate: 100.00 - 150.00



**271 Trade Sign**

Sheet metal Chimney Sweep trade sign. 35" x 45". Estimate: 300.00 - 400.00



**272 Barber Pole**

19th c. Polychrome painted wooden Barber Pole. 54" Ht.. Estimate: 100.00 - 150.00



**273 Barber Pole**

19th c. Polychrome painted wooden Barber Pole. 48" Ht.. Comes with mounting bracket. Estimate: 100.00 - 150.00



**274 Early Framed Needlework**

Early framed needlework of a bird. Frame overall 25 1/2" x 34". Estimate: 100.00 - 150.00



**275 Folk Art Shelf**

Early folk art hanging corner shelf. 21" x 15" x 35". Estimate: 100.00 - 150.00



**276 19th c. Document Box**

19th c. leather covered document box. 12" x 7 1/2" x 6 1/2". Estimate: 50.00 - 100.00



41st Annual New Years Day Auction 1/1/2021

**LOT #**

**277 Two Watercolor Portraits**

Lot (2) 19th c. watercolor portraits in gilded frames. Sights (6" x 4" and 4" x 4"). Estimate: 150.00 - 200.00



**278 Bennington Footwarmer**

Rare 19th c. Bennington Pottery Rockingham glazed chicken head footwarmer. 9 1/2" W., 13 1/2" Ht.. Estimate: 200.00 - 300.00



**279 Misc. Lot**

Misc. lot including 19th c. painted mortar and pestle and (2) painted treenware bases (11 1/4" Ht.). Estimate: 50.00 - 75.00



**280 Misc. Lot**

Lot including early cast iron matchesafe (5" x 3 1/2" x 7 1/2"), and cast iron double eagle mold. Estimate: 50.00 - 100.00



**281 Carved Bone Figure**

Early folk art carved bone figure. 7" Ht.. Estimate: 50.00 - 100.00



**282 Folk Art Lot**

Lot including wooden folk art fish on stand (18 1/2" x 5 1/2"), and wooden painted sandpiper (10" x 3"). Estimate: 75.00 - 100.00



**283 Folk Art Plaque**

Folk art eagle carved plaque. 13" x 9". Estimate: 50.00 - 75.00



**284 Stoneware Lot**

Lot (3) pieces including 19th c. brown stoneware jug (11 1/2" Ht.), jug marked Charlestown (9 1/2" Ht.), and polychromed folk art jug (8 1/2" Ht.). Estimate: 200.00 - 300.00



**285 19th c. Buckets**

Lot (2) 19th c. painted buckets in old paint. 7" D., 6" Ht. and 7" D., 6 1/4" Ht.. Estimate: 160.00 - 200.00



**286 19th c. Shelf**

19th c. shelf with heart top. 9 1/2" x 6" x 13". Estimate: 50.00 - 75.00



**287 Early Lanterns**

Lot (2) early lanterns. Tallest 10" Ht.. Estimate: 50.00 - 75.00



**288 Early Hinges**

Lot (2) sets of early iron hinges. Estimate: 50.00 - 75.00



**289 Quilt**

C. 1930's potted flower quilt. Nice quilting. 75" x 90". Estimate: 150.00 - 250.00



**290 Quilt**

19th c. log cabin quilt. 71" x 73". Estimate: 150.00 - 200.00



**291 Quilt**

19th c. triangles quilt. 67" x 85". Estimate: 150.00 - 250.00





**41st Annual New Years Day Auction 1/1/2021**

**292 Quilt**

19th c. Drunkards Path quilt. 73" x 83"  
Estimate: 150.00 - 250.00



**300 Pond Yacht**

Quality pond yacht. 43" x 47". Estimate:  
200.00 - 300.00



**293 Quilt**

19th c. floral applique quilt. 86" x 86".  
Estimate: 250.00 - 350.00



**301 19th c. Stand**

19th c. shaped top stand with tapered legs.  
19" x 18 1/2" x 28 1/2". Estimate: 150.00 -  
200.00



**294 Quilt**

19th c. triangles quilt. 82" x 92". Estimate:  
150.00 - 250.00



**302 19th c. Federal Mirror**

19th c. mahogany Federal mirror. 22" x 43  
1/2". Estimate: 75.00 - 100.00



**295 Quilt**

19th c. four patch crib quilt. 38" x 38".  
Estimate: 150.00 - 200.00



**303 19th c. Two Door Cupboard**

Early 19th c. two door cupboard in old  
worn blue paint. 37" x 20 1/2" x 81 1/2".  
Estimate: 200.00 - 300.00



**296 Quilt Lot**

Lot (2) dolls quilt. 14" x 21" and 29" x 36".  
Estimate: 50.00 - 75.00



**304 19th c. Corner Cupboard**

Early 19th c. single piece corner cupboard  
in old red paint. 40 1/2" x 22 1/2" x 82".  
Estimate: 300.00 - 400.00



**297 18th c. Chippendale Oxbow Desk**

18th c. Chippendale mahogany Oxbow  
desk. 41 1/2" x 21" x 43 1/2" Ht.. Estimate:  
500.00 - 700.00



**306 19th c. Dropleaf Table**

Early 19th c. primitive single drawer  
dropleaf table. 17 1/2" x 36 1/2" with 10"  
leaves, 28" Ht.. Estimate: 200.00 - 300.00



**298 18th c. Secretary**

18th c. Chippendale two part ball and claw  
foot secretary. 44" x 22" x 76". Estimate:  
500.00 - 700.00



**307 19th c. Boxes**

Lot (2) 19th c. painted boxes. 14" x 11" x 10"  
and 17" x 11 1/4" x 12". Estimate: 75.00 -  
100.00



**299 19th c. French Empire Marble Top Chest**

19th c. mahogany French Empire ormolu  
mounted marble top chest. 52" x 26" x 35  
1/2". Estimate: 500.00 - 700.00



**41st Annual New Years Day Auction 1/1/2021**

**LOT #**

**308 Misc. Lot**

Lot including early wooden painted rocking horse side (33" x 15 1/2"), child's wheelbarrow (27" L.), child's chair and vintage hat rack with rabbits base (50 1/2" Ht.). Estimate: 75.00 - 100.00



**309 Basket Lot**

Lot (2) 19th c. baskets. 13" x 19 1/2" x 11" and 13" x 17 1/2" x 7". Estimate: 50.00 - 100.00



**310 Misc. Lot**

Misc. lot including 19th c. carrier in original paint (15 1/2" x 9 1/2" x 8"), single drawer box (8" x 5 1/4" x 5 1/2"), 19th c. wooden bowl (21" x 13 1/2" x 5"). Estimate: 100.00 - 150.00



**311 19th c. Stoneware Jug**

19th c. flower decorated stoneware jug marked N. Hastings / Holland Patent / N.Y.. 12" Ht.. Estimate: 75.00 - 100.00



**312 19th c. Mangle Board**

19th c. mangle board with horse handle and carved pinwheels. 27 1/2" L.. Estimate: 150.00 - 200.00



**313 19th c. Stoneware Jug**

19th c. stoneware decorated jug marked S. Taft & Company / Keen N.H.. 14" Ht.. Estimate: 100.00 - 150.00



**314 19th c. Painted Box**

19th c. painted box. Marked on front "TRIGGIANI / RAFFAELE". 22 1/2" x 13" x 11 1/2". Estimate: 100.00 - 150.00



**315 19th c. Pembroke Table**

19th c. Pembroke table with shaped leaves and tapered legs. 36" x 22 1/2" with 15" leaves, 29" Ht.. Estimate: 100.00 - 150.00



**316 19th c. Clerks Desk**

19th c. Clerks desk in original grain paint. 34" x 27" x 34 1/2". Estimate: 200.00 - 300.00



**317 Trade Sign**

Early metal trade sign "J.H.L. / 1887". 37 1/2" x 35 1/2". Estimate: 200.00 - 300.00



**318 Wooden Train Set**

C. 1900's wooden child's (7) piece train set. Largest car 10 1/2" L.. Estimate: 50.00 - 100.00



**319 19th c. Work Stand**

19th c. two drawer work stand in old red paint. 19" x 16 1/4" x 27". Estimate: 150.00 - 250.00



**320 18th c. Armchair**

18th c. ladderback armchair with splint seat. 17" seat Ht., 44 1/4" overall Ht.. Estimate: 200.00 - 300.00



41st Annual New Years Day Auction 1/1/2021

LOT #

**321 19th c. Cradle**

19th c. cradle in original paint decoration. 39" x 17" x 16". Estimate: 100.00 - 150.00



**322 19th c. Stools**

Lot (2) 19th c. painted stools. 12 1/2" x 9" x 7" and 14" x 7 1/2" x 7". Estimate: 50.00 - 75.00



**323 19th c. Trade Sign**

19th c. two sided wooden painted tavern trade sign. Original metal hangers. 25 1/2" x 44 1/2". Estimate: 400.00 - 500.00

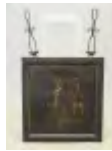

**324 Painting, Still Life with Roses**

Painting: 19th c. still life with roses. Original frame. Inscribed reverse. Oil on panel. 8" x 16". Estimate: 150.00 - 200.00



**325 Painting, Still Life with Fruit**

Painting: 19th c. still life with fruit. Oil on canvas. 9" x 12". Signed LRC. Estimate: 50.00 - 100.00



**326 Decoy**

Early wooden painted decoy. Weighted. 15 1/2" L.. Estimate: 50.00 - 75.00



**327 19th c. Low Primitive Table**

19th c. low primitive table. 73 1/2" x 27" x 24". Estimate: 300.00 - 400.00



**328 19th c. Rocking Horse**

19th c. wooden painted child's rocking horse. 37 1/2" x 15" x 33". Estimate: 150.00 - 200.00



**329 Misc. Lot**

Misc. lot including early wooden keg (5" D., 9" Ht.), early cutlery box (11 3/4" x 7 1/4" x 4 1/2"), and primitive tool carrier (20 1/2" x 12" x 11"). Estimate: 100.00 - 150.00



**330 Misc. Lot**

Misc. lot including brass strainer (20 1/2" L.), brass buckets (14" D., 16" Ht. and 13" x 11" x 15"). Estimate: 50.00 - 100.00



**331 Haitian School, Barber Shop Artwork**

Haitian School, Barber Shop artwork. Oil on panel. 13" x 28". Estimate: 150.00 - 200.00



**332 William Klein (20th Century)**

Painting: William Klein (20th Century), harborscape, oil on panel. Also signed verso. 16 1/4" x 20 1/4". Estimate: 100.00 - 150.00



**333 Early Painting of Ruins**

Painting: Early ruins, oil on canvas, laid on panel. 17 3/4" x 12 3/4". Estimate: 150.00 - 200.00



**334 19th c. Folk Art Carved Wall Rack**

19th c. folk art carved wall rack. 20" x 32". Estimate: 150.00 - 200.00



## 41st Annual New Years Day Auction 1/1/2021

**LOT #****335 Mid Century Artwork**

Mid Century framed artwork. 24 1/2" D..  
Estimate: 150.00 - 200.00

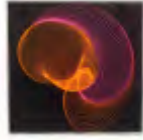
**336 Early Boxing Print**

Early framed boxing print "THE INTERIOR OF THE FIVES COURT / WITH RANDALL and TURNER Sparring" (London). Sight 20 1/2" x 26 1/2". Estimate: 150.00 - 250.00

**337 Watercolor Signed Kingman**

Early framed watercolor, sheep herder, signed LRC ".....Kingman". Sight 11" x 8". Estimate: 100.00 - 150.00

**338 19th c. Embroidered Crewelwork Homespun Blanket**

19th c. embroidered Crewelwork Homespun blank. 80" x 86". Estimate: 200.00 - 300.00

**339 19th c. Candlestand**

Early 19th c. cherry tilt top candlestand. 19 1/2" x 16 1/2" x 26 3/4" Ht.. Estimate: 100.00 - 150.00

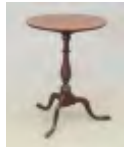
**340 19th c. Bootjack Bench**

19th c. bootjack bench in yellow paint. 43" x 11 1/2" x 12". Estimate: 75.00 - 100.00

**341 Painting, Seascape**

Painting: Seascape, oil on canvas. Unsigned. Possibly OJ Frost. 14" x 20 1/4". Estimate: 150.00 - 250.00

**342 Pair George Washington Andirons**

Pair 19th c. cast iron George Washington andirons. Removable backs. 20 1/2" Ht., 15 1/2" D.. Estimate: 200.00 - 300.00

**343 19th c. Jelly Cupboard**

19th c. New York State jelly cupboard having single drawer over two doors. 43" x 18" x 46 3/4". Estimate: 200.00 - 300.00

**344 19th c. Chest of Drawers**

Early 19th c. maple (4) drawer chest in old red paint. Turned feet. 42"x 21" x 45". Estimate: 200.00 - 300.00

**345 Misc. Lot**

Misc. lot including early brass footed teapot (Approx. 10" x 10"), (2) brass candlesticks (6 1/2" and 12" Ht.), brass figural nutcracker. Estimate: 50.00 - 75.00

**346 Misc. Lot**

Misc. lot including metalware, molds, early matchsafe. Estimate: 50.00 - 75.00

**347 Carved Wooden Scoop**

19th c. carved wooden scoop. 17" L.. Estimate: 150.00 - 200.00

**348 Early Boxes**

Lot (2) early painted boxes. One marked "CH SMITH / CO'D 12 REG'T / N.G.P" (26" x 16" x 8 1/2"), the other dated 1884 on front (16" x 11" x 10"). Estimate: 150.00 - 200.00





41st Annual New Years Day Auction 1/1/2021

**LOT #**

**349 19th c. Blanket Box**

19th c. Painted blanket box with lift top and two drawers. 50 1/2" x 22" x 25". Estimate: 150.00 - 200.00



**350 Cast Iron Santa Claus Bank**

Cast iron painted Santa Claus bank. 11 1/2" Ht.. Estimate: 50.00 - 100.00



**351 Early Boxes**

Lot (3) early boxes. One in old blue paint. 9" x 5" x 4", 9" x 5 1/2" x 6", 5 1/2" x 4 1/4" x 3 1/2". Estimate: 50.00 - 100.00



**352 Plant Steps**

Early five tiered plant steps in old red paint. 52"x 33" x 35". Estimate: 200.00 - 300.00



**353 19th c. Wardrobe Cupboard**

19th c. paint decorated four piece wardrobe. 58" x 25 1/2" x 82" Ht.. Estimate: 300.00 - 400.00



**354 19th c. Work Table**

19th c. two drawer turned leg work table with removable top. 59 1/2" x 36 1/2" x 27 1/2". Estimate: 200.00 - 300.00



**355 19th c. Clerk's Desk**

19th c. single drawer lift top clerk's desk. 28" x 24 1/2" x 37 1/2". Estimate: 150.00 - 200.00



**356 19th c. Paint Decorated Chest**

19th c. paint decorated chest of drawers. 41" x 19" x 35 1/2". Estimate: 300.00 - 400.00



**357 19th c. Paint Decorated Blanket Chest**

Early 19th c. paint decorated lift top single drawer blanket chest. 43" x 18 1/2" x 38 1/2". Estimate: 300.00 - 400.00



**358 19th c. Painted Work Table**

19th c. paint decorated single drawer work table. 36" x 26" x 29". Estimate: 200.00 - 300.00



**359 H. Millrose (19th Century)**

Painting: H. Millrose, seascape, oil on canvas. 12 1/2" x 24". Estimate: 200.00 - 300.00



**360 Set of (6) Warren MacArthur Chairs**

Set of (6) Warren MacArthur folding aluminum armchairs. C. 1930's, blue viny, some imperfections to fabric. 19" seat Ht., 31" overall Ht.. Estimate: 1,000.00 - 1,500.00



**361 Early 19th c. Portrait of a Gentleman**

Painting: Early 19th c. portrait of a gentleman. Oil on panel. Gilt frame. 30" x 24". Estimate: 500.00 - 600.00



**362 19th c. Paint Decorated Sled**

19th c. paint decorated sled. 36" x 10 1/2" x 17 1/4". Estimate: 50.00 - 100.00



41st Annual New Years Day Auction 1/1/2021

LOT #

**363 French Poster**

Early framed French poster "Viticulteurs!" (gambling subject). Sight 31 1/2" x 23". Estimate: 150.00 - 200.00



**364 19th c. Needlework**

19th c. Continental framed needlework, man courting woman. Sight 21 1/2" x 15 1/2". Estimate: 150.00 - 200.00



**365 Early Theater Poster**

Early framed theater "EAST LYNNE". Sight 27 1/2" x 18". Estimate: 75.00 - 100.00



**366 Child's Riding Platform Horse**

Child's riding platform horse. 30" L., 30" Ht.. Estimate: 150.00 - 200.00



**367 19th c. Watercolor Seascape**

19th c. watercolor seascape. Marked "Monument Capt. R. Marshall. From Savannah to Havre the 18 December 1842. Long 30. 20. Lat, 40. Wind NW", signed LRC "Frederick Rouse au Havre 1842". Sight 16 1/2" x 22 1/2". Estimate: 500.00 - 700.00



**368 Pencil Signed Etching**

Early pencil signed etching. Sight 11" x 14". Estimate: 100.00 - 150.00



**369 William H. Earle (20th Century)**

Painting: William H. Earle (20th Century), still life, signed and dated LRC. 16" x 20". Estimate: 150.00 - 250.00



**370 Samuel Bryant (20th Century)**

Painting: Samuel Bryant (20th Century), Church, oil on canvas. 21" x 14 1/2". Estimate: 150.00 - 200.00



**371 Painting, Still Life**

Painting: Still life with fruit, oil on canvas. 8 1/2" x 12 1/2". Estimate: 150.00 - 200.00



**372 Painting, 19th c. Seascape**

Painting: 19th c. seascape, oil on canvas, laid down on panel. Some losses. 19" x 34 1/4". Estimate: 200.00 - 300.00



**373 Painting, Woman with Kindling**

Painting: 19th c. woman with kindling, oil on canvas. 30 1/4" x 20 1/4". Estimate: 150.00 - 200.00



**374 Omer Lassonde (1903-1980)**

Painting: Omer Lassonde (N.H. / ME. / France / Somoa, 1903-1980), wooded landscape, oil on panel. Signed LRC. 16 1/2" x 15". Estimate: 400.00 - 500.00



**375 Patriotic Needlework**

Framed patriotic needlework. Sight 13" x 18". Estimate: 50.00 - 100.00



**376 Jessie Secor (20th Century)**

Painting: Jessie Secor (20th Century), "The Last Survivor / Sargeantville", oil on panel. Signed front, labeled and titled verso. 20" x 16". Estimate: 150.00 - 200.00



41st Annual New Years Day Auction 1/1/2021

**LOT #**

**377 Painting, 19th c. Still Life**

Painting: 19th c. still life, oil on canvas mounted to foamcore. 23 1/2" x 35 1/2". Estimate: 150.00 - 250.00



**378 18th c. Windsor Chair**

18th c. Windsor chair in old green paint. Imperfections. 18" seat Ht., 36 1/2" overall Ht.. Estimate: 150.00 - 250.00



**379 19th c. Windsor Chair**

Early 19th c. Windsor chair. 14 1/2" seat Ht., 35" overall Ht.. Estimate: 50.00 - 100.00



**380 19th c. Sewing Table**

19th c. mahogany dropleaf sewing table. 18 1/2" x 19 1/2" with 10" leaves, 29 1/2" Ht.. Estimate: 100.00 - 150.00



**381 18th c. Tea Table**

18th c. mahogany birdcage tilt top tea table. 30 3/4" D., 29" Ht.. Base needs repair where one foot meets shaft. Estimate: 100.00 - 200.00



**382 Pair 19th c. Figural Andirons**

Pair 19th c. cast iron figural Soldier andirons. 16" Ht., 21" D.. Estimate: 150.00 - 200.00



**383 American School, Parade with American Flags**

Painting: American School, parade with American Flags. Oil on panel. 16" x 12". Estimate: 150.00 - 250.00



**384 19th c. Continental Needlework**

19th c. framed Continental Classical needlework. 22" x 17". Estimate: 75.00 - 100.00



**385 Pair of Still Life Paintings**

Pair of still life paintings, oil on canvas. 12" x 15 3/4". Estimate: 200.00 - 300.00



**386 Painting, 19th c. Landscape**

Painting: 19th c. landscape, oil on canvas, marked verso faintly "Faith B...". 21" x 27 1/4". Estimate: 100.00 - 200.00



**387 Painting Lot**

Lot (2) Black Americana paintings, oil on canvas (9 1/4" x 7 1/4"), the other oil on board (12" x 9 3/4"). Estimate: 150.00 - 250.00



**388 Attributed to: Levi Wells Prentice (1851-1935)**

Painting: Attributed to: Levi Wells Prentice (1851-1935), 19th c. still life with berries. Oil on panel. 12" x 18". Estimate: 300.00 - 500.00



**389 D. Davis (20th Century)**

D. Davis (20th Century), folk art painting on panel. Signed LRC. 40 1/4" x 31". Estimate: 150.00 - 250.00



**390 Painting, Native Americans in Landscape**

Painting: Native Americans in Adirondack landscape. Oil on canvas. 27" x 22". Estimate: 500.00 - 600.00



41st Annual New Years Day Auction 1/1/2021

**LOT #**

**391 Trade Sign**

Sheet metal Locomotive trade sign. 42" x 18". Estimate: 150.00 - 250.00



**392 Hutch Viscardi (20th Century)**

Hutch Viscardi (20th Century), landscape, oil on canvas. Signed LRC. 26" x 32". Estimate: 200.00 - 300.00



**393 Folk Art Whirligig**

Folk art cast metal whirligig on directionals. 23" D., 63 1/2" overall Ht. on stand. Estimate: 300.00 - 400.00



**394 American School, 19th c. Portrait of a Gentleman**

Painting: American School, 19th c. portrait of a gentleman. Possibly Ammi Phillips. Oil on canvas, imperfections. 30" x 25". Estimate: 300.00 - 400.00



**395 Painting, Still Life**

Painting: 19th c. still life, signed LRC, oil on canvas. 24" x 36". Estimate: 200.00 - 300.00



**396 19th c. Portrait of Benjamin Disraeli**

Painting: 19th c. portrait of Benjamin Disraeli, Prime Minister to Queen Victoria, oil on canvas. 30" x 24 1/2". Estimate: 400.00 - 600.00



**397 19th c. Continental School, Children Playing**

Painting: Continental School, children playing, oil on wood panel. 14 1/2" x 36". Estimate: 300.00 - 500.00



**398 Patriotic Shield Plaque**

Patriotic painted wooden Shield plaque marked "E. PLURIBUS UNUM". 30" x 23 1/2". Estimate: 200.00 - 300.00



**399 Religious Carvings**

Lot (2) early wooden Religious carvings. Tallest 17 1/2" Ht.. Stand not included. Estimate: 150.00 - 250.00



**400 19th c. Folk Art Watercolor**

19th c. folk art watercolor of woman with book. Sight 8" x 5 1/4". Estimate: 150.00 - 250.00



**401 Folk Art Watercolor**

20th c. Folk art watercolor of woman with book. Sight 6 1/2" x 4 1/2". Estimate: 150.00 - 250.00



**402 Continental School, Watercolor of a Woman**

19th c. Continental School, watercolor of a woman. Sight 5" x 4". Estimate: 150.00 - 200.00



**403 Pair Decorative Mirrors**

Pair of decorative carved mirrors. 31" x 15 1/2". Estimate: 150.00 - 250.00



**404 Pair French Planters**

Pair of Ormolu mounted French planters. 24" x 14 1/2" x 32 1/2" Ht.. Estimate: 400.00 - 600.00





41st Annual New Years Day Auction 1/1/2021

LOT #

**405 19th c. Continental Sewing Box**

19th c. Continental sewing box. Brass feet and side handles. 13 1/2" x 11 1/2" x 8 1/4". Fitted interior with partial contents. Estimate: 150.00 - 250.00



**406 18th c. Continental Mirror**

18th c. carved Continental wall mirror. 46" x 22 1/2". Estimate: 400.00 - 600.00



**407 19th c. Persian Mirror**

Early 19th c. Persian mirror. Decorated with Mother of Pearl. 43" x 88". Estimate: 500.00 - 700.00



**408 19th c. Continental Side Table**

19th c. Continental side table with single drawer and undershelf. Raised on casters. 30" x 19 3/4" x 24 1/4". Estimate: 150.00 - 200.00



**409 19th c. Mahogany Corner Chair**

Early 19th c. mahogany corner chair. 29 1/2" x 21" x 30". Estimate: 150.00 - 250.00



**410 Two Continental Side Cabinets**

Lot (2) Continental side cabinets. Includes burl two drawer (14" x 14" x 19"), and inlaid with two pull out slides (13 1/2" x 10" x 23 3/4"), along with burl table (21" x 16" x 19"). Estimate: 150.00 - 250.00



**411 Early Continental Mahogany Tea Table**

Early Continental mahogany tray top single drawer tea table. 30 1/4" x 17 1/2" x 27 1/4". Estimate: 300.00 - 400.00



**412 Pair French Bergere Chairs**

Pair of French upholstered Bergere chairs. 17" seat Ht., 33" overall Ht.. Estimate: 200.00 - 300.00



**413 Trade Sign**

Sheet metal swan painted trade sign. 30 1/2" D.. Estimate: 200.00 - 300.00



**414 Pair 19th c. Brass Ormolu Candelabra**

Pair of 19th c. Continental brass ormolu candelabra. 23" Ht.. Estimate: 200.00 - 300.00



**415 Italian Tassel Base Table**

Italian cast metal tassel base milk glass top table. 19" D., 18 1/2" Ht.. Estimate: 200.00 - 300.00



**416 C. 1900 Continental Canterbury**

C. 1900 Continental brass and wood Canterbury. 16" x 10" x 32". Estimate: 100.00 - 150.00



**417 French Vitrine Cabinet**

Early French Vitrine cabinet. 26 1/2" x 12" x 55". Brass mounted, hand painted scenes. Estimate: 300.00 - 400.00



**418 English Japanned Center Table**

English Japanned center table. 26" D. 25 1/2" Ht.. Estimate: 200.00 - 300.00



**419 19th c. Candlestand**

Early 19th c. cherry Connecticut snake foot candlestand. 18" x 17" x 28 1/4". Estimate: 100.00 - 200.00



**41st Annual New Years Day Auction 1/1/2021**

**420 Swan Decoy**

Wooden painted swan decoy. 30" x 18 1/2".  
Estimate: 150.00 - 200.00



**428 Painting, 19th c. Still Life with Roses**

Painting: 19th c. still life with roses, oil on canvas. 8" x 13 1/2". Estimate: 150.00 - 250.00



**421 18th c. Chippendale Mirror**

18th c. mahogany Chippendale mirror. 17 1/2" x 29 1/2". Estimate: 50.00 - 100.00



**429 Continental School, Watercolors**

Pair of Continental School watercolor landscapes with figures and buildings. Sights 10 1/2" x 15 1/2" and 11" x 17 1/4". Estimate: 150.00 - 200.00



**422 19th c. Single Drawer Stand**

19th c. Connecticut cherry single drawer tapered leg stand. 21" x 20" x 27 1/2".  
Estimate: 100.00 - 150.00



**430 Painting, 19th c. Landscape with Waterfall**

Painting: 19th c. landscape with waterfall. Oil on panel. 13" x 8 1/2". Estimate: 100.00 - 150.00



**423 Lilla Yale (Ct. 1853-1929)**

Painting: Lilla Yale (Ct. 1853-1929), still life with apples, oil on canvas. Signed LRC. 18" x 32". Estimate: 150.00 - 200.00



**431 19th c. Stoneware Decorated Crock**

19th c. stoneware decorated crock  
"NICHOLS & BOYNTON / BURLINGTON VT / 3". 9 1/2" D., 11 1/4" Ht.. Estimate: 50.00 - 100.00



**424 Early Hall Mirror**

Early rectangular hall mirror. 56 1/2" x 17 1/2". Estimate: 150.00 - 200.00



**432 19th c. Candlestand**

Early 19th c. Connecticut candlestand. 16 1/4" D., 25 1/4" Ht.. Estimate: 75.00 - 125.00



**425 Asian Decorated Lidded Barrel**

Asian decorated lidded wooden barrel. Side handles. 20" x 16" x 29". Estimate: 150.00 - 200.00



**433 Painting, 19th c. Still Life**

Painting: 19th c. still life with flowers, oil on canvas. 18" x 24". Estimate: 100.00 - 150.00



**426 School of Charles Porter (Ct. 1847-1923)**

Painting: School of Charles Porter (Ct. 1847-1923), floral still life, oil on canvas. 12" x 20". Estimate: 150.00 - 250.00



**434 Mirror Lot**

Lot including Chippendale style mirror with beveled glass (33 3/4" x 22 1/2"), and oval gilded mirror (18 1/2" x 16"). Estimate: 50.00 - 100.00



**427 Painting, 19th c. Oval Portrait of Child with Bird**

Painting: 19th c. oval portrait of child with bird. Oil on panel. Sight 23" x 17 1/2".  
Estimate: 400.00 - 600.00



41st Annual New Years Day Auction 1/1/2021

LOT #

**435 Large Spun Brass Pail**

Large 19th c. spun brass swing handle pail.  
25" D., 17" Ht.. Estimate: 75.00 - 100.00



**436 Wrought Iron Figural Bell**

Wrought iron figural bell. 21" L.. Estimate:  
200.00 - 300.00



**437 Pair Chinese Porcelain Lamps**

Pair Chinese lamps. 27" Ht.. Estimate:  
100.00 - 150.00



**438 Butlers Table**

Butlers table. 27" x 18" x 23". Estimate:  
50.00 - 100.00



**439 Decorative Brass Floor Lamp**

Decorative brass floor lamp. 57 1/2" Ht..  
Estimate: 75.00 - 100.00

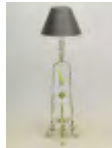

**440 18th c. Chippendale Pembroke Table**

18th c. single drawer Chippendale  
Pembroke table with pierced stretcher. 16  
1/2" x 30 1/2" with 9 1/2" leaves, 26 1/2" Ht..  
Estimate: 200.00 - 300.00



**441 Sheraton Style Stand**

High quality Sheraton style custom stand.  
12" x 18" with 6" leaves, 28 1/2" Ht..  
Estimate: 150.00 - 250.00



**442 19th c. Pine Tall Chest**

19th c. pine six drawer tall chest. 38" x 16  
1/2" x 47". Estimate: 200.00 - 300.00



**443 19th c. Stoneware Decorated Crock**

19th c. stoneware decorated three gallon  
crock, chicken pecking corn. 11" D., 10 1/2"  
Ht.. Imperfections. Estimate: 100.00 - 200.00



**444 Chippendale Style Mirror**

Tiger maple Chippendale style mirror with  
brass candleholders. Estimate: 150.00 -  
200.00



**445 Folk Art Art**

Lot (3) contemporary folk art painted wood  
panels. Largest 25 1/2" x 19". Estimate:  
50.00 - 100.00

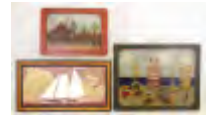

**446 19th c. Mirror**

19th c. mirror with eagle crest. 23" x 12 1/2".  
Estimate: 75.00 - 100.00



**447 Set of Drinking Glasses**

Set of (19) drinking glasses, along with (6)  
pieces of Dedham style pottery. Estimate:  
50.00 - 100.00



**448 Pair Decorative Marble & Brass Lamps**

Pair decorative marble and brass table  
lamps. 27 1/2" Ht.. Estimate: 50.00 - 100.00



**449 Misc. Lot**

Misc. lot including pair of Delft type  
Obelisks (12 3/4" Ht.), Portugal eagle  
decorated plate (10" D.), (2) clear glass  
decanters (tallest 11 1/2" Ht.). Estimate:



**41st Annual New Years Day Auction 1/1/2021**

50.00 - 75.00

100.00 - 150.00

**450 Fireplace Lot**

Fireplace lot including 19th c. brass fire fender (17 1/2" x 4" x 10"), pair iron and brass andirons (28 1/2" Ht., 15" D.). Estimate: 100.00 - 150.00



**456 Print Lot**

Lot (8) framed Historical prints. Largest frame 14 1/2" x 11 3/4". Includes Washington, Franklin, Monroe, Lincoln and more. Estimate: 50.00 - 75.00

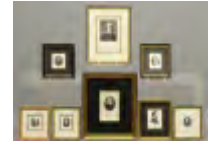

**451 Artwork Lot**

Lot (2) pieces including early silhouette of seated woman (sight 9" x 7"), seascape, watercolor (sight 3" x 3 1/2"). Estimate: 50.00 - 75.00



**457 Misc. Lot**

Misc. lot including custom mahogany tea caddy (10" x 6" x 6 1/2"), 19th c. brass and wood bedwarmer (45" L.), chamberstick (4 1/2" Ht.). Estimate: 50.00 - 75.00



**452 Painting, 19th c. Still Life**

Painting: 19th c. floral still life, oil on panel. Sight 8" x 11 1/2". Gilded frame. Estimate: 50.00 - 100.00



**458 Lamp Lot**

Lot (3) decorative Asian table lamps. Tallest 21" Ht.. Estimate: 100.00 - 150.00



**453 Chair Lot**

Lot including 18th c. Chippendale slip seat side chair (19" seat Ht., 38 1/2" overall Ht.), and Windsor child's highchair labeled "HATHAWAY FURNITURE...NEW YORK" (35" overall Ht.). Estimate: 100.00 - 150.00



**459 Asian Lamps**

Lot (2) decorative Asian table lamps. Tallest 25" Ht.. Estimate: 50.00 - 75.00



**454 Misc. Lot**

Misc. lot including (2) Staffordshire Spaniels (tallest 8 3/4" Ht.), Royal Doulton "The Old Balloon Seller" figurine (8 1/2" Ht.). Estimate: 50.00 - 75.00



**460 Misc. Lot**

Misc. lot including yellowware bowl (12" D., 5 3/4" Ht.), (2) stoneware decorated crocks (8" D., 7 3/4" Ht.), and (8" D., 9 3/4" Ht.). Estimate: 50.00 - 100.00



**455 Asian Lot**

Lot including (3) Asian porcelain figures (10 1/2" Ht.), bowl (8 1/2" D., 4" Ht.), jar (8 1/2" D., 7" Ht.), vase (5" Ht.), Imari bowl on stand (7 1/4" D., 3 1/2" Ht.), Celadon vase on stand (9" Ht.), Jade bowl (5" D., 2 1/2" Ht.), salt, (4) ginger jars (4" Ht.). Estimate:



**461 Lamp Lot**

Lot (3) decorative table lamps. Tallest 25" Ht.. Estimate: 100.00 - 150.00



**462 Print Lot**

Lot (6) decorative prints. Largest frame 20 1/2" x 15 1/2". Estimate: 50.00 - 75.00





**41st Annual New Years Day Auction 1/1/2021**

**463 Chippendale Style Tea Table**

Custom mahogany Chippendale style tea table. 34" D., 29" Ht.. Estimate: 150.00 - 200.00



**470 Custom Hanging Corner Cupboard**

Custom Chippendale style hanging corner cupboard. 45 3/4" Ht.. Estimate: 150.00 - 250.00



**464 Demilune Cabinet**

Custom inlaid demilune cabinet. 40" x 20 1/2" x 33 1/2". Left door locked. Estimate: 200.00 - 300.00



**471 19th c. Blanket Box**

19th c. blanket box. 39 1/2" x 16 1/2" x 22 1/4". Estimate: 75.00 - 100.00



**465 Miniature Lift Top Blanket Chest**

Miniature pine lift top blanket chest. 17" x 11" x 22 1/2". Estimate: 50.00 - 100.00



**472 Chinese Screen**

Chinese four part screen. Each section 10 1/2" x 49". Estimate: 150.00 - 200.00



**466 Custom Mahogany Chest of Drawers**

Custom mahogany serpentine chest of drawers with slide pull out. Labeled interior drawer Maple & Co.. 39 1/2" x 23 1/2" x 39 1/2" Ht.. Estimate: 150.00 - 250.00



**473 Misc. Lot**

Lot including (2) mahogany trays on stands, tray and folding stand. One bottom stretcher needs repair. Estimate: 50.00 - 75.00



**467 Custom Mahogany Chest of Drawers**

Custom mahogany serpentine chest of drawers with slide pull out. Labeled interior drawer Maple & Co.. 39 1/2" x 23 1/2" x 39 1/2" Ht.. Estimate: 150.00 - 250.00



**474 Grasshopper Weathervane**

Copper grasshopper weathervane. No stand. 24" x 17". Estimate: 50.00 - 100.00



**475 Candle Chandelier**

Five arm blacksmith made candle chandelier. 21" D., 31" Ht.. Estimate: 150.00 - 250.00



**468 Corner Cupboard**

Custom figured maple two part Chippendale style corner cupboard. 43" x 27" x 72" Ht.. Estimate: 300.00 - 400.00



**476 Wrought Iron Marble Top Table**

Wrought iron marble top table. 45" D., 29" Ht.. Estimate: 200.00 - 300.00



**469 18th c. Serving Table**

18th c. fan carved serving table. 41" x 21" x 36 3/4". Estimate: 300.00 - 400.00



**477 Trade Sign**

Wrought iron sailboat wall mount trade sign. 25" x 62". Estimate: 150.00 - 200.00



**41st Annual New Years Day Auction 1/1/2021**

**478 Trade Sign**

Painted tin fish trade sign. 37" L.. Estimate: 200.00 - 300.00



**486 Folk Art Walking Stick**

Early folk art carved walking stick. Features three carved faces, heart in hand, serpent. 35" L.. Estimate: 200.00 - 300.00



**479 Carved Wooden Wall Panel**

Large carved wooden wall panel with horse head. 12 1/2" x 89". Estimate: 300.00 - 400.00



**487 Folk Art Walking Stick**

Folk art carved walking stick. Clenched fist with serpents. Dense mahogany. Serpents have glass inset eyes. 34" L.. Estimate: 100.00 - 150.00



**480 Trade Sign**

Sheet metal Butchers trade sign. 30 1/2" x 23 1/2". Estimate: 100.00 - 150.00



**488 Folk Art Walking Stick**

Folk art carved walking stick. Prussian Soldier, detailed carving. Maple. 29" L.. Estimate: 200.00 - 300.00



**481 Early Thangka Painting**

Early framed Tibetan School Thangka painting. Sight 24 1/2" x 17 1/2". Estimate: 150.00 - 250.00



**489 Folk Art Walking Stick**

Folk art carved walking stick. Fist clenching ball. Silvered shaft ring at junction of shaft and hand. 29" L.. Estimate: 100.00 - 150.00



**482 Painting, Portrait of a Jockey**

Painting: Portrait of a Jockey. Marked top left corner, oil on panel. 16" x 12". Estimate: 150.00 - 250.00



**490 Folk Art Walking Stick**

Folk art carved walking stick. Clenched fist with free floating ball in cage. Low-relief stars on all four sides. 31" L.. Estimate: 200.00 - 300.00



**483 Piedmont Cigarette Advertising**

Early Piedmont Cigarette advertising poster in original frame. Overall 38 3/4" x 24 1/2". Estimate: 150.00 - 250.00



**484 Early Thangka Painting**

Early framed Tibetan School Thangka painting. Sight 33" x 24". Estimate: 200.00 - 300.00



**491 Folk Art Walking Stick**

Folk art carved walking stick. Farm couple, featuring man and woman. Great patina. 35" L.. Estimate: 200.00 - 300.00



**485 Pair Chinese Lamps**

Pair Chinese porcelain lamps. 26 1/2" Ht.. Estimate: 50.00 - 100.00



**492 Folk Art Walking Stick**

Folk art carved walking stick. Clenched fist, dense ebony with alligatorated finish. 36" L.. Estimate: 100.00 - 150.00



41st Annual New Years Day Auction 1/1/2021

LOT #

**493 Folk Art Walking Stick**

Folk art carved walking stick. High-Button shoe. Detailed carving of ladies shoe. Maple. 29" L.. Estimate: 100.00 - 150.00



**494 Walking Sticks**

Lot (3) walking sticks with ladies legs, (2) bone. Longest 34" L.. Estimate: 100.00 - 150.00



**495 Walking Sticks**

Lot (5) walking sticks, (4) carved, one elephant silverplate top. Longest 41" L.. Estimate: 100.00 - 150.00

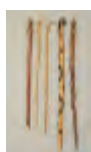

**496 French Bergere Chair**

Early French Bergere chair. 16" seat Ht., 34 1/2" overall Ht.. Estimate: 200.00 - 300.00



**497 Two English Mahogany Commodes**

Lot (2) similar early English mahogany commode cabinets. 20 1/2" x 18 1/2" x 30 1/2" and 18 1/2" x 19 3/4" x 30". Estimate: 200.00 - 300.00



**498 Early Continental Bombe Chest of Drawers**

18th or early 19th c. Continental Bombe chest of drawers with paw feet. 38" x 21" x 33 1/2". Estimate: 400.00 - 600.00



**499 Mission Oak Walking Stick Rack**

Mission Oak walking stick rack. 14" x 10" x 28", along with (3) books on collecting walking sticks. Estimate: 50.00 - 75.00



**500 French Boudoir Chair**

French Boudoir chair. 15" seat Ht., 29 1/4" overall Ht.. Estimate: 150.00 - 200.00



**501 Continental Settee**

Early Continental settee. 55" x 20" x 33 1/2". Estimate: 200.00 - 300.00



**502 Continental Chair**

Fancy decorated cane seat, back and arms Continental chair. 15" seat Ht., 32 1/2" overall Ht.. Estimate: 200.00 - 300.00



**503 English Leather Top Desk**

Early English leather top desk. 42" x 29 1/2" x 31 3/4" D.. Estimate: 200.00 - 300.00



**504 Pair French Marble Top Side Stands**

Pair of French marble top bed stands. 17 1/2" x 13 1/2" x 32". Estimate: 200.00 - 300.00



**505 Continental Chandelier**

Continental six arm Chandelier. Approx. 31" D.. Estimate: 200.00 - 300.00



**506 Chinese Lacquered Cabinet**

Chinese Lacquered cabinet (32" x 16" x 60), along with side chair (19" seat Ht., 39" overall Ht.). Estimate: 200.00 - 300.00



**507 Pair Venetian Cylinder Cabinets**

Pair of decorated urn form Venetian cylinder cabinets. 16" D., 31 1/2" Ht.. Estimate: 300.00 - 500.00



41st Annual New Years Day Auction 1/1/2021

LOT #

**508 Early Continental Three Drawer Inlaid Chest**

Early Continental three drawer inlaid chest.  
48" x 22 1/2" x 35 1/2" Ht.. Estimate: 500.00  
- 700.00



**509 French Window Seat**

Early French walnut upholstered window seat.  
43" x 18 1/2" x 17". Estimate: 200.00 - 300.00



**510 Trade Sign**

Sheet metal trade sign, Chef cooking turkey. 38" x 22 1/2". Estimate: 150.00 - 250.00



**511 19th c. Mahogany Sofa Table**

Early 19th c. mahogany sofa table. Two drawers with side drop leaves. 47" x 28 1/2" with 12" leaves, 27 1/2" Ht.. Estimate: 300.00 - 400.00



**512 English Mahogany Flat Top Desk**

English mahogany flat top desk. 55" x 31" x 30". Comes with glass top. Estimate: 150.00 - 250.00



**513 19th c. Hepplewhite Mahogany Secretary**

Early 19th c. two part Hepplewhite mahogany secretary. 36" x 21" x 51". Estimate: 100.00 - 200.00

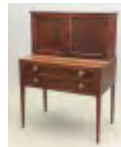

**514 Annable (19th Century)**

Painting: Annable (19th Century), farm scene with girl feeding animals, oil on panel, signed and dated LRC "Annable 1881". 13 1/2" x 11 1/2". Estimate: 300.00 - 400.00



**515 Eugene Veboeckhoven (19th Century)**

Painting: Eugene Veboeckhoven (19th Century), sheep in landscape, oil on canvas. 16" x 20". Estimate: 300.00 - 400.00



**516 Francis Dixon (N.Y. / Cal. 1879-1967)**

Francis Dixon (N.Y. / Cal. 1879-1967), two landscape paintings. Oils on panel. 8" x 9 1/2". Estimate: 400.00 - 600.00



**517 "OH-BOY" Kiddie Toy Racer**

"OH-BOY" Kiddie toy racer. Lithographed tin. 19" L.. Estimate: 400.00 - 600.00



**518 Early Carriage Model**

Early detailed Carriage model. 24 12" x 9" x 12". Estimate: 200.00 - 300.00



**519 Cracker Jack Reverse Glass Sign**

Cracker Jack reverse glass sign. Overall 24" x 33". Estimate: 300.00 - 400.00



**520 Jim Lambert Folk Art Lot**

Lot (2) pieces of Jim Lambert folk art. Includes hand with heart (26 1/2" L., signed and dated 2003, Tilton N.H.), and Lady Liberty (83" L., signed and dated 2001, Tilton N.H.). Estimate: 150.00 - 200.00



**521 French Art Nouveau Sculpture Group**

French Art Nouveau sculpture group depicting Pierrot and Columbine seated beneath grape vine decorated column. Foundry marked "Fabrication Francaise, Made in Paris France". Mounted on marble base. 19" x 5 1/2" x 11 1/2". Estimate: 200.00 - 300.00





41st Annual New Years Day Auction 1/1/2021

LOT #

**522 Mid Century Sculpture**

Mid Century brass with bronze figure sculpture of man running. 23" x 12" x 12 1/2" Ht.. Estimate: 200.00 - 300.00



**523 19th c. Folk Art Memorial Jug**

19th c. Folk Art glazed Memorial jug with man's face in wreath. 10 3/4" Ht.. Estimate: 300.00 - 500.00



**524 Mid Century Scavo Finish Murano Glass Vase**

Mid Century Scavo finish Murano glass vase by Seguso of Italy. 14 1/2" Ht.. Estimate: 200.00 - 300.00



**525 Painting, 19th c. Milk Maid**

Painting: 19th c. milk maid, oil on canvas. Birdseye maple frame. 8 1/4" x 18 1/2". Estimate: 500.00 - 600.00



**526 Bob Kuhn (1920-2007)**

Bob Kuhn (1920-2007), conte crayon study drawing. Sight 6" x 9". Provenance: Family of the artist. Estimate: 400.00 - 600.00

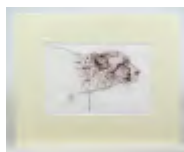

**527 Bob Kuhn (1920-2007)**

Bob Kuhn (1920-2007), conte crayon study drawing. Sight 4 1/2" x 7 1/2". Provenance: Family of the artist. Estimate: 400.00 - 600.00



**528 Bob Kuhn (1920-2007)**

Bob Kuhn (1920-2007), conte crayon study drawing. Sight 7 1/2" x 8 3/4". Provenance: Family of the artist. Estimate: 400.00 - 600.00

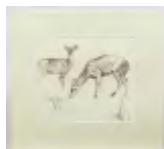

**529 Decoy**

Painted wooden decoy, signed and dated underside "John Ferrerra / 1940". 16" L.. Estimate: 200.00 - 300.00



**530 Decoy**

Painted wooden Merganser decoy. 16" L.. Estimate: 200.00 - 300.00



**531 19th c. Wooden Balance Scale**

19th c. primitive wooden balance scale. 24" W., 18 1/2" Ht.. Estimate: 75.00 - 100.00



**532 Whirligig**

Early Patriotic painted wooden whirligig on custom stand. Overall on stand 38" W., 67" Ht.. Estimate: 200.00 - 300.00

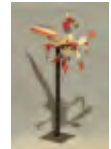

**533 Mirror Lot**

Lot (3) early mirrors. 22 1/2" x 43 1/2", 15" x 12", 27 1/2" x 23", along with frame (rabbet size 29" x 23 1/2"). Estimate: 50.00 - 100.00



**534 19th c. Candlestand**

19th c. maple shaped tilt top candlestand. 24" x 16 3/4" x 28 1/2". Base repairs. Estimate: 50.00 - 100.00



**535 Child's Folding Table**

Early painted child's folding table marked Paris Maine underside. 25" x 16" x 17 3/4". Estimate: 100.00 - 150.00



41st Annual New Years Day Auction 1/1/2021

LOT #

**536 19th c. Dometop Trunk**

19th c. painted dometop trunk. 24 1/4" x 12" x 10". Estimate: 75.00 - 100.00



**537 19th c. Stand**

19th c. New England paint decorated single drawer turned leg stand. 18 1/2" x 15 1/4" x 29 1/2" Ht.. Estimate: 200.00 - 300.00



**538 Pair 19th c. Painted Chairs**

Pair 19th c. paint decorated chairs. 18" seat Ht., 34" overall Ht.. Estimate: 50.00 - 100.00



**539 Game Board Lot**

Lot (2) early game boards including folding example in original paint (closed 8" x 8") Estimate: 150.00 - 200.00



**540 Iron Gate**

Iron gate with equestrian and horseshoe motif. 39 1/2" x 46". Estimate: 150.00 - 250.00



**541 Pairpoint Lamp with Reverse Painted Shade**

Pairpoint signed lamp with reverse painted shade. Marked Pairpoint D3054 / Made in USA. Base 22 1/2" Ht.. Shade 16" D.. Estimate: 700.00 - 900.00



**542 Cecilia Miller (California 20th Century)**

Painting: Cecilia Miller (California 20th Century), landscape, oil on panel. 26" x 35 1/2". Estimate: 200.00 - 300.00



**543 Barber Pole**

Early wooden polychrome painted wooden Barber Pole. 23" L.. Estimate: 100.00 - 200.00



**544 Folk Art Frame**

19th c. chip carved folk art frame with photo of posed gentleman. Overall 13 1/2" x 10 1/2". Estimate: 50.00 - 100.00



**545 19th c. Redware Crock**

19th c. Redware 12 gallon handled crock. 12" D., 21 1/2" Ht.. Estimate: 50.00 - 100.00



**546 Quilt**

C. 1930's Lone Star quilt. 70" x 70". Estimate: 100.00 - 150.00



**547 Quilt**

C. 1900's House Quilt. Folky design. 58" x 80". Estimate: 100.00 - 150.00



**548 Child's Scooter**

Early child's scooter. 24" L. 25 1/2" Ht.. Estimate: 100.00 - 150.00



**549 19th c. Child's Rocking Chair**

19th c. paint decorated child's rocking chair. 21 1/4" overall Ht.. Estimate: 75.00 - 100.00



**550 S.M. Auxilia (19th Century)**

Painting: S.M. Auxilia (19th Century), fox and frog. Oil on artist board. Unframed. 16" x 20". Estimate: 75.00 - 100.00



**41st Annual New Years Day Auction 1/1/2021**

**LOT #**

**551 Folk Art Portraits**

Pair of folk art portraits of children with cats, oil on panels. 10" x 8". Estimate: 150.00 - 250.00



**552 Primitive Lot**

Lot (4) pieces including 19th c. painted cricket stool (12" x 6 1/2" x 5 3/4"), painted pantry box (7 1/2" D., 3 1/2" Ht.), painted lidded box (11 1/2" x 7" x 7 1/2"), painted slide lid box with chess pieces (4 1/2" x 3 1/4" x 2 1/2"). Estimate: 75.00 - 100.00



**553 19th c. Wooden Device**

19th c. wooden primitive device. 16" W., 28" Ht.. Estimate: 50.00 - 75.00



**554 Primitive Lot**

Primitive lot (3) pieces including (2) tool hod (21 1/2" x 12" x 10 1/2"), cutlery tray (16" x 9" x 5"), and stool (15" x 10" x 10 1/2"). Estimate: 50.00 - 100.00



**555 19th c. Stoneware Crock**

Large 19th c. six gallon decorated stoneware crock. As found. 12" D., 16" Ht.. Estimate: 75.00 - 100.00



**556 Misc. Lot**

Misc. lot including 19th c. painted cricket stool (11 1/2" x 6" x 6"), and paint decorated carrier (12" x 10" x 6"). Estimate: 75.00 - 100.00



**557 Early Chair Lot**

Lot (3) early Quebec chairs. 17" seat Ht., 34 1/2" overall Ht.. Estimate: 75.00 - 100.00



**558 Pair 19th c. Samplers**

Pair of 19th c. needlework framed samplers. Sights 13 1/2" x 11 1/2". Estimate: 200.00 - 300.00



**559 19th c. Stoneware Crock**

19th c. decorated stoneware crock. Marked Ithaca N.Y.. 11" D., 12" Ht.. Estimate: 75.00 - 100.00



**560 19th c. Stoneware Crock**

19th c. stoneware decorated crock. Marked Charlestown. 8" D., 10" Ht.. Estimate: 75.00 - 100.00



**561 19th c. Child's Dropleaf Table**

19th c. child's dropleaf table. Estimate: 50.00 - 75.00



**562 Misc. Lot**

Misc. lot including miniature "Little Brown Jug", redware ABC plate, stoneware ink bottle, jug and crock. Estimate: 50.00 - 100.00



**563 Salesman's Sample Sled**

Early salesman's sample sled. 8 1/2" L.. Estimate: 50.00 - 75.00



41st Annual New Years Day Auction 1/1/2021

LOT #

**564 Metalware Lot**

Metalware lot including skewer set, hook rack, (2) tin sconces. Estimate: 50.00 - 100.00



**565 James Ridlon (20th Century)**

Painting: James Ridlon (20th Century), "Far Place, 1971 or "Contact Place", acrylic and marble dust. 50" x 37 1/2". Ex: Museum Binghamton University. Estimate: 300.00 - 500.00



**566 Mid Century Plank Table**

Mid Century plank table. 44" x 20" x 16". Estimate: 300.00 - 400.00



**567 19th c. Maine Serving Table**

19th c. paint decorated Paris Maine single drawer serving table. 35" x 18 1/2" x 30 3/4". Estimate: 300.00 - 400.00



**568 19th c. Bucket Bench**

19th c. bucket bench in old paint surface. 49" x 10" x 65". Estimate: 200.00 - 300.00



**569 Set of 19th c. Baltimore Fancy Chairs**

Set of (4) 19th c. Baltimore caned seat Fancy chairs with cushions. 18" seat Ht., 31" overall Ht.. Estimate: 200.00 - 300.00



**570 Pair Mid Century Tables**

Pair of Mid Century side tables attributed to Tommi Parzinger. 34 1/2" x 17 1/4" x 16". Estimate: 200.00 - 300.00



**571 Ransford Naugler (Nova Scotia 20th Century)**

Ransford Naugler (Nova Scotia 20th Century), carved and painted folk art Mermaid figure. 28" Ht.. Estimate: 150.00 - 200.00



**572 Philip Pearlstein (New York b. 1924)**

Philip Pearlstein (New York b. 1924), large nude signed artist's proof. Frame overall 38" x 76". Estimate: 200.00 - 300.00



**573 Arts & Crafts Period Bench**

Arts & Crafts period oak double seat armed bench. Slip seats. One seat has imperfections. 50" x 21" x 40". Estimate: 200.00 - 300.00



**574 Folk Art Carved Head**

Early folk art carved head. Mounted on custom base. Head 11" Ht.. Overall on base 18" Ht.. Estimate: 75.00 - 100.00



**575 19th c. Hepplewhite Mahogany Desk**

Early 19th c. Hepplewhite mahogany two part inlaid desk. 42" x 22" x 51 1/2". Estimate: 300.00 - 500.00



**576 18th c. Chippendale Card Table**

18th c. Chippendale mahogany single drawer card table. 31 1/2" x 15 1/2" x 30" (closed). Estimate: 200.00 - 300.00



**577 19th c. Federal Secretary**

Early 19thc. Boston Federal mahogany secretary. 36" x 19" x 72" Ht.. Estimate: 300.00 - 500.00





41st Annual New Years Day Auction 1/1/2021

LOT #

**578 Ethnic Mask**

Large ethnic mask. 30" Ht.. Estimate: 150.00 - 200.00



**579 19th c. Federal Chest of Drawers**

Early 19th c. mahogany Federal chest of drawers. 42 1/2" x 19" x 38 1/2" Ht.. Estimate: 200.00 - 300.00



**580 Georges Jacob Louis XVI Signed Chair**

Georges Jacob Louis XVI signed chair. Signed under stretcher. 17" seat Ht., 31 1/2" overall Ht.. Georges Jacob (French 6 July 1739 – 5 July 1814). Estimate: 400.00 - 600.00



**581 French Armchair**

French armchair. 17" seat Ht., 35" overall Ht.. Estimate: 200.00 - 300.00



**582 Southwest Pottery Pot**

Southwest pottery pot. Approx. 15" D., 12" Ht.. Estimate: 150.00 - 250.00



**583 19th c. Porcelain Jardiniere**

19th c. porcelain jardiniere. Approx. 18" D., 12" Ht.. Interior line. Estimate: 50.00 - 75.00



**584 18th c. Queen Anne Table**

18th c. Queen Anne mahogany dropleaf table. Top 15" x 42" with 16" leaves, 29" Ht.. Estimate: 100.00 - 200.00



**585 19th c. Sled**

19th c. child's runner sled in old blue paint. 17 3/4" W., 43" L.. Estimate: 100.00 - 150.00



**586 19th c. Child's Chair**

19th c. mahogany child's carved chair with slip seat. 24 1/2" overall Ht.. Estimate: 50.00 - 100.00



**587 19th c. Paint Decorated Boxes**

Lot (2) 19th c. paint decorated boxes. 12" x 8 1/2" x 5 1/2" and 12" x 8" x 5 3/4". Estimate: 75.00 - 100.00



**588 18th c. Queen Anne Chairs**

Lot (2) different 18th c. Queen Anne chairs. 16" seat Ht., 38" overall Ht. and 18" seat Ht., 42" overall Ht.. Estimate: 100.00 - 150.00



**589 19th c. Federal Chair**

19th c. Federal Lolling chair. 16" Seat Ht., 34" overall Ht.. Estimate: 100.00 - 200.00



**590 19th c. Sheraton Dressing Table**

Early 19th c. mahogany Sheraton dressing table with mirror. 32 1/2" x 18 1/2" x 51". Estimate: 150.00 - 250.00



**591 19th c. Chest of Drawers**

Early 19th c. chest of drawers. 42 1/2" x 19" x 38 3/4". Estimate: 150.00 - 200.00



**592 19th c. Ogee Clock**

19th c. mahogany case Ogee clock. Labeled Chauncey Jerome Ct.. 15 1/4" x 4" x 25 3/4". Estimate: 50.00 - 100.00



**41st Annual New Years Day Auction 1/1/2021**

**593 18th c. Queen Anne Rocking Chair**

18th c. Queen Anne rocking chair with splint seat. 17 1/2" seat Ht., 43 3/4" overall Ht.. Estimate: 50.00 - 100.00



**600 Elizabeth Pollard (19th Century)**

Painting: Elizabeth Pollard (19th Century), after Thomas Cole Voyages of Life, oil on canvas. 31" x 45". Provenance: Descendant of the artist. Estimate: 1,000.00 - 1,500.00



**594 19th c. Philadelphia Windsor Chair**

Early 19th c. Philadelphia Windsor chair. Probably John B. Ackerley. 18 1/2" seat Ht., 38 1/2" overall Ht.. Estimate: 75.00 - 125.00



**601 1889 French Poster, Jules Chéret**

1889 Jules Chéret poster "PAPIER A CIGARETTES / JOB....PARIS 1880. Mounted on linen. 34 1/2" x 48 1/2". Estimate: 200.00 - 300.00



**595 18th c. Queen Anne Tavern Table**

18th c. Queen Anne two drawer tavern table with removable top. 36 1/2" x 31 1/2" x 29 1/2" Ht.. Estimate: 200.00 - 300.00



**602 Leather Wing Chair**

Chippendale style mahogany leather wing chair. 19" seat Ht., 40" overall Ht.. Estimate: 50.00 - 100.00

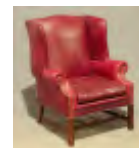

**596 19th C. Regency Cabinet**

Early 19th c. mahogany Regency cabinet. Wire doors. 35" x 17" x 36". One foot section loose needs to be reattached. Estimate: 150.00 - 200.00



**603 Canadian Game Board**

Early Canadian dug out wooden game board. 24 1/2" x 17". Estimate: 200.00 - 300.00



**597 19th c. Pearlware Tea Set**

19th c. Pearlware tea set. Estimate: 50.00 - 100.00



**604 Marc Volvic (20th Century)**

Painting: Marc Volvic (20th Century), "Peaches", oil on artist board. 9" x 12". Estimate: 200.00 - 300.00



**598 19th c. Paint Decorated Blanket Box**

19th c. paint decorated blanket box. 49 1/2" x 25" x 23 1/2". Estimate: 300.00 - 400.00



**605 Shaker Workbench**

19th c. New Lebanon Shaker workbench. 86" x 36 1/2" x 31". Estimate: 800.00 - 1,200.00



**599 Pair of Early Buckets**

Pair of early buckets. 12" D., 13 1/4" Ht.. Estimate: 50.00 - 75.00



**606 Shaker Brush**

19th c. Shaker brush in shadowbox. Box 15 1/2" x 6 1/2" x 3 1/2". Estimate: 50.00 - 100.00



## 41st Annual New Years Day Auction 1/1/2021

**LOT #****607 19th c. Shaker Storage Chest**

19th c. Shaker lift lid storage chest. Pine, old red paint, not chamfered top edges to posts, matched pegs spacing. 49" x 19" x 21". Estimate: 500.00 - 600.00

**608 19th c. Shaker Oval Box**

19th c. Shaker three finger oval box. 11 1/2" x 8 1/2" x 5". Estimate: 200.00 - 300.00

**609 19th c. Shaker Rocking Chair**

19th c. Shaker #5 rocking chair with taped seat. 17" seat Ht., 38 1/2" overall Ht.. Estimate: 150.00 - 250.00

**610 19th c. Pencil Drawing**

19th c. pencil drawing of monument. Sight 11" x 17". Estimate: 100.00 - 150.00

**611 David Moriarty (American b. 1957)**

David Moriarty (American b. 1957) "Cul de Sac: Intersection", oil on wood. 28" x 54". David Beitzel label verso. Estimate: 200.00 - 300.00

**612 Leather Ottoman**

Leather ottoman labeled George Smith. Feet raised on castors. 46" x 32" x 19". Estimate: 200.00 - 300.00

**613 Shaker Cloak Hanger**

Early Shaker Cloak hanger. 45 1/2" L.. Estimate: 100.00 - 150.00

**614 19th c. Shaker Cupboard**

19th c. Shaker built-in pine cupboard. 26" x 8" x 85" Ht.. Estimate: 800.00 - 1,200.00

**615 19th c. Shaker Sewing Table**

19th c. Shaker cherry sewing table. Canterbury N.H. Community. 29 3/4" x 18 3/4" x 34". Estimate: 1,000.00 - 1,500.00

**616 Shaker Lot**

Lot including miniature three finger box (3 1/2" x 2 1/2" x 1 3/4"), and miniature pin cushion basket (2" x 1 1/2"). Estimate: 200.00 - 300.00

**617 19th c. Shaker Rocking Chair**

19th c. Mount Lebanon Shaker rocking chair with taped seat and back. Labeled inside right runner. 17 1/2" seat Ht., 40 3/4" overall Ht.. Estimate: 150.00 - 250.00

**618 19th c. Shaker Rocking Chair**

19th c. Mount Lebanon #6 Shaker rocking chair with taped seat and back. Labeled on inside right runner. 17" seat Ht., 42" overall Ht.. Estimate: 150.00 - 250.00

**619 19th c. Shaker Rocking Chair**

19th c. Shaker Brother Gregory type rocking chair with taped seat. 16" seat Ht., 37 1/2" overall Ht.. Estimate: 50.00 - 100.00

**620 19th c. Shaker Rocking Chair**

19th c. Shaker #7 rocking chair with taped seat. 16" seat Ht., 40 3/4" overall Ht.. Estimate: 150.00 - 250.00



**41st Annual New Years Day Auction 1/1/2021****LOT #****621 19th c. Shaker Tilter Chair**

19th c. Shaker tilter chair with taped seat.  
17" seat Ht., 41 3/4" overall Ht.. Estimate:  
150.00 - 250.00

**622 Peggy Farlow (20th Century)**

Peggy Farlow (20th Century), ink drawing  
on paper, interior subject with figures,  
signed LLC "Memory / P. Farlow". 10" x 13  
1/2". Estimate: 100.00 - 200.00

**623 Peggy Farlow (20th Century)**

Peggy Farlow (20th Century), farm scene,  
oil on artist board. 16" x 19 1/2". Estimate:  
150.00 - 200.00

**624 Peggy Farlow (20th Century)**

Peggy Farlow (20th Century), street scene,  
oil on artist board. 14" x 20". Estimate:  
150.00 - 200.00

**625 Peggy Farlow (20th Century)**

Peggy Farlow (20th Century), skiing scene,  
oil on artist board. 19 1/2" x 16". Estimate:  
150.00 - 200.00

**626 Sheffield Farms Wagon Toy**

Early Sheffield farms horse and wagon toy.  
With original milk crates and bottles. 20  
1/2" L.. Estimate: 200.00 - 300.00

**627 Lil Abner Band Toy**

Tin litho Lil Abner Dogpatch band toy.  
Unique Art Manufacturing Co.. Estimate:  
150.00 - 200.00

**628 19th c. Taconic Basket**

19th c. swing handle Taconic basket. 8 1/2"  
D., 5" Ht.. Estimate: 100.00 - 150.00

**629 19th c. Shaker Cupboard**

19th c. Shaker cupboard. Single door over  
three drawers. 42" x 18 1/2" x 56 1/4".  
Estimate: 800.00 - 1,200.00

**630 19th c. Victorian Marble Top Coffee Table**

19th c. Victorian marble top walnut coffee  
table. 35" x 27" x 20". Estimate: 50.00 - 100.00

**631 Shaker Workshops Stool**

Shaker Workshops stool with taped seat.  
26 1/2" seat Ht., 39" overall Ht.. Estimate:  
75.00 - 100.00

**632 Shaker Photograph Signed by Bertha Lindsay**

Shaker photograph of and signed by  
Eldress Bertha Lindsay. Sight 13 1/2" x 10  
1/2". Estimate: 150.00 - 250.00

**633 Native American Basket**

Late 19th c. Native American painted  
miniature basket. Scarce size, nice color. 4  
1/2" D., 3" Ht.. Provenance: Collection of  
Phil Liverant Ct.. Estimate: 75.00 - 100.00

**634 Taghkanic Miniature Basket**

19th c. Taghkanic miniature basket. Bottom  
reinforcing as shown in Wetherbee's book  
page. 37. Scarce size, nice color. 3" D., 3  
1/4" Ht.. Provenance: Collection of Phil  
Liverant Ct.. Estimate: 150.00 - 200.00





41st Annual New Years Day Auction 1/1/2021

LOT #

**635 Taghkanic Friendship Basket**

19th c. Taghkanic Friendship basket.  
Double fixed handle. 12 1/4" D., 9 1/2" Ht..  
Estimate: 150.00 - 200.00



**636 Taghkanic Basket**

19th c. Taghkanic round basket with ear handles. 12 1/4" D., 5" Ht.. Estimate: 150.00 - 200.00



**637 Taghkanic Basket**

19th c. Taghkanic round basket with ear handles. 8 1/4" D., 5 1/2" Ht.. Estimate: 150.00 - 200.00



**638 19th c. Basket**

19th c. basket with handle. 5 1/4" D., 7" Ht..  
Provenance: Collection of Phil Liverant Ct..  
Estimate: 75.00 - 100.00



**639 Set of (4) 19th c. Glasses**

Set of (4) 19th c. glasses with Whale decoration. 3 3/4" Ht.. Estimate: 50.00 - 100.00

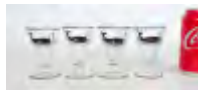

**640 Pair Chinese Jars**

Pair of early Chinese porcelain jars. Signed Kutani (Nine Valley). Both display traditional bird motifs. Signed on bottom Kutani Ichito (ie: Single Hair), real name Asai Ichimo. One has lines on base. Estimate: 50.00 - 100.00



**641 Set of Minton China**

Set of 19th c. Minton china. Includes (3) 11" D. serving bowls, (2) footed 9 1/2" dishes, (17) 10" plates, (5) 8" plates, (3) saucers, (3) 7" shallow bowls, 12 3/4" plate,



(3) platters (largest 17" L.), along with non matching platter. Imperfections. Estimate: 50.00 - 75.00

**642 Rug Lot**

Lot including Oriental rug pillow, (2) scatter rugs. 52" x 48" (stains), 72" x 48". Estimate: 50.00 - 75.00



**643 Oriental Rug Lot**

Lot (3) Oriental scatter rugs. 33" x 68", 48" x 73" and 38 1/2" x 44". Estimate: 100.00 - 150.00



**644 Rug Lot**

Lot (3) rugs, (2) Oriental and needlepoint. 76" x 27", 65" x 41" and 68" x 24". Estimate: 100.00 - 150.00



**645 Roomsize Oriental Rug**

Roomsize Oriental rug. 9' x 12' 6". Estimate: 200.00 - 300.00



**646 Roomsize Oriental Rug**

Roomsize Oriental rug. 6' 11" x 9' 7". As found. Estimate: 50.00 - 100.00



**647 Oriental Rug**

Roomsize Oriental rug. 8' 7" x 12' 2". Estimate: 150.00 - 200.00



**648 Oriental Rug**

Roomsize Oriental rug. 7' 10" x 10' 1". As found. Estimate: 50.00 - 100.00



41st Annual New Years Day Auction 1/1/2021

LOT #

**649 Whirligig**

Plaster Soldier whirligig with wooden arms.  
25" Ht.. Estimate: 150.00 - 250.00



**650 Floor Globe**

Floor globe. Approx. 22" D., 42" Ht..  
Estimate: 200.00 - 400.00



**651 Rocking Horse**

Early rocking horse. 37" x 13 1/2" x 25".  
Estimate: 150.00 - 200.00



**652 Early Architectural Element**

Early wooden architectural element. 70" x  
29". Estimate: 150.00 - 250.00



**653 19th c. Wall Cupboard**

19th c. wall cupboard. 20" x 9 1/2" x 27".  
Estimate: 75.00 - 100.00



**654 Set of 19th c. Chairs**

Set of six 19th c. decorated rush seat chairs.  
18" seat Ht., 33" overall Ht.. Estimate:  
100.00 - 150.00



**655 19th c. Tiger Maple Stand**

19th c. tiger and birdseye maple stand. 21"  
x 18" x 30 1/2" Ht.. Estimate: 150.00 - 250.00



**656 Decorated Tole Tray on Stand**

Paint decorated tole tray on stand. Tray  
comes out. 28" x 22 1/2" x 20 1/2". Estimate:  
50.00 - 100.00



**657 Santa Clara Pueblo Pottery Bowl**

Santa Clara Pueblo pottery bowl signed  
Belen Tapia. 7" D., 5 1/2". Estimate: 100.00 -  
150.00



**658 Native American Lot**

Native American lot, (2) pieces including  
basket 4 3/4" D., 3 1/4" Ht., and framed  
leather beaded purse (4" x 4", frame 6 1/2" x  
9 1/4"). Estimate: 50.00 - 100.00



**659 Sterling Silver Lot**

Lot (3) sterling silver serving pieces. (2)  
signed Stieff, the other WF BISSING. 268  
grams. Estimate: 75.00 - 100.00



**660 Tiffany Sterling Silver**

Lot (2) Tiffany sterling silver spoons. 222  
grams. Estimate: 75.00 - 100.00



**661 Tiffany Sterling Silver**

Lot (3) Tiffany sterling silver serving  
pieces. 391 grams. Estimate: 100.00 - 150.00



**662 Early Venetian Mirror**

Early Venetian mirror. 54" x 30", in need of  
restoration. Comes with some of the loose  
glass. Estimate: 50.00 - 100.00



**663 19th c. Bedwarmer**

19th c. bedwarmer. Estimate: 100.00 - 150.00



**664 Dresser Mirror**

Early carved wooden dresser mirror with  
candleholders. 16" x 9" x 26". Estimate:  
75.00 - 100.00



**41st Annual New Years Day Auction 1/1/2021**

**665 19th c. Needlework Sampler**

19th c. needlework sampler . Dated 1850.  
Info verso. Sight 14" x 12". Estimate: 50.00 - 100.00



**672 19th c. Continental Wall Mirror**

19th c. carved wooden Continental wall mirror. 51" x 27". Estimate: 200.00 - 400.00



**666 Adolph Konrad (20th Century)**

Painting: Adolph Konrad (20th Century)  
"THE SUMMER GARDEN / 1991-1986), oil on canvas. 30" x 36". Estimate: 300.00 - 400.00



**673 Set of (6) 19th c. Continental Chairs**

Set of (6) 19th c. rush seat Continental chairs. 17" seat Ht., 34 1/2" overall Ht..  
Estimate: 150.00 - 200.00



**667 19th c. Victorian Carved Sofa**

19th c. intricately carved Victorian sofa.  
Note birds nest. 76" W.. Estimate: 300.00 - 400.00



**674 19th c. Continental Table**

19th c. single drawer Continental table. 29" D., 28" Ht.. Estimate: 150.00 - 250.00



**668 Arts & Crafts Period Desk and Chair**

Arts and Crafts period desk with matching chair. Desk 27" x 15 1/2" x 53". Estimate: 300.00 - 400.00



**675 Continental Chair Lot**

Lot (5) Continental chairs (2 pairs and single). Estimate: 50.00 - 100.00



**669 Arts & Crafts Period Desk and Chair**

Arts and Crafts period desk. 39" x 18" x 43 1/2". Estimate: 200.00 - 300.00



**676 Pair Continental Chests**

Pair of early Continental chests. 29" x 13" x 26". Estimate: 150.00 - 250.00



**670 19th c. Continental Bookcase**

19th c. Continental bookcase. 54" x 17" x 7'. Estimate: 250.00 - 350.00



**677 Pair Continental Bergere Chairs**

Pair of Continental Bergere chairs. 19" seat Ht., 36 1/2" overall Ht.. Estimate: 200.00 - 300.00



**671 19th c. Continental Chest**

19th c. Continental chest with unusual back lid lift top. 49" x 25" x 35 1/2". Estimate: 200.00 - 300.00



**678 Continental Center Table**

Continental center table. 29 1/2" D., 23" Ht.. Estimate: 150.00 - 200.00



**679 Continental Headboard**

Early Continental painted headboard. 75" x 62". Estimate: 400.00 - 600.00



41st Annual New Years Day Auction 1/1/2021

LOT #

**680 Christofle Flatwear**

Assorted Christofle flatwear. Estimate:  
50.00 - 75.00



**681 Bronze after C.M. Russell**

Bronze of cowboy and horse, marked (after)  
C.M. Russell. Estimate: 150.00 - 200.00



**682 Bronze of an Elk**

Bronze sculpture of an elk. 6" x 8 3/4".  
Estimate: 50.00 - 100.00



**683 19th c. Corner Chair**

19th c. ball and claw foot paint decorated  
corner chair. Mahogany. 24" x 17 1/2" x 33".  
Estimate: 200.00 - 300.00



**684 19th c. Carved Pedestal**

19th c. carved wooden newell post. 18" x  
11" x 34". Estimate: 100.00 - 150.00



**685 19th c. English Corner Cabinet**

19th c. English mahogany inlaid corner  
cabinet. 28" x 19" x 44". Some molding need  
repair. Estimate: 150.00 - 200.00



**686 Primitive Bench**

Primitive lift top bench. 51" x 23" x 25".  
Estimate: 150.00 - 200.00



**687 Pair Cast Iron Birds**

Pair of cast iron garden birds. Tallest 40"  
Ht.. Estimate: 200.00 - 300.00

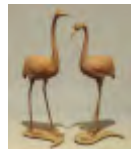

**688 Pair Cast Metal Ducks**

Pair of cast metal garden ducks. Largest 20  
1/2" Ht.. Estimate: 150.00 - 200.00



**689 Decorative Christmas Tree**

Decorative Christmas feather style tree. 55"  
Ht.. Estimate: 200.00 - 300.00



**690 18th c. Candlestand**

18th c. mahogany tilt top candlestand. 22  
3/4" x 23 1/2" x 27" Ht.. Estimate: 150.00 -  
200.00



**691 Set of French Chairs**

Set of (5) assembeled early French Chairs.  
Tallest 35 1/2" Ht.. Estimate: 200.00 - 300.00



**692 19th c. Chest of Drawers**

Early 19th c. chest of drawers. Tiger maple  
drawer fronts. 40" x 20" x 37 1/2". Estimate:  
200.00 - 400.00



**693 Pair of Wrought Iron Candlesticks**

Pair of blacksmith made wrought iron  
candlesticks. 31 1/2" Ht.. Estimate: 150.00 -  
250.00



**694 Chippendale Style Wing Chair**

Mahogany upholstered Chippendale style  
ball and claw foot wing chair. 21" seat Ht.,  
44 1/2" overall HT.. Estimate: 200.00 - 300.00



**695 19th c. Mahogany Butlers Desk**

Early 19th c. mahogany butlers desk.  
Losses. 46 1/2" x 22" x 52 1/2". Estimate:  
150.00 - 200.00





**41st Annual New Years Day Auction 1/1/2021**

**696 Victrola**

Victrola with records. Case 22" x 19" x 14". Comes with records. Estimate: 200.00 - 300.00



**703 Life Size Wooden Carving**

Life size Indonesian mahogany carving of hunter with deer. 73" Ht.. Estimate: 200.00 - 300.00



**697 Pair Continental School Soldier Paintings**

Pair of Continental School paintings of injured soldiers being tended to. Oil on canvas. 21 1/2" x 25 1/2" and 31 3/4" x 24". Estimate: 300.00 - 400.00



**704 Life Size Wooden Carving**

Life size Indonesian mahogany carving of hunter with deer. 75" Ht.. Estimate: 200.00 - 300.00



**698 Continental Mirror**

Early Continental carved mirror on stand. 27" x 14" x 33 1/2". Estimate: 150.00 - 200.00



**705 Life Size Wooden Carving**

Life size Indonesian mahogany wood carving of hunter with arrows. 78" Ht.. Estimate: 200.00 - 300.00



**699 Continental School, Soldiers in Winter**

Painting: Continental School, soldiers on horseback in winter, oil on canvas. 20 1/2" x 24 1/2". Estimate: 150.00 - 250.00



**706 English Windsor Chairs**

Pair of English Windsor armchairs. 19" seat Ht., 43" overall Ht.. Estimate: 200.00 - 300.00



**700 Victorian Settee**

19th c. carved Victorian settee with stylized eagle heads. 63" W.. Estimate: 200.00 - 300.00



**707 Pair of Pottery Dogs**

Pair of life size pottery glazed dogs from The Westbury Hotel in Dublin Ireland. Pamphlet included with photographs of dogs in hotel. 44" Ht.. Estimate: 400.00 - 500.00



**701 George Laurence Nelson (20th Century)**

Painting: "Falls in the Mist", George Laurence Nelson (20th Century), oil on canvas. Salmagundi Club label verso. 16" x 12". Estimate: 250.00 - 450.00



**708 Charles Vital-Cornu (France 1851-1927)**

Charles Vital-Cornu (France 1851-1927). Bronze bust of a man with sword, (BUSTE DE MOUSQUETAIRE), marked reverse also foundry marked. 13" W., 22" Ht.. Estimate: 300.00 - 500.00



**702 Pair Arts & Crafts Period Sconces**

Pair of Arts & Crafts period copper wall sconces with cat decoration. 14" x 18". Estimate: 150.00 - 200.00



**709 Asian Ceramic Bowl**

Large Asian ceramic bowl (24" D., 12 1/2" Ht.), with custom glass top (35 1/2" D.). Estimate: 200.00 - 300.00



41st Annual New Years Day Auction 1/1/2021

**LOT #**

**710 Brass and Marble Pedestal**

Fancy brass and marble pedestal. 11" x 11" x 41 1/2". Estimate: 150.00 - 250.00



**711 Victorian Game Top Table**

Fancy Victorian game top table. 24" x 23 1/2" x 31". Estimate: 150.00 - 250.00



**712 Industrial Chair**

Industrial iron medical chair. 41" Ht.. Estimate: 150.00 - 250.00



**713 19th c. Stand**

19th c. single drawer stand in old surface. 19 1/4" x 19 1/2" x 23". Estimate: 100.00 - 150.00



**714 Tall Asian Ceramic Vase**

Tall Asian ceramic vase. 48 1/2" Ht.. Estimate: 200.00 - 300.00



**715 Collection of Indian Pins**

Collection of Indian pins. (5) pairs. Tallest 23" Ht.. Estimate: 150.00 - 250.00

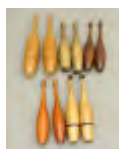

**716 Collection of Indian Pins**

Collection of Indian pins. (5) pairs. Tallest 21 1/2" Ht.. Estimate: 150.00 - 250.00

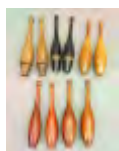

**717 Collection of Indian Pins**

Collection of Indian pins. (3) pairs, also (3) singles, (2) balls. Tallest 25", also a book. Estimate: 150.00 - 250.00

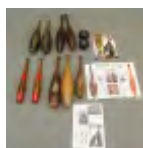

**718 19th c. Empire Secretary**

19th c. two part Empire mahogany secretary. 39" x 19" x 78". Estimate: 100.00 - 150.00



**719 Carpet Balls**

Lot (9) ceramic carpet balls. Estimate: 50.00 - 100.00



**720 Misc. Lot**

Misc. lot including paint decorated wooden star (24" D.), cast iron star (15" D.), (2) cast iron stars on wooden bases (12 1/2" x 5 3/4" x 15" and 11" x 5" x 13 1/2"). Estimate: 50.00 - 100.00



**721 19th c. Empire Mahogany Chest of Drawers**

19th c. late Empire mahogany chest of drawers. Back replaced. 38" x 20" x 41 1/2". Estimate: 100.00 - 200.00



**722 French Chest of Drawers**

19th c. French three drawer chest. 45" x 21" x 34 1/2". Estimate: 300.00 - 400.00



**723 19th c. French Armoire**

19th c. French oak two door armoire. 54" x 20" x 90" Ht.. Estimate: 300.00 - 400.00



**724 Southwest Pottery Vase**

Tall Southwest pottery vase. 28" overall Ht.. Estimate: 50.00 - 100.00



41st Annual New Years Day Auction 1/1/2021

LOT #

**725 19th c. Tin Architectural Element**

Large 19th c. tin architectural element. 74" x 13 1/2" x 32". Estimate: 300.00 - 500.00



**726 Roomsize Oriental Rug**

Roomsize Heriz Oriental rug. 8' 7" x 11' 10". Estimate: 400.00 - 600.00



**727 Roomsize Oriental Rug**

Roomsize Oriental rug. 10' x 13'. Estimate: 400.00 - 600.00



**728 Collection of Indian Pins**

Collection of Indian pins. (8) pairs. Tallest 16" Ht.. Estimate: 150.00 - 250.00



**729 Collection of Indian Pins**

Collection of Indian pins. (7) pairs. Tallest 18" Ht.. Estimate: 150.00 - 250.00

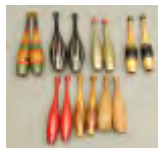

**730 Mahogany Coal Bin**

Mahogany brass appointed coal bin with copper liner. 13 1/4" x 13 1/4" x 16". Estimate: 50.00 - 100.00



**731 Misc. Lot**

Lot (3) pieces including Limoges porcelain box (3 1/2" x 2" x 2"), perfume marked "Cristal / St. Louis / France", unusual perfume set with photograph (7" x 9 1/2"). Estimate: 50.00 - 100.00



**732 Early Mirror**

Early decorative mirror. 40" x 21 1/2". Estimate: 150.00 - 200.00



**733 Walter Pasko (20th Century)**

Walter Pasko (20th Century), landscape with house, oil on panel. 20" x 24". Estimate: 150.00 - 200.00



**734 19th c. Continental Dometop Box**

19th c. Continental paint decorated box. Original snipe hinges. 16" x 11" x 10 3/4". Estimate: 200.00 - 300.00



**735 19th c. Paint Decorated Trunk**

19th c. Columbia County paint decorated trunk. 28" x 15 1/2" x 14". Estimate: 150.00 - 200.00



**736 Brass Shaving Mirror**

C. 1900 brass shaving mirror. 18" Ht.. Estimate: 50.00 - 75.00



**737 19th c. Shaving Mirror**

19th c. mahogany shaving mirror with twisted supports. 24" x 10 1/2" x 26 3/4". Estimate: 100.00 - 150.00



**738 Asian Vases**

Lot (3) Asian vases. Tallest 24" Ht.. Imperfections. Estimate: 100.00 - 200.00



**739 Piano Lamp**

Early brass Piano lamp with shade. 58" Ht.. Estimate: 100.00 - 150.00



**41st Annual New Years Day Auction 1/1/2021**

**740 Miniature Blanket Box**

Early miniature blanket box. 15 1/2" x 8 1/2" x 9 1/2". Estimate: 50.00 - 100.00



**748 Collection of Perfume Display Bottles**

Collection of (7) oversized Perfume display bottles. Tallest 13" Ht.. Estimate: 50.00 - 100.00



**741 19th c. Blanket Box**

19th c. paint decorated blanket box. 38" x 15 1/2" x 13 1/2". Estimate: 100.00 - 150.00



**749 Collection of Perfume Display Bottles**

Collection of (6) oversized Perfume display bottles. Tallest 14" Ht.. Estimate: 50.00 - 100.00



**742 Collection of Perfume Display Bottles**

Collection of (9) oversized perfume display bottles. Tallest 22" Ht.. Estimate: 50.00 - 100.00



**750 Collection of Perfume Display Bottles**

Collection of (6) oversized perfume display bottles. Tallest 15 1/2" Ht.. Estimate: 50.00 - 100.00

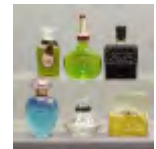

**743 Collection of Perfume Display Bottles**

Collection of (10) oversized perfume display bottles. Tallest 12 1/2" Ht.. Estimate: 50.00 - 100.00



**744 Collection of Perfume Display Bottles**

Collection of (11) oversized perfume display bottles. Tallest 16" Ht.. Estimate: 50.00 - 100.00



**745 Staffordshire Lot**

Lot (6) Staffordshire figurines. Tallest 9" Ht.. Estimate: 50.00 - 100.00



**746 Collection of Perfume Display Bottles**

Collection of (11) oversized perfume display bottles. Tallest 16 1/2" Ht.. Estimate: 50.00 - 100.00



**747 Collection of Perfume Display Bottles**

Collection of (9) various oversized and misc. perfume display bottles. Tallest one has rim chip (25" Ht.). Estimate: 50.00 - 100.00

