



**COPAKE AUCTION INC.**

266 Rt. 7A/East Main Street - Box 47, Copake, N.Y. 12516

PHONE (518) 329-1142      FAX (518) 329-3369

Email: [info@copakeauction.com](mailto:info@copakeauction.com) - Website: [www.copakeauction.com](http://www.copakeauction.com)

# 28<sup>th</sup> Annual Bicycle & Automobilia Auction



**Auction: Saturday April 13, 2019 at 9AM**

## Swap Meet: Friday April 12 (6AM 'til Dusk)

**Preview: Thur. & Fri. April 11-12, 11-5PM - Sat. April 13, 8-9AM**

**TERMS:** Everything sold “as is”. No condition reports in descriptions. Bidder must look over every lot to determine condition and authenticity.

Cash or Travelers Checks - MasterCard, Visa and Discover Accepted \* First time buyers cannot pay by check without a bank letter of credit \* 18% buyer's premium, 23% buyer's premium for LIVEAUCTIONEERS, INVALUABLE & AUCTIONZIP online purchases.

*National Auctioneers Association*

## CONDITIONS OF SALE

1. Some of the lots in this sale are offered subject to a reserve. This reserve is a confidential minimum price agreed upon by the consignor & COPAKE AUCTION below which the lot will not be sold. In any event when a lot is subject to a reserve, the auctioneer may reject any bid not adequate to the value of the lot.
2. All items are sold “as is” and neither the auctioneer nor the consignor makes any warranties or representations of any kind with respect to the items, and in no event shall they be responsible for the correctness of the catalogue or other description of the physical condition, size, quality, rarity, importance, medium, provenance, period, source, origin or historical relevance of the items and no statement anywhere, whether oral or written, shall be deemed such a warranty or representation. Prospective bidders should inspect the merchandise thoroughly before bidding to determine its condition, size and whether or not it has been repaired or restored. All sales are final & refunds will not be given.
3. The auctioneer reserves the right to withdraw any merchandise before the sale and shall have no liability whatsoever for such withdrawal.
4. The auctioneer will be the final judge as to who is the successful bidder. In the event of any dispute the auctioneer shall at his discretion decide to reopen the bidding or not.
5. As a service to our customers the COPAKE AUCTION will execute absentee bids if so authorized in writing. Absentee bids should be made on the Bidder Form available in the office. This form should be clearly and completely filled out. All absentee bids will be executed competitively during the sale. Items will be purchased for the lowest price possible regardless of the amount of the order bid. Where two absentee bidders bid the same amount the first received will be honored. This service is offered as a convenience and COPAKE AUCTION will not be responsible for any errors or failures to properly execute the bids.
6. On the fall of the auctioneers hammer, ownership to the offered lot will pass to the highest bidder acknowledged by the auctioneer, and as such the bidder assumes full risk and responsibility and will pay the full purchase price of the item (s).
7. All items are subject to a **18% buyer’s premium, 23% buyer’s premium for LIVEAUCTIONEERS, INVALUABLE and AUCTIONZIP** which will be added to the successful bid price and is payable by the purchaser as part of the total purchase price.
8. All items are subject to an 8% sales tax unless the purchaser possesses a sales tax exemption number.
9. All accounts are to be settled by the end of the sale. We do not accept checks from first time buyers unless accompanied with a bank letter of credit or previous approval from the auctioneer. Payment may also be made by cash, Travelers Checks, MasterCard or Visa.
10. All property must be removed from the premises by 10:00 am on the following day after the sale unless other arrangements have been made with the auctioneer. Purchased items will be stored at a Copake Auction facility free of charge for (30) days after the auction. On the 31st day the items will be moved to an offsite storage facility to which they will incur the below fees:  
  
**Transportation, Handling & Administrative Fees:** Small items: \$40.00 per lot / Large Items: \$65.00 per lot  
  
**Storage Fees:** Small items: \$4.00 per day / Large items: \$10.00 per day
11. Bidding on any item indicates your acceptance of these terms and all other terms announced at the Auction Gallery.

**28th Annual Bicycle & Automobilia Auction 4/13/2019**

**LOT #**

---

**1 1903 Crestmobile Booklet**

1903 Crestmobile booklet. Manufactured in Cambridge Mass.. 5 1/2" x 6 3/4". Good condition. Estimate: 75.00 - 100.00



**1a Replica Rotary Tandem Bicycle**

Replica rotary tandem designed by Mel Short. Badge reads "Rotary Tandem #2, M. L. Short, 1992. Good condition. Estimate: 2,500.00 - 3,500.00



**2 C. 1920's Springfield School Bus Bodies Catalog**

C. 1920's Springfield School Bus Bodies catalog. Manufactured in Cambridge Mass.. 10 3/4" x 8 1/4". Good condition. Estimate: 75.00 - 100.00



**3 1911 Interstate Motor Cars Catalog**

1911 Interstate Motor Cars catalog. Manufactured in Cambridge & Springfield Mass.. 10 3/4" x 8 1/4". Some edge discoloration, interior loose from spine, otherwise good condition. Estimate: 75.00 - 100.00



**4 Oldsmobile Racing Photographs**

Three rare Oldsmobile Racing photographs. Approx. 10 1/2" x 13 1/2". Promotional factory race works team. Lot includes Olds Motor Works Lansing Michigan envelope. Good condition. Estimate: 500.00 - 700.00



**5 Photograph Lot**

Lot (16) early touring car photographs including early tour bus examples, rare tintype photo pose. Largest 10" x 12". Good condition. Estimate: 50.00 - 75.00



**5a Early Brass Figural Bicycle Clock**

Early brass figural bicycle clock. Man posed with safety bicycle. 7 1/2" x 3" x 6 1/2" Ht.. Estimate: 200.00 - 300.00



**6 Motor Club Of America Clock**

Vintage Motor Club Of American clock. 25 1/2" x 10 1/2". Cracked near hands. Estimate: 25.00 - 50.00



**7 Bronze Plaques**

Lot (3) bronze plaques. Designed by Peter Helck for 1968 re-run of the Vanderbilt Cup Race. Features #16 as on cover of the "Checkered Flag". Plaque is mounted on mahogany base and was only given to those able to complete the run, also 1968 with background foliage that was removed at artists request, and one 1978 re-issue plaque that was cast off the rejected 1968 plaque. The 1968 plaque is the only one known. Good condition. Estimate: 200.00 - 300.00



**8 (3) C. 1970 "A Run For The Sea" Bronze Plaques**

Lot (3) C. 1970 "Run For The Sea" bronze plaques. You had to complete the run to receive plaque. Good condition. Estimate: 100.00 - 150.00



28th Annual Bicycle & Automobilia Auction 4/13/2019

**LOT #**

**8a Misc. Lot**

Lot (2) pairs of Cowl lamps with spare parts. Estimate: 25.00 - 50.00



**9 Pair Bronze Truck Bookends**

Pair of bronze truck bookends. Good condition. Estimate: 50.00 - 75.00



**9a Stereoview Collection**

One owner bicycle stereoview collection. (55) examples. Includes high wheel subjects, Adult tricycle, humorous, safety bicycles etc.. Good condition, some have slight imperfections, otherwise good shape. Estimate: 500.00 - 600.00



**10 Peter Helck (1893-1988), Book**

Peter Helck book "THE CHECKERED FLAG" in original slip case signed by Helck. Good condition. Estimate: 50.00 - 75.00



**10a C. 1890's Lovell Diamond Hard Tire Safety Bicycle**

1890's Lovell Diamond Hard Tire Safety bicycle. 30" wheels. Restored condition. Estimate: 5,500.00 - 6,500.00



**11 Peter Helck Christmas Card & Letter Lot**

Lot including (4) Christmas cards from Peter Helck to Ed Berry, (5) Helck signed to letters to Berry referencing the plaque(s), letter from Austin Clark to Ed Berry referencing plaque(s). Good condition. Estimate: 50.00 - 75.00



**11a Victorian Rocking Chair With Bicycle Design**

Rare oak Victorian rocking chair with pressed back with bicycle design. 17" seat Ht., 38" overall Ht.. Some loss to leather seat. Estimate: 500.00 - 600.00



**12 C. 1950's-60's Mobil Banner**

C. 1950's-60's canvas banner "Mobilgas Economy Run". 6' 10" x 3' 8". Good condition. Estimate: 150.00 - 200.00



**12a Misc. Lot**

Lot including 1890 Weston Instrument Company Ammeter in wooden case and cased automatic cutout. Estimate: 25.00 - 50.00



**13 C. 1950's-60's Gasoline Banner**

C. 1950's-60's canvas banner "High Energy Gasoline...United States Auto Club / Proved in the Mobil Economy Run". Imperfections. 7' 10" x 3' 8". Estimate: 150.00 - 200.00

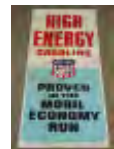

**13a Victorian Hat Holder With Cycling Motif**

Scarce Victorian glass hat holder with cycling motif. 10" Ht.. Good condition. Estimate: 200.00 - 300.00



**14 C. 1960's Mobil Poster**

C. 1960's poster "New Mobil Credit Service". 47" x 34". Imperfections. Estimate: 100.00 - 150.00



**15 C. 1960's Mobil Poster**

C. 1960's poster Mobil Permazone". 47" x 34". Imperfections. Estimate: 100.00 - 150.00

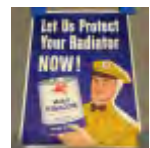



28th Annual Bicycle & Automobilia Auction 4/13/2019

**LOT #**

**16 C. 1960's Mobil Poster**

C. 1960's poster "Season's Greetings Mobil". 47" x 34". Imperfections. 47" x 34". Estimate: 50.00 - 100.00



**17 C. 1960's Mobil Poster**

C. 1960's poster "Spring Mobil Care". 47" x 34". Imperfections. 47" x 34". Estimate: 100.00 - 150.00



**17a Heinz Two Cylinder Coil Box**

Heinz two cylinder coil box with coils. Estimate: 50.00 - 75.00



**18 C. 1960's Mobil Poster**

C. 1960's Mobil poster "Free Battery Check Now". 47" x 34". Imperfections. Estimate: 50.00 - 100.00



**19 C. 1958 Mobil Poster**

C. 1958 poster "1958 Cars Top Power & Mileage / Mobilgas". Imperfections. 47" x 34". Estimate: 100.00 - 150.00



**19a Mary Gregory Glass Pitcher**

Mary Gregory 13" glass pitcher featuring man with safety bicycle. Along with (2) glasses. Estimate: 200.00 - 300.00



**20 C. 1950's Indianapolis Speedway Pennant**

C. 1950's Indianapolis Speedway pennant. 26" L.. Good condition. Estimate: 50.00 - 75.00



**20a License Plates**

Lot (11) 1928-40 Massachusetts license plates. (2) with cod fish. Estimate: 50.00 - 75.00



**21 Poster Lot**

Lot (6) Mobil posters. Approx. 46" x 34". Includes (2) "Merry Christmas", "Battery 26 Months Old", "Winter Proof Now!", "Mobil Tire Sale", "More Mileage". Imperfections. Estimate: 100.00 - 150.00



**22 Poster Lot**

Lot of (12) Mobil product posters. Including "Change Oil & Filter", "Head Lights", "Dome Lights", "Direction Lights", "Credit Card", "Before Oct.", "Winterproof", "Tune Up", "Snow Tires", "Lubrication", "Cooling System", "Oil Change". Imperfections. Estimate: 50.00 - 100.00



**23 Early Draisine Painting**

19th c. Draisine painting, gents in a park saluting each other. Oil on canvas. Some imperfections. 15 1/2" x 12 1/2". Estimate: 300.00 - 400.00



**24 Peugeot Poster**

Bicycle poster "PEUGEOT", marked "ART.INSTITUT ORELL FUSSLI ZURICH-Y-941". 25" x 19". Some imperfections. 25" x 19". Estimate: 250.00 - 300.00



**25 Bicycle Lamp**

Twentieth Century bicycle lamp. Retains original swing bracket and swing bail handle for use off the bicycle. Pat. 1877. 5 1/4" Ht.. Good condition. Estimate: 50.00 - 75.00

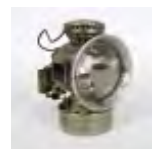

**28th Annual Bicycle & Automobilia Auction 4/13/2019**

**26 C. 1818 Hobby Horse Snuff Box**

C. 1818 Hobby Horse Gutta Percha snuff box. 3" D.. Features (2) gents Racing hobby horses. Scarce form. Some imperfections. Estimate: 350.00 - 400.00

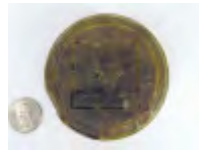

**32 19th c. Vista Case**

19th c. Vista case, brass with celluloid lid depicting early lady Safety cyclist. 1 3/4" x 1 1/4". Good condition. Estimate: 50.00 - 100.00



**27 Draisine Motif Patchbox**

Draisine motif porcelain patchbox with copper rim. 2" x 1 1/2", 1" Ht.. Good condition. Estimate: 50.00 - 100.00



**33 19th c. Celluloid Watch Dial**

19th c. celluloid watch dial, depicting high wheel (ordinary) racers. Good condition. 1 3/4" D.. Estimate: 75.00 - 125.00



**28 Dog Scarer Pistol**

Early "Dog Scarer" pistol, stamped "JGA-"GM". 4 1/2" L. Good working condition. Estimate: 50.00 - 100.00



**34 Raleigh Plaque**

Raleigh appreciation plaque. Wood and silverplate. Awarded during Raleighs Jubilee year, 1937 to Hesketh Bros. For 20 Years of Association. 9 1/4" x 7 1/4". Good condition. Estimate: 50.00 - 75.00



**29 Early Bicycle Lock**

Early bicycle "Hoop" lock with brass padlock. Retains key. Hoop 4 1/2" x 2 1/2". Good condition. Estimate: 50.00 - 100.00

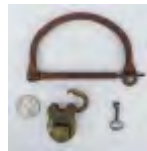

**35 Book Lot**

Lot (2) books by Dick Swann, "Nat Butler" and "Swann on Wheels". Great photos and history, depicting early to mid 20th Century cycle racing in Great Britain and some U.S.A.. Exceptional history compilation about Nat Butler. Note both are Ex: Dick Swann Library. Estimate: 100.00 - 200.00



**30 Hub Lamp**

Replica hub lamp "Le Raddonneur". Used on a high wheel (ordinary) bicycle. Brass and copper with functional reservoir. Signed "Le Velo Co.". 8 1/2" Ht.. Good condition. Estimate: 300.00 - 400.00



**35a Automobile Lot**

Lot including early vehicle switches, relays, wire ends, vibrator and misc. items. Estimate: 25.00 - 50.00



**31 Collection Of British Lapel Pins**

Collection of British lapel pins and badges. Mostly bicycle and motorcycle, together with (2) Perry chain tins. (19) items. Case not included. Estimate: 50.00 - 75.00

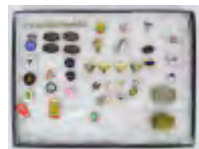

**36 Photography Collection**

Lot of early bicycle related photographs. Early to mid 20th Century. Features tricycles and safety bicycles. Largest photo 5" x 7 3/4". (13) examples. Estimate: 25.00 - 50.00



**31a Automobile Lot**

Lot including early vehicle starter, generator brushes, bushings, starter end plate and switches. Estimate: 25.00 - 50.00

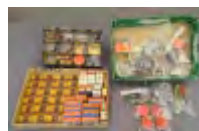

28th Annual Bicycle & Automobilia Auction 4/13/2019

**LOT #**

**37 Bicycle Ephemera Lot**

Lot of misc. bicycle ephemera from HE Sketh Bros., Rock Ferry UK. C. 1930's-50's. As found. Estimate: 25.00 - 50.00



**38 Emblem Advertising Pocket Mirror**

Emblem advertising pocket mirror "Motorcycles & Bicycles". 2 1/2" D.. Good condition. Case included. Estimate: 200.00 - 300.00



**39 Advertising Pocket Mirror**

Lot (2) items including C. 1890's National Bicycles Advertising pocket mirror (20" D.), and large pinback (1 1/2" D.). Good condition. Case included. Estimate: 200.00 - 300.00



**40 Bicycle Photograph Lot**

Lot (5) early cabinet cards, depicting studio posed children with Safety bicycles and tricycles. Good condition. Estimate: 100.00 - 150.00



**40a Ignition Points And Condensers**

Misc. lot of ignition points and condensers. Estimate: 25.00 - 50.00



**41 Bicycle Photograph Lot**

Lot (6) early cabinet cards, depicting studio posed adults (some couples), with Safety bicycles. Good condition. Estimate: 100.00 - 150.00



**42 Springfield Wheelmen's Gazette Lot**

Lot (2) copies of "The Springfield Wheelmen's Gazette". June 1885 (with 22" x 17" folded Pope poster) and February 1886. Good condition. Estimate: 100.00 - 200.00



**43 Bicycle Photographs**

Lot of (11) early bicycle photographs. Estimate: 25.00 - 50.00



**44 Penny Havard (American 20th Century)**

Penny Havard (American 20th Century), "The Fan Club / Bob Burman and his Burman Special, Detroit 1914". Pastel on paper. Sight 19" x 25 1/2". Good condition. Estimate: 300.00 - 400.00



**44a Daisy Bell Music Box**

Daisy Bell ceramic music box. Working condition. 8 1/2" x 4 1/2" x 4". Good condition. Estimate: 150.00 - 200.00



**45 Trophy**

1913 Richfield Hills N.Y. Hill Climb trophy. Includes various documentation. 12 1/2" Ht.. Good condition. Estimate: 300.00 - 400.00

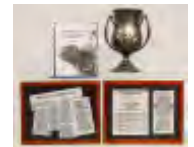

**46 1906 Five-Mile Steam Championship Trophy**

1906 Five-Mile Steam Championship trophy, Ormond-Daytona Beach. Won by Stanley Motorcarriage Co.. Includes documentation. Estimate: 500.00 - 1,000.00

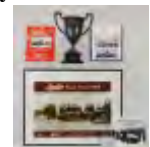

**47 Phil May (20th Century)**

Phil May (20th Century), "Stirling Moss Maserati, 250 F, 1954". Gouache and watercolor. Sight 11 1/2" x 14 1/2". Good condition. Estimate: 200.00 - 300.00



**28th Annual Bicycle & Automobilia Auction 4/13/2019**

**47a Automobile Lamp**

Early brass, bail handled, Gray And Davis automobile lamp. 9 1/2" Ht.. Good condition. Estimate: 50.00 - 75.00



**48 Phil May (20th Century)**

Phil May (20th Century), "Jean Wimille Bugatti Tank". Gouache and watercolor. Sight 9 1/2" x 12 1/2". Good condition. Estimate: 200.00 - 300.00



**49 Brass Era Victory Plaque**

Framed brass era Victory plaque (Laurel Wreath). Overall 21" x 17". Good condition. Estimate: 500.00 - 700.00



**50 Bluebird Trophy**

1933 Bluebird trophy. At Brooklands in 1933, G. Harvey Noble, a successful driver who some called Mr. Brooklands, won a handicap, a scratch race and then the Bluebird event. Noble recounted all this in an interview in the March 1972 edition of Motorsport Magazine. Sir Malcolm Campbell was on hand, demonstrating his V-12 Rolls Royce aero-engine Bluebird land speed record car. Campbell set the land speed record of 206.956 mph in this car. The Bluebird trophy was presented by The Sydenham Motor Club and was to be presented annually. Engraved year plaques on the trophy indicate Nobles win in 1933 and the fact that it was not awarded in 1934 and 1935. It was subsequently never awarded again. Various objects accompany this lot. Trophy 22 1/4" x 17 1/4". Estimate: 2,500.00 - 3,500.00



**51 1915 Philadelphia Motor Speedway Trophy**

1915 Philadelphia Motor Speedway ladies trophy. 14 3/4" Ht.. Documentation included. Estimate: 300.00 - 400.00



**52 1939 Columbia Westfield Dashboard Bicycle**

1939 Columbia Westfield "Special" Men's Bicycle original condition. Lobdell horizontal spring saddle, dashboard with speedometer and clock, Delta "Fat" horn light. Torrington #15 streamlined pedals. Estimate: 1,500.00 - 1,700.00



**53 Rare 1908 Iver Johnson Cushion Frame Bicycle**

Rare 1908 Iver Johnson Cushion frame Roadster bicycle. Fully optioned. Original condition. 22" frame. Leaf spring forks. Comes with Iver Johnson beanie and pennant. Rarest of all Iver Johnsons with very few known to exist. Estimate: 9,500.00 - 10,500.00



**54 C. 1880's Star High Wheel Bicycle**

C. 1880's Star high wheel bicycle. 42" wheel. Barn fresh condition. Frame needs repair near pedal (has through crack). Estimate: 2,000.00 - 3,000.00



**55 Large Bicycle Ephemera Lot**

Large bicycle ephemera album. Includes trade cards, Cigarette cards, stamps, matchbook covers, brochures, die cuts, postcards, letterheads etc. Good condition. Ex: Woodworth Collection. Estimate: 200.00 - 300.00



**55a Safety Bicycle Inwell**

Early Safety bicycle inkwell. 6 1/2" W., 5" Ht.. Good condition. Estimate: 75.00 - 100.00



**56 Bicycle Ephemera Lot**

Large bicycle ephemera album. Includes trade cards, Cigarette cards, die cuts, cigar labels etc.. Good condition. Ex: Woodworth Collection. Estimate: 200.00 - 300.00

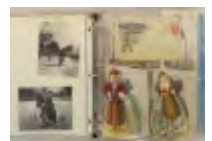



28th Annual Bicycle & Automobilia Auction 4/13/2019

- 57 1960's Rollfast Middle Weight Bicycle**  
1960's Rollfast middle weight bicycle. Twin light tank. Serial #C167367. 18" frame. Good condition. Estimate: 150.00 - 200.00



- 63 Bicycle Poster**  
C. 1900 French bicycle poster. Sight 31" x 22". Good condition. Estimate: 200.00 - 300.00



- 58 Trade Sign**  
Enameled, Metal, Three Color, Single sided "Exide Batteries" Sign. Estimate: 50.00 - 100.00



- 64 19th c. French Bicycle Poster**  
Large 19th c. French bicycle poster "CYCLES TERROT DIJON". Mounted on linen. Overall 43 1/2" x 61". Good condition. Estimate: 800.00 - 1,000.00



- 59 1949 Roadmaster Balloon Tire Bicycle**  
1949 Roadmaster Luxury Liner balloon tire bicycle. Rear rack, front headlight, needs grips. 26 x 21.25 Davis Deluxe Safety grip white wall tires. 19" frame. Good condition. Estimate: 400.00 - 600.00



- 64a Dietz Lantern**  
Dietz lantern, #039, marked "CITY OF NEW YORK", red, glass chimney. 12" Ht.. Good condition. Estimate: 25.00 - 50.00



- 60 Penny Havard (American 20th Century)**  
Penny Havard (American 20th Century), "Thomas Flyer World Trip". Pastel on paper. Sight 15" x 21". Good condition. Estimate: 200.00 - 300.00



- 65 Henri Labourdette Coach Builder Poster**  
1912 Henri Labourdette Coach Builder window poster. Sight 13 1/2" x 10 1/2". Good condition. Estimate: 100.00 - 150.00



- 61 1941 Roadmaster Balloon Tire Bicycle**  
1941 Roadmaster balloon tire bicycle. 26 x 2.125 tires. Original paint. Headlight repainted. Rear rack, Bendix brakes. 19" frame. Good condition. Estimate: 500.00 - 600.00



- 66 1961 Columbia Thunderbolt Bicycle**  
1961 Columbia Thunderbolt Men's Bicycle good original condition. Horn tank, dual headlights, bookrack, original WW tires. Estimate: 100.00 - 150.00



- 62 Roy Nockolds (1911-1980)**  
Roy Nockolds (1911-1980), "Bugatti-1929 Monaco GP". Multi-media sketch. Sight 9" x 6". Good condition. Estimate: 100.00 - 150.00



- 66a Indian Bicycle Head Post And Electric Light**  
Indian bicycle head post and electric light. Good original condition. Estimate: 300.00 - 400.00



- 67 Peter Helck (1893-1988)**  
Peter Helck (1893-1988), etching. Signed and numbered 11/500. Circuit Des Ardennes. Sight 9" x 12". Good condition. Estimate: 100.00 - 200.00



28th Annual Bicycle & Automobilia Auction 4/13/2019

**LOT #**

**67a Early Brass Pump**

Early Brass pump. 14" L.. Estimate: 40.00 - 60.00



**68 1960 Schwinn Tornado Deluxe Bicycle**

1968 Schwinn Tornado deluxe bicycle. Delta Hawk light. 19" frame. Good condition. Estimate: 150.00 - 200.00



**69 Peter Helck (1893-1988)**

Peter Helck (1893-1988), etching. Signed and numbered 90/500. Grand Prix DE A. C. F. Clement. Sight 9" x 12 1/2". Good condition. Estimate: 100.00 - 200.00



**69a Indian Saddle**

Indian saddle. Embossed on sides. Good condition. No clamp. Estimate: 100.00 - 150.00



**70 J.C. Higgins Balloon Tire Bicycle**

C. 1940's J.C. Higgins balloon tire bicycle. Color-Flow. Rear skirt fender. 19" frame. Fair condition. Estimate: 150.00 - 200.00



**70a Indian Bicycle Complete Crank Set**

Indian bicycle complete crank set. Good condition. Estimate: 250.00 - 350.00



**71 1929 Hawthorne Flat Tank Bicycle**

1929 Hawthorne flat tank bicycle. Original paint combination. 19" frame. United States No. 79 Giant Chain Tread tires. Features noise maker, grips, matching pedals, Stewart Warner / Hawthorne Comet speedometer, rear rack. Estimate: 2,000.00 - 2,500.00



**71a Indian Bell**

Steel plated Indian bell. Works. Good condition. 2" D.. Estimate: 100.00 - 150.00

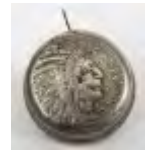

**72 Peter Hearsey (20th Century)**

Peter Hearsey (20th Century), "Grand Prix DE A. C. F.", etching. Sight 9" x 10 3/4". Good condition. Estimate: 100.00 - 150.00



**72a Indian Bell**

Brass Indian bell. Works. Good condition. 2" D.. Estimate: 100.00 - 150.00



**73 Harley Davidson Motorcycle Sign**

Enameled tin Harley Davidson Motorcycle sign. 21" x 15 1/2". Good condition. Estimate: 300.00 - 400.00



**73a Marine Lamps**

Lot (2) Marine lamps, one marked "PERKO". 9" and 12" Ht.. Good condition. Estimate: 25.00 - 50.00



**74 Trade Sign**

Sheet metal trade sign "KELLY SPRINGFIELD TIRES". Two sided with bracket. 26 1/2" x 48". Fair condition. Estimate: 500.00 - 600.00



**75 Marguerite Montaut Pochoir Print**

Marguerite Montaut Pochoir print. Indianapolis 500. Sight 16" x 33 1/2". Good condition. Estimate: 300.00 - 400.00



28th Annual Bicycle & Automobilia Auction 4/13/2019

LOT #

**76 Trade Sign**

Enameled tin trade sign "QUAKER STATE MOTOR OIL". Two sided. 28" x 27". Fair condition. Estimate: 75.00 - 100.00



**77 Penny Havard (20th Century)**

Penny Havard (20th Century), original Lozier artwork. Signed and dated Penny B. Havard 1986. Includes paperwork. Sight 18" x 26 1/2". Good condition. Estimate: 300.00 - 400.00



**78 1906 Vanderbilt Cup Course Game Board**

Rare Vanderbilt Cup Course game board. Produced by Bowers and Hard 1907. Glazed and mounted in 38" x 24" frame. Good condition. Estimate: 200.00 - 300.00



**79 Bicycle Medals**

Lot (13) various bicycle pins and medals. Includes "PATROLMAN...BICYCLE PATROL", "WHEELMEN CENTURY", "L. A. W. Boston / AUG. 1899", "CAPITOL CITY CYCLERS", European examples, "RAMBLER" etc.. Fair to good condition. Ex: Woodworth Collection. Estimate: 50.00 - 100.00



**80 Monark Silver King Wing Bar Bicycle**

Monark Ladies Silver King Wing Bar Bicycle Deluxe Model. Delta horn light and battery tube, Delta tail light, Speedometer gooseneck, hexagonal handlebars and truss rods. Butterfly kick stand, Troxel tool box saddle, aluminum bookrack. Estimate: 2,500.00 - 3,000.00



**81 Lucien Faure (1872-1943)**

Lucien Faure (1827-1943), early print, "The Farman Brothers". Sight 17" x 23 1/2". Good condition. Estimate: 400.00 - 500.00



**82 WWII BSA Paratrooper Bicycle**

C. 1940's WWII BSA Paratrooper bicycle. Barn fresh, wrong seat. Estimate: 400.00 - 600.00



**83 Trade Sign**

Porcelain, Three Color, Single Sided, 18 x 36, "Cities Service Company" Sign. Estimate: 100.00 - 200.00

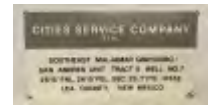

**84 Bronze Bust Of Tazio Nuvolari**

Limited edition bronze bust of Tazio Nuvolari. #3/28. Mounted on wood base. Approx. 10 1/2" W., 12 3/4" Ht.. Good condition. Estimate: 200.00 - 300.00



**85 Early Light Penumatic Safety Bicycle**

Rare Light pneumatic safety bicycle. Made in Pottstown Penna.. This company became maker of the famous Flying Merkel (this predates the Merkel). Ideale saddle. Needs pedals. Fair condition. Estimate: 300.00 - 400.00



**86 Trade Sign**

Porcelain, single-sided, "Ride Swift Cycles" sign. 18" x 48". Estimate: 600.00 - 800.00



**87 Ernest Montaut (1879-1909), Pochoir Print**

Ernest Montaut (1879-1909), pochoir print. Grand Prix De L' A. C. F. Rigal Bayard Clement. Sight 14 1/2" x 32". Good condition. Estimate: 300.00 - 400.00



**28th Annual Bicycle & Automobilia Auction 4/13/2019**

**88 Raleigh Poster**

Multi- Colored, 21 ½ x 31 ½ Inch "Raleigh The All Steel Bicycle" poster. Estimate: 100.00 - 200.00



Front headlight. Good condition. Estimate: 2,000.00 - 3,000.00

**88a Set of (12) French Bicycle Plates**

Set of (12) early porcelain French bicycle plates. 8" D.. Good condition. Estimate: 200.00 - 300.00



**93 1935 Dayton Safety Streamliner Bicycle**

1935 Dayton Safety Streamliner bicycle. Restored "patina" restoration. Short front fender, OG saddle. 19" frame. Mesinger saddle. Good condition. Estimate: 3,000.00 - 5,000.00



**89 1961 Columbia Thunderbolt Bicycle**

1961 Columbia Thunderbolt Men's Bicycle good original condition. Horn tank, dual headlights, bookrack, original WW tires. Estimate: 100.00 - 150.00



**94 C. 1880's High Wheel Bicycle**

C. 1880's high wheel bicycle. As found. Missing handlebars. 54" wheel. Ex: Woodworth Collection. Estimate: 200.00 - 300.00



**90 Gean Smith (1851-1928)**

Gean Smith (1851-1928), "The Pace That Counts", full color print. Possibly Sheephead Bay track. Sight 5 1/2" x 10 1/4". Good condition. Estimate: 50.00 - 75.00



**95 Jay Koka (20th Century)**

Jay Koka (20th Century), Automotive Fine Arts Society "The Color Of Speed-No. 3", signed numbered with studio seal. Giclee on paper. Sight 12 1/2" x 20 1/2". Good condition. Estimate: 100.00 - 200.00



**90a Pair Old Hickory Wheels**

Pair of Old Hickory wood spoked wheels. 26" D.. Estimate: 400.00 - 500.00



**96 C. 1880's High Wheel Bicycle**

C. 1880's high wheel bicycle. In parts. Includes 52" wheel, backbone with seat, fork, rear wheel, brake, and handlebars. Ex: Woodworth Collection. Estimate: 200.00 - 300.00



**91 Monark Silver King Wing Bar Bicycle**

. Monark Men's Silver King Wing Bar Bicycle Deluxe Model. Delta horn light and battery tube, Delta tail light, Speedometer gooseneck, original hexagonal handlebars and truss rods. Butterfly kick stand, Troxel tool box saddle, aluminum bookrack. Estimate: 3,000.00 - 3,500.00



**97 Pre-War Monark Silver King Bicycle**

Pre-War Monark Silver King bicycle. Needs pedals. 24 x 2.125 Cheng Shin Type tires. Fair condition. Estimate: 300.00 - 500.00



**92 1941 Colson Goodyear Clipper Deluxe Bicycle**

1941 Colson Goodyear Clipper Double Eagle Deluxe Balloon tire bicycle. Original paint combination. 25 x 2.125 Good Year Whitewall tires. 19" Frame. Troxel saddle.



**98 Ian McGowan (20th Century)**

Ian McGowan (20th Century), Alberto Ascari (1918-1955), Mille Miglia-1954-Lancia D24. Watercolor on artist paper. Sight 9" x 12". Good condition.





**28th Annual Bicycle & Automobilia Auction 4/13/2019**

Estimate: 100.00 - 200.00

- 99 1940 Elgin 4 Star Twin Deluxe Bicycle**  
1940 Elgin 4 Star Twin Deluxe Balloon Tire bicycle. 26 x 2.125 Allstate Safety Tread Whitewall tires. 19" frame. Elgin saddle. Restored good condition.  
Estimate: 3,000.00 - 4,000.00



- 99a 1901 Columbia Shaft Drive Bicycle**  
1901 Columbia shaft drive bicycle. Original paint and nickel accessories. Features lamp, bell and cyclometer. Good condition.  
Estimate: 2,500.00 - 3,000.00



- 100 1938 Shelby Airflow Balloon Tire Bicycle**  
1938 Shelby Airflow Balloon tire bicycle. Original paint. Original handlebars. 26 x 2.125 Goodyear Airwheel Whitewall tires. 18" frame. Good condition. Estimate:  
4,500.00 - 6,500.00



- 101 Early Dealer Display**  
Early car/tire dealer display. Pennsylvania C. 1950's. Made by a member of the DeHaven (Vincent) family to be displayed in their DeHaven fine cars dealership in Pennsylvania. When plugged in driver bounces along road while the scenery (including a DeHaven billboard and a young lady waving) passes by. 29" x 15"x 26". Good condition. Estimate: 300.00 - 500.00



- 101a 1889 Columbia Hard Tire Safety Bicycle**  
1889 Columbia hard tire safety bicycle. Original tires, nice original paint and plating. Good condition. Estimate: 8,000.00 - 10,000.00



- 102 1934 Elgin Blackhawk Balloon Tire Bicycle**  
1934 Elgin Blackhawk Balloon Tire bicycle. Older restoration. Features EA horn, Elgin speedometer and front headlight. 26 x 2.125 Allstate Safety Tread tires. 19" frame. Troxel saddle. Good condition. Estimate:  
1,500.00 - 2,500.00



- 102a Ceramic Cigar Holder, Figure Posed With Safety**  
Early ceramic cigar holder, figure posed with safety. 8 4/4" Ht.. Estimate: 200.00 - 300.00



- 103 C. 1948-49 J.C. Higgins Balloon Tire Bicycle**  
C. 1948-49 J.C. Higgins balloon tire bicycle. 19" frame. Sprung front end. Barn fresh condition. Estimate: 200.00 - 300.00



- 104 Trade Sign**  
Early, painted, wooden, framed, double-sided, 11 x 50, "Garage" sign with painted finger hand on one side. Estimate:  
700.00 - 900.00



- 105 Pope Poster**  
Early framed colorful, 24 1/2 x 31 1/2, Pope MFG. Co., Ladies, Chainless Bicycle Print. Estimate: 700.00 - 900.00



- 106 Trade Sign**  
Double Sided, Porcelain, 30 x 35, "ALA" Sign. Estimate: 150.00 - 250.00



- 107 Vintage Raleigh Bicycle**  
Vintage Raleigh bicycle. Includes rare side car attachment. Also features New Citadel front lamp, pump, shifter, unusual sprocket, brooks saddle. 24" frame. Good condition. Estimate: 400.00 - 600.00

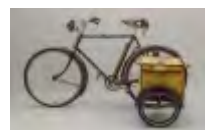

28th Annual Bicycle & Automobilia Auction 4/13/2019

**108 Brass Race Car Sculpture**

Brass sculpture of early race car in Brooklands Banking. 17 1/2" x 7 3/4" x 7 1/2" Ht.. Good condition. Estimate: 400.00 - 500.00



**108a C. 1880's 50" High Wheel Bicycle**

C. 1880's 50" high wheel bicycle. Persons saddle. Nice old red paint. Good condition. Estimate: 1,800.00 - 2,200.00



**109 Vintage English Cross Frame Bicycle**

Vintage English Cross Frame bicycle. Nice accessories including front Jos. Lucas LTD. Silver King front lamp, rear carrier bag (Brooks), rear lamp, shifter, covered chainguard, pump. 26" frame. Good condition. Estimate: 400.00 - 600.00



**110 Peter Helck (1893-1988)**

Peter Helck (1893-1988), original preliminary sketch for 1908 Long Island Motor Parkway Sweepstakes. Sight 14" x 30 1/2". Good condition. Estimate: 800.00 - 1,200.00



**111 Early Tire Print "Sally"**

Pre 1913, Palmer Tire – Goodrich Tire, 23 x 29, framed, "Sally", Advertising Poster. Estimate: 800.00 - 1,000.00



**111a C. 1898 Chilion Wooden Women's Bicycle**

C. 1898 Chilion wooden frame female pneumatic safety. 23" frame manufactured by M.D. Stebbings Mfg. Co. Springfield Mass.. Good condition. Previously sold at Copake Auctions 26th Annual Bicycle Auction, lot 22. Ex: Bob Trimble collection to current owner. Estimate: 4,500.00 - 6,500.00



**112 1936 Elgin Bluebird Balloon Tire Bicycle**

C. 1936 Sears Elgin Bluebird balloon tire bicycle. Produced by The Westfield MFG. Co., Westfield Mass.. Designed by Juan Raydolphus Morgansky for Sear's in the 1930's. Granted a Patent for its unique frame design from the U.S. Patent Office in 1936. Serial #A257334 (? hard to read). Also stamped C12. Steel frame: monocoque design stamped steel fuselage that is a structural part of the frame, with no top tube. Flared "Duck Billed" Crowned fenders, pressed steel carrier integrated into rear fender with reflector. Chrome Bluebird fender ornament by Anthony Standard, leather Troxel leaf spring saddle. Illuminated speedometer, powered by a 1.5 volt dry cell batter. Headlight and horn, each with control button. Seiss 1 1/2 volt horn (Toledo Ohio USA, patent date 8-7-28). Trap door for compartment built into fuselage for tool storage and battery. Weighted tear drop pedals. Handlebar grips with original chrome rings. Side kickstand. Sears Elgin bicycle badge mounted on neck. 26 x 2.125 Firestone High Speed White Wall tires with inner-tubes-nylon. Triple chrome plated rims and spokes. Sprocket and coaster brakes (Elgin). Produced from 1935-38, original cost \$44.95. Color: original blue with red trip, paint: PPG Concept Acrylic Urethane M6745. Restored condition. Good condition. Estimate: 10,000.00 - 12,000.00



**112a Parts Lot**

Lot including Elgin C. 1930's hub, NOS speedometer, Morrow hub accessory, Elgin front wheel hub, pair Elgin reproduction handgrips, Zerk fitting grease gun, Schrader gauge. Good condition. Estimate: 150.00 - 250.00



**113 1941 Colson Goodyear Clipper Deluxe Bicycle**

1941 Colson Goodyear Clipper Double Eagle Deluxe Balloon tire bicycle. Restored condition. 26 x 2.125 Goodyear Deluxe All Weather Whitewall tires. Troxel saddle. Persons pedals. Good condition. Estimate: 2,000.00 - 2,500.00



**28th Annual Bicycle & Automobilia Auction 4/13/2019**

**114 Bronze Of Roger Ward By Alex Buchan**

Alex Buchan (20th Century), bronze of Roger Ward Indianapolis 500, 1959, 1962. Signed and numbered. Bronze approx. 25" x 13" x 9" Ht.. Mounted on wood base (26" x 15" x 2"). Good condition. Includes autographed photo and documentation. Estimate: 1,000.00 - 1,500.00



**114a 1885 Narragansett Exercise Bicycle**

Scarce 1885 Narragansett exercise bicycle. Good condition. Estimate: 800.00 - 1,200.00



**115 1918 Schwinn Henderson Pneumatic Safety Bicycle**

1918 Schwinn Henderson Pneumatic Safety bicycle. Original condition. 19" frame. Estimate: 1,000.00 - 1,500.00



**116 1954 Shelby 54A Bicycle**

1954 Shelby 54A bicycle. As found. 19" frame. Estimate: 50.00 - 100.00



**116a Silverplate Frame With Safety Bicycle**

Early silverplate frame with safety bicycle. 6 1/2" x 9 1/2". Estimate: 50.00 - 75.00



**117 Larry Braun (20th Century), Bronze**

Larry Braun (20th Century), bronze, "Watching Turn Seven". #10/70 6" x 5" x 10 1/2". Good condition. Estimate: 300.00 - 400.00



**118 Raleigh Delivery Bicycle**

Raleigh delivery bicycle with front wicker basket. Good condition. Estimate: 200.00 - 300.00



**119 1955 Roadmaster Luxury Liner Bicycle**

1955 Roadmaster Luxury Liner bicycle. 19" frame. 26 x 1.75 Good Year whitewall tires. Features front headlight. Good condition. Estimate: 200.00 - 300.00



**120 Phil May (20th Century)**

Phil May (20th Century), "Old Mother Gun", giclee print on canvas. Pencil signed artists proof. Sight 18" x 14". Good condition. Estimate: 150.00 - 200.00



**121 Ranger Bicycle Foldout**

Framed 1913 Ranger bicycle foldout "Improved 1913 Model "Ranger Coaster Brake Special / Price \$60.00". Sight 13" x 23 1/2". Some creasing and folds. Plexiglass scratched. Estimate: 50.00 - 75.00



**121a Ceramic Pitcher With Figures On Bicycle**

Ceramic pitcher with figures on bicycle. 8 3/4" Ht.. Good condition. Estimate: 50.00 - 75.00



**122 1930 Elgin Cardinal Pneumatic Safety Bicycle**

1930 Elgin Cardinal pneumatic safety bicycle. Flat tank. Rare Lindy fender ornament. Front headlight, rear rack, noise maker. 19" frame. Original paint combination. Good condition. Estimate: 800.00 - 1,200.00



**123 Phoenix Chinese Bicycle**

Phoenix Chinese bicycle. 22" frame. Good condition. Estimate: 50.00 - 100.00



28th Annual Bicycle & Automobilia Auction 4/13/2019

**LOT #**

**124 Trade Sign**

Double sided trade sign, Porcelain, 24 x 36", Low Cost Transportation Star Cars Authorized Service Durant Motors". Estimate: 700.00 - 1,000.00



**125 Peter Helck (1893-1988)**

Peter Helck (1893-1988), etching, "Poole Rides The Gale". #74/95. Pencil signed and numbered. Sight 10 1/2" x 13 1/2". Good condition. Estimate: 50.00 - 100.00



**126 Trade Sign**

Porcelain, Double Sided, Three Color, 16 x 21, "Firestone Tire" Flange Sign. Estimate: 300.00 - 500.00



**126a Automobile Literature**

Lot misc. automobile literature. Estimate: 25.00 - 50.00



**127 Original Daredevil Motorcycle Poster**

Original Daredevil motorcycle poster "WORLD OF MIRTH....L. HARVEY CANN'S MOTORCADE....HELL ON WHEELS....FEATURING FLASH WHITE". 21 1/2" x 14". Good condition. Estimate: 150.00 - 250.00



**128 Paper & Photographs From "Lucky T's" Estate**

Lot of vintage paper and photographs from "Lucky T's" estate (Lucky Thibault, famous rider who passed away in 2001). Includes Cage Of Death Flyers, stationary, photographs, Indian Hall Of Fame, Yale Motorcycle cards. Along with vintage framed newspaper story about Lucky T (frame overall 25" x 19"), Lucky T's calling card and photograph mock-up (frame overall 12 1/2" x 15 1/2"). Good condition. Estimate: 300.00 - 500.00



**129 Colored Bookplate (Rudyard Kipling)**

Colored Bookplate "THEY". Sight 6" x 4". Good condition. Estimate: 25.00 - 50.00



**130 Georges Ham (1900-1972), "Amilcar At Montlhery"**

Georges Ham (1900-1972), "Amilcar Art Motlhery", print. Sight 15" x 22". Good condition. Estimate: 300.00 - 400.00



**131 Signed Lucky T Wall Of Death Posters**

Lot (35) signed Lucky T Wall Of Death posters ((Lucky Thibault, famous rider who passed away in 2001). 20" x 14 1/4". Good condition. Estimate: 150.00 - 200.00



**131a Automobile Lot**

Lot including Northeastern, Model 75 horn, NOS Model A Ford parts, (4) priming cups, NOS valves, magneto switch, (2) bulbs, (2) collectable spark plugs. Estimate: 25.00 - 50.00

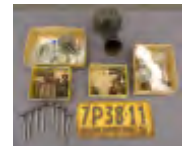

**132 Raleigh Light Weight Bicycle**

C. 1950 Raleigh Sports light weight bicycle. 21" frame. Brooks saddle, headlight, retains brakes. Good condition. Estimate: 75.00 - 125.00



**132a Porcelain Inkwell With Cats On High Wheels**

Porcelain inkwell with cats on high wheels. 8 1/2" x 3 1/2" x 3 1/4" Ht.. Good condition. Estimate: 50.00 - 75.00



**133 Vintage BROCKTON AUTO RACE Poster**

Vintage cardboard BROCKTON AUTO RACE poster. 22 1/4" x 14 1/4". Good condition. Estimate: 50.00 - 75.00





## 28th Annual Bicycle &amp; Automobilia Auction 4/13/2019

**LOT #****134 Trade Sign**

Porcelain, single-sided, 8 1/2 x 21,  
"Featherstone Bicycle" sign. Estimate:  
750.00 - 800.00

**139 Vintage Harley Davidson Service Bulletins**

Lot (2) framed vintage Harley Davidson  
service bulletins. Frames overall 14 1/2" x  
11 1/2". Good condition. Estimate: 50.00 -  
100.00

**135 Louis Klemantaski (1912-2001)**

Louis Klemantaski (1912-2001), "1938  
Tourist Trophy-A C. Lace-Talbot. Signed  
photograph. Klemantaski personal  
collection. Sight 6" x 8". Good condition.  
Estimate: 100.00 - 200.00

**140 Photograph Of Henry Segrave**

Photograph of Henry Segrave (1896-1930).  
Original period photograph of Daytona  
Beach-March 11, 1929, Golden  
Arrow-231.362 mph. Image 3 3/4" x 10".  
Good condition. Estimate: 50.00 - 100.00

**136 Harley Davidson Chalkboard**

Harley Davidson sheet metal chalkboard  
sign "USE GENUINE /  
HARLEY-DAVIDSON OIL...". 22 3/4" x 17  
1/2". Good condition. Estimate: 200.00 -  
300.00

**140a High Wheel Toothpick Holder**

Early high wheel silverplate rider toothpick  
holder. Marked James Tufts Boston. 6 1/2"  
Ht., missing spoke, otherwise good  
condition. Estimate: 200.00 - 300.00

**137 1930's Pressed Steel Tricycle**

1930's pressed steel streamline child's  
tricycle. 24" L., 17 1/2" Ht.. Good condition.  
Estimate: 50.00 - 100.00

**141 Kingsbury Pressed Steel Chrysler Airflow Toy Car**

C. 1934-35 Kingsbury pressed steel  
Chrysler Airflow toy car. 14" L.. Clockwork  
mechanism. Good condition. Estimate:  
300.00 - 500.00

**138 1938 Shelby Traveler Balloon Tire Bicycle**

1938 Shelby Traveler balloon tire bicycle.  
Original condition. 19" frame. 26 x 2.125  
U.S. Royal Chain Whitewall tires. Good  
condition. Estimate: 800.00 - 1,200.00

**142 C. 1936 Iver Johnson Bicycle With Motor Wheel**

C. 1936 Iver Johnson pneumatic safety  
bicycle with a 1914 Johnson Brothers  
Motor Wheel. Barn fresh condition.  
Estimate: 800.00 - 1,200.00

**138a Automobile Lot**

Lot including Generator tool kit, (6)  
reamers, Wagner plug gauges and pullers.  
Estimate: 25.00 - 50.00

**143 Pre-War Racycle Bicycle**

Pre-War Racycle bicycle. Original paint. 18  
1/2" frame. Good condition. Estimate:  
100.00 - 200.00



28th Annual Bicycle & Automobilia Auction 4/13/2019

LOT #

**144 Trade Sign**

Vintage painted masonite trade sign  
"SERVICE WORK / SAME LOW LOW  
PRICES / GUARANTEED  
WORKMANSHIP". 14 1/4" x 72". Good  
condition. Estimate: 150.00 - 200.00



**145 1941 Colson Tandem**

1941 Colson Tandem bicycle. Restored.  
Previously sold at Copake Auction in 2005.  
Good condition. Comes with extra set of  
tires. Beautiful example. Good condition.  
Estimate: 1,000.00 - 1,500.00



**146 1930's Pressed Steel Tricycle**

1930's pressed steel child's tricycle. Original  
paint, tires, grips and pedals. 22" L., 17"  
Ht.. Estimate: 75.00 - 125.00



**146a Montague Tri-Fold Tandem Bicycle**

Montague Tri-Fold tandem bicycle.  
Produced in the 1990's. Good condition.  
Estimate: 300.00 - 400.00



**147 Schwinn Jaguar Mark 4 Bicycle**

Schwinn Jaguar Mark 4 bicycle with  
horntank and stainless fenders. Late  
1950's, has some rust. Estimate: 100.00 -  
150.00



**148 1930's Mercury Steelcraft Tricycle**

1930's Mercury Steelcraft child's tricycles  
with scarce antenna handlebars. 28" L., 22  
1/2" Ht.. Estimate: 75.00 - 125.00



**149 1896 Barnes Flyer Tandem Bicycle**

1896 Barnes Flyer tandem bicycle. Rear Lap  
bell. Fair condition. Estimate: 1,200.00 -  
1,500.00



**149a Green Glass Mug, Figure With Safety Bicycle**

Green glass mug featuring figure with  
safety bicycle. 6 1/2" Ht.. Good condition.  
Estimate: 75.00 - 100.00



**150 Signed And Numbered Racing Prints**

Signed and numbered racing prints (5  
pieces). Includes artists Phil May and  
Kimball. Largest 30" x 17 1/4" Good  
condition. Estimate: 200.00 - 300.00

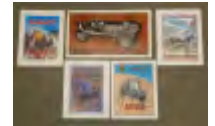

**151 1966 Schwinn Stingray Fastback Bicycle**

1966 Schwinn Stingray Fastback bicycle.  
Retains Stik-Shift. Good condition. Some  
paint wear. Estimate: 150.00 - 250.00



**152 Sekai Japan 12-Speed Racing Bicycle**

Sekai Japan 12-Speed Racing Bicycle  
lightweight components and "bar-end"  
shifters. Estimate: 75.00 - 100.00



**153 Louis Klemantaski (1912-2001)**

Louis Klemantaski (1912-2001),  
"1938-Tourist Trophy-A. C. Lace-Talbot".  
Sight 5 3/4" x 8". Good condition. Estimate:  
100.00 - 200.00



**153a BSA Bicycle Frame**

Early BSA bicycle frame. Fair condition.  
Estimate: 50.00 - 100.00



28th Annual Bicycle & Automobilia Auction 4/13/2019

**LOT #**

**154 1930's Trojan Streamlined Tricycle**

1930's Trojan Streamlined Tricycle 1930's Steelcraft or American National style. Original sprung steel seat. Good original paint & graphics. 26" L., 18 1/2" Ht.. Estimate: 50.00 - 100.00



**155 1920's Simmons Westminster Bicycle**

1920-30s E. C. Simmons Westminster Men's Bicycle for Simmons Hardware Co USA vintage touring bicycle. Estimate: 100.00 - 150.00

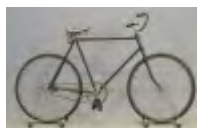

**155a Bicycle License Plate Lot**

Lot (10) vintage bicycle license plates. Fair to NOS condition. Estimate: 50.00 - 75.00



**156 Phil Hill And Carroll Shelby Signed Photograph**

Phil Hill and Carroll Shelby signed photograph. Palm Spings 1956. COA reverse. Sight 7 1/2" x 9 1/2". Good condition. Estimate: 250.00 - 350.00

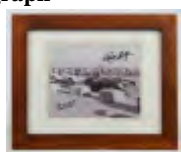

**157 1920-30's Iver Johnson Deluxe Tricycle**

1920-30's Iver Johnson Deluxe child's tricycle. Original paint combination. Features operating bell. 28" L., 26" Ht.. Good condition. Front tire worn. Estimate: 150.00 - 200.00

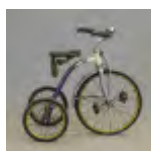

**158 Kurtis Kraft Vintage Decals**

Rare Kurtis Kraft vintage decals. Provenance includes letter from Ed Hitze describing the decals and the scarcity (along with envelope it was mailed in). Frame overall 12" x 15". Estimate: 250.00 - 350.00

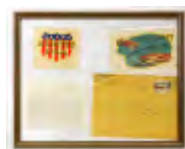

**158a Orient Souvenir Spoon Early**

Early Orient souvenir spoon. 4" L.. Good condition. Estimate: 50.00 - 765.00



**159 Photographs Of Colin Chapman And Jimmy Clark**

Lot (2) photographs of Colin Chapman and Jimmy Clark. Watkins Glen C. 1956. One framed. Unframed 14" x 11", the other (sight) 10 1/2" x 13 1/2". Good condition. Estimate: 100.00 - 200.00



**160 1940's Chief Scooting Star Scooter**

1940's Chief Scooting Star Scooter. Has rear brake. Original paint and graphics. 39" L., 34" Ht.. Good condition. Estimate: 50.00 - 100.00



**160a Automobile Lot**

Lot (4) boxes of tools and testers. Estimate: 25.00 - 50.00



**161 Photograph Lot**

Lot (3) photographs of Graham Hill from Watkins Glen C. 1965. Sights 10 1/2" x 13 1/2". Good condition. Estimate: 75.00 - 125.00



**162 Photographs Of Indianapolis 500 Winners**

Lot including (6) loose and (8) framed photographs of Indianapolis 500 winners. Each 5" x 4". Taken by photographer C. A. Cox for the Wilson Photo Service of San Jose, Cal.. Fair-good condition. Estimate: 150.00 - 200.00



**163 Frank Curtis Archive**

Frank Curtis archive. Includes scarce Ohlsson & Rice Inc. tether car with removable driver (10" L.), along with photograph of Wally Campbell in the



**28th Annual Bicycle & Automobilia Auction 4/13/2019**

famous Curtis "Offy", photo album of Frank Curtis featuring (19) photographs (still and action shots take at Williams Grove, Reading and other famous tracks), and framed photographs and Frank Kurtis stationary. Estimate: 700.00 - 1,000.00

**164 1930's Elgin Redbird Jr. Tricycle**

1930's Elgin Redbird Jr. child's tricycle. Note style of well noted Elgin Bluebird bicycle. 28" L., 22 1/2" Ht.. Good condition. Needs restoration and front tire. Estimate: 100.00 - 200.00



**165 C. 1930 Shelby Rex Pneumatic Safety Bicycle**

C.1930 Shelby Rex pneumatic safety bicycle. 19" frame. Original condition. Some weld marks near crank shaft. Estimate: 500.00 - 700.00



**166 High Wheel Toothpick Holder**

Early high wheel silverplate rider toothpick holder. Marked James Tufts Boston. 6 1/2" Ht.. Missing spokes, otherwise good condition. Ex: Woodworth Collection. Estimate: 200.00 - 300.00



**166a High Wheel Tool Pouch With Tools**

Early high wheel tool pouch with tools. Good condition. 6 1/2" L.. Estimate: 150.00 - 200.00



**167 1930's Rollfast Tricycle**

1930's Rollfast child's tricycle. Front fender and truss fork. Streamlined spring saddle and rear hub-caps. 37" L., 33" Ht.. Good condition. Estimate: 75.00 - 125.00



**167a Automobile Lot**

Lot (4) boxes of automobile parts and equipment. Estimate: 25.00 - 50.00



**168 Road And Track Prints**

Lot (22) full color Road & Track prints. Ex: J. Geils Collection. Good condition. Estimate: 100.00 - 200.00



**169 Misc. Lot**

Lot (3) framed J. Geils related prints. Garage interior and Geils at racing school. Good condition. Estimate: 25.00 - 50.00

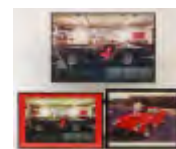

**170 Vintage Schwinn Poster**

Vintage framed Schwinn poster "Schwinn-Built Bicycle / SHATTERS WORLD RECORD!". Good condition. Frame overall 36 1/2" x 24 1/2". Light scratching to plexiglass. Estimate: 300.00 - 400.00



**171 Pair Adjustable Kelly Handlebars**

Pair of adjustable Kelly handlebars. Good condition. Some minor pitting in plating. Estimate: 75.00 - 100.00



**172 C. 1890's Orient Tandem**

C. 1890's Orient tandem. Model "999". Barn fresh condition. Estimate: 850.00 - 1,050.00

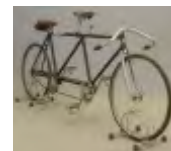

**173 1930's Streamline Tricycle**

1930's Streamline large size child's tricycle. Pressed steel front fender and frame. Handlebars with built in horn. 37" L., 30 1/2" Ht.. Estimate: 75.00 - 125.00





28th Annual Bicycle & Automobilia Auction 4/13/2019

**LOT #**

**174 Ross Apollo 5-Speed Bicycle**

Ross Apollo 5-Speed muscle bicycle.  
Original condition. Estimate: 75.00 - 100.00



**174a 1909 International Automobile Show Quilt**

Rare 1909 International Automobile Show quilt. Surrounded by tobacco flags the center patch reads "AUTOMOBILE CARNIVAL / APR. 26th / MAY 1st / 1909 / NEW YORK / AUTOMOBILE / TRADE ASSOCIATION". 59" x 72". Estimate: 300.00 - 400.00



**175 Pedal Car**

C. 1960's Jeep pedal car. 43" L.. Fair condition. Estimate: 75.00 - 125.00



**176 Murray Ranch Wagon Pedal Car**

C. 1950's Murray Ranch Wagon pedal car. 45" L.. Fair condition. Estimate: 150.00 - 200.00



**177 Delorimier Park Original Race Ticket**

Framed presentation of an original ticket for the First Annual Automobile Race Meet at Delorimier Park in Canada. Includes image of Barney Oldfield's Stearns and article detailing winners in various events. Overall 16" x 10 3/4". Good condition. Estimate: 25.00 - 50.00



**177a Bicycle Cyclometer**

Early Standard Cyclometer in original box. Never used. Good condition. Estimate: 150.00 - 200.00



**178 BMC Fire Chief Pedal Car**

1949 BMC Fire Chief pedal car. Good original condition. 33" L.. Estimate: 75.00 - 125.00



**179 1910-20's Eclipse Coaster Pull Wagon**

1910-20's Eclipse Roller Bearing pull wagon with hand brake. Original graphic decals. 42" L.. Good condition. Estimate: 150.00 - 200.00



**179a Early Dish With Frog On High Wheel Bicycle**

Early dish with frog on high wheel bicycle. 4 1/2" x 2 1/2" Ht.. Good condition. Estimate: 40.00 - 60.00



**180 Phil Hill Signed Presentation Card & Photograph**

Phil Hill signed presentation card and photograph. Note card is filled out with Phil answering various questions. Overall 16" x 10 3/4". Good condition. Estimate: 100.00 - 200.00



**180a Vintage Motor**

Vintage motor. Probably for a Whizzer. Estimate: 50.00 - 75.00



**181 Participant Badge Plaque Santa Clara Road Race**

Framed 1954 Participant Dash Plaque, Santa Clara Road Race 1954. Copy of event program back of frame. Overall 16 1/4" x 13 1/4". Estimate: 25.00 - 50.00



**182 Early High Wheel Pencil Box**

Early wooden pencil box with high wheel decorated lid. 8" x 2 1/4" x 1 1/2" Ht.. Fair condition. Estimate: 50.00 - 75.00



28th Annual Bicycle & Automobilia Auction 4/13/2019

**LOT #**

**182a Early Bicycle Saddle**

C. 1930's heavy duty bicycle saddle. Extra springs. Good condition. Estimate: 150.00 - 200.00



**183 Bunnykins China**

Lot (3) pieces of Royal Doulton Bunnykins china including 8 1/2" plate, 7 1/2" bowl and two handled cup. Estimate: 75.00 - 100.00



**184 Garton Child's Pedal Tractor**

Garton Child's Farm Pedal Tractor 1950's child's ball bearing chain drive pedal vehicle. 38" L., 27" Ht.. Good condition. Estimate: 75.00 - 100.00



**184a Bicycle Head Badges**

Lot (12) early bicycle head badges. Includes Premier, Langley, Fleet, Clipper, Service, Pilot etc.. Good condition. Estimate: 50.00 - 75.00



**185 Adult Tricycle Bicycle Seat**

Adult tricycle bicycle seat. Good condition. Estimate: 200.00 - 300.00



**185a Automobile Lot**

Lot (4) boxes of early automobile parts. Estimate: 25.00 - 50.00



**186 1930's Pedal Wagon**

1930's Steelcraft "Playboy" Wagon 1930's streamlined. 37" L. Good condition. Estimate: 150.00 - 250.00



**187 1950's Schwinn Starlet Bicycle**

1950's Schwinn Starlet Ladies Bicycle, horn tank, headlight, 9-hole rack. Fair condition. Estimate: 100.00 - 150.00



**188 Goodrich "Silvertowns" Calendar**

1928 Goodrich, "Silvertowns", framed calendar, 16" x 19". Estimate: 25.00 - 50.00



**188a Early Bicycle Saddle**

C. 1890's bicycle saddle. NOS. Good condition. Marked "THE CAVALRY / \$4..00 / "COLUMBIA MODEL". Estimate: 300.00 - 400.00



**189 Cyclometer**

C. 1891 Bidwell, Hub Mount, three dial, Bicycle Cyclometer Presented to F.R. Bennett for winning a November 3rd 1891 one mile bicycle race. Estimate: 700.00 - 1,000.00



**190 Early Wooden High Wheel Bicycle**

Early wooden high wheel bicycle. 52 1/2" wheel. Blacksmith made. Good condition. Estimate: 400.00 - 600.00



**190a Trade Sign**

Early trade sign "AUTO BRAND / OVERALLS / and SHIRTS / UNION MADE / LEWIS MEIER / INDIANAPOLIS / SOLD BY / C.O. JULIUS". Marked LRC "THOS. CUSACK CO.". 144" x 59". Made by noted sign maker Thomas Cusack. He created The Thomas Cusack Company In Chicago Illinois and was considered a pioneer in the field of outdoor advertising. Estimate: 3,000.00 - 4,000.00



28th Annual Bicycle & Automobilia Auction 4/13/2019

**LOT #**

**191 French Bicycle Clock**

Early French marble bicycle clock. Top has man posed with safety bicycle. Case has imperfections. 9" x 4 1/2" x 15 1/2" Ht.. Estimate: 300.00 - 400.00



**192 Indian Flat Tank Tribute Bicycle**

Indian flat tank tribute bicycle. Sprung front end, rear rack. Fair condition. Estimate: 400.00 - 600.00



**193 Litespeed Racing Bicycle**

Litespeed racing bicycle. Bontrager rims. Shimano brakes. Fair condition. Estimate: 150.00 - 200.00



**193a Misc. Lot**

Misc. lot including (2) boxes of NOS antique vehicle bulbs, along with box of windshield wiper blades. Estimate: 25.00 - 50.00

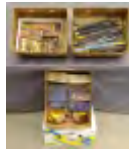

**194 Schwinn Stingray Fair Lady Bicycle**

Schwinn Stingray Fair Lady Bicycle. Very good original purple paint & decals, orig seat, tires & grips. Estimate: 75.00 - 125.00



**195 Mercedes-Benz "FLS" Concept Model**

Mercedes-Benz "FLS" concept model. One of one. Includes poster. 37" x 18" x 9". Minor imperfections, otherwise good condition. Estimate: 1,500.00 - 2,000.00



**196 Schwinn Sting-Ray Stardust Bicycle**

Schwinn Sting-Ray Stardust Bicycle. Very good original green paint & decals, orig seat, tires & grips. Good condition. Estimate: 75.00 - 125.00



**196a Automobile Head Lamp Lot**

Depress beam head lamp along with (4) head lamp buckets. 10 1/2" D.. Estimate: 25.00 - 50.00



**197 C. 1910 Everlast Stationary Exercise Bicycle**

C. 1910 Everlast stationary exercise bicycle. Adjustable seat. Good condition. Estimate: 300.00 - 400.00



**198 Racycle Pneumatic Safety Bicycle**

C. 1920's Racycle pneumatic safety bicycle. 21" frame. Good barn fresh condition. Estimate: 300.00 - 400.00



**198a Ceramic Cigar Holder**

Early ceramic cigar holder. Figure on boneshaker with bugle. 5 1/2" x 4 1/2" x 6 1/2" Ht.. Good condition, minor imperfections. Estimate: 200.00 - 300.00



**199 Schwinn Sting-Ray Lil Chik Bicycle**

Schwinn Sting-Ray Lil Chik Bicycle. Very good original white paint & decals, orig seat, tires & grips. Good condition. Estimate: 75.00 - 125.00



**199a Porcelain Flower Holder With Cherub On Tricycle**

Porcelain flower holder with cherub on tricycle. 8" Ht.. Good condition. Estimate: 40.00 - 60.00



**200 1960 Schwinn Fair Lady Deluxe Bicycle**

1959 Schwinn Fair Ladies Deluxe bicycle. Has front & rear racks, stainless fenders, men's 2tone seat, S-7 rims. Fair-good condition. Estimate: 75.00 - 125.00



28th Annual Bicycle & Automobilia Auction 4/13/2019

LOT #

**201 Columbia Bicycles Advertising Mirror**

Columbia Bicycles advertising mirror. Frame overall 21 3/4" x 17 1/2". Good condition. Estimate: 100.00 - 200.00



**201a Early Bicycle Form Photograph Holder**

Early bicycle form photograph holder. Early safety bicycle. 6 1/2" x 5". Good condition Estimate: 75.00 - 100.00



**202 Bicycle Photograph Album**

Early celluloid bicycle cover photograph album. Fair condition. 16" L.. Estimate: 100.00 - 150.00



**203 Neon Clock**

"Pawcatuck Roofing Co., Inc." 15 x 17 1/2, Neon Advertising Clock. Lights up and keeps time. Estimate: 200.00 - 400.00



**204 1950's Evans Colson Sonic Scout Bicycle**

C. 1950's Evans Colson Sonic Scout balloon tire bicycle. Serial #E008097626. NOS Western Flyer tires. Original paint. 18" frame. Estimate: 200.00 - 300.00



**205 Trade Sign**

Metal, Flanged, 9 x13 Inch, "Westinghouse Mazda Automobile Lamps" sign. Estimate: 50.00 - 100.00



**205a Automobile Tins**

Lot various automobile tins. Estimate: 25.00 - 50.00



**206 Vintage Oil Tank With Pump**

Vintage oil tank with pump. 29" x 13" x 56". Fair condition. Estimate: 50.00 - 75.00



**207 1930's Auto-Wheel Scooter**

1930's Auto-Wheel Scooter from North Tonawanda NY. Features a front fender and bell. 39" L., 32" Ht.. Good condition. Estimate: 50.00 - 100.00



**208 1940's Shelby Flying Cloud Balloon Tire Bicycle**

1940's Shelby Flying Cloud Balloon Tire Ladies Bicycle in original red & blue paint. Biscuit headlight, truss fork and balloon tires. Fair to good condition. Estimate: 150.00 - 200.00



**209 1938 Raleigh Sports Light Weight Bicycle**

1938 Raleigh Sports light weight bicycle. 23 1/2" frame. Good condition. Estimate: 100.00 - 200.00



**209a Stewart-Warner Cadet Speedometer**

Stewart-Warner Cadet speedometer in original box. Box 7" x 7" x 3 3/4". Good condition. Estimate: 50.00 - 75.00



**210 Malcolm Campbell Signed Card**

Malcolm Campbell signed letter. Presentation includes original letter and Campbell autograph, with a photograph of Campbell explaining the shredded tire to International press. Overall 22 3/4" x 19". Good condition. Estimate: 200.00 - 300.00



**211 Malcolm Campbell Hand Fan**

Framed original Malcolm Campbell hand fan. Given by The Schantz Bros. Studebaker dealership in 1938 to promote driver safety. Overall 22 1/4" x 18 1/4".





**28th Annual Bicycle & Automobilia Auction 4/13/2019**

Good condition. Estimate: 50.00 - 100.00

**211a Bicycle Saddle**

Early adjustable bicycle saddle. TOC. Fair condition. Estimate: 50.00 - 75.00



**212 Malcolm Campbell Signed Card**

Framed Malcolm Campbell signed card. In reply to an admirers request for an autograph. Note is framed with period photograph of Campbell with his 36.5 liter, 2300 hp car. Overall 13 1/4" x 16 1/4". Good condition. Estimate: 150.00 - 200.00



**212a Misc. Lot**

Misc. lot including running board tool box, early vehicle horn, (2) side mount spare tire center plates. Estimate: 25.00 - 50.00



**213 Vintage Raleigh Bicycle Poster**

Vintage Raleigh bicycle poster "RALEIGH / THE ALL-STEEL BICYCLE". Some wrinkling. Frame overall 37 3/4" x 25". Estimate: 50.00 - 75.00



**214 Collection Of 1930's Bicycle Ephemera**

Collection of 1930's bicycle ephemera. Mostly letterheads including Schwinn. Good condition. Estimate: 50.00 - 75.00



**214a Trade Sign**

Metal double sided, 24" x 36", four color sign, "CITGO LUBRICANTS and MOTOR OIL". Good condition. Estimate: 75.00 - 125.00



**215 1940's Comet Runner Sled**

1940's Comet Runner Sled wood & steel 60" L.. Good condition Estimate: 50.00 - 75.00



**215a Bicycle Mirror**

Early cast metal bicycle mirror. Marked "COPYRIGHT, 1896/ by Peter Wiederer". Mirror removes. 9" x 9". Good condition. Mirror has age imperfections. Estimate: 75.00 - 100.00



**216 Grand Prix Racing Images**

Lot (5) Grand Prix racing images. Includes Richie Ginther, Briggs Cunningham, Phil Hill (2), Innes Ireland. Overall 11" x 14 1/2". Good condition. Estimate: 75.00 - 125.00



**217 1930-40's Sky-Plane Runner Sled**

1930-40's Sky-Plane Runner Sled wood & steel 60" L.. Good condition. Estimate: 50.00 - 75.00



**217a Bicycle Stein**

Clear glass bicycle stein with pewter and glass lid. Lid features figure on safety bicycle. 7 1/4" Ht.. Good condition. Estimate: 50.00 - 75.00



**218 Two Vintage Bicycle Racing Helmets**

Lot (2) vintage bicycle racing helmets. One marked Kucharik Bicycle Clothing. Good condition. Estimate: 50.00 - 75.00



**219 1940's Flying Yankee Runner Sled**

1940's Flying Yankee runner sled. 53 1/2" L.. Good condition. Estimate: 50.00 - 75.00



28th Annual Bicycle & Automobilia Auction 4/13/2019

**LOT #**

**219a Set Of 1991 Wheelmen Anniversary Coasters**

Set of (6) 1992 Wheelmen 25th Anniversary glass coasters. 3 1/2" D.. Good condition. Estimate: 25.00 - 50.00



**220 1960's Huffy Galaxie Bicycle**

C. 1960's Huffy Galaxie light weight bicycle. Serial #7H051193. 18" frame. Good condition. Estimate: 50.00 - 75.00



**221 Bicycle Ephemera Lot**

Lot of bicycle ephemera including Rudge hang tags, Raleigh hang tags and Hercules catalogs. Good condition. Estimate: 25.00 - 50.00



**222 1930's Fleet Arrow Runner Sled**

1930's Fleet Arrow streamlined, "Rocket Age", runner sled. 51" L.. Fair to good condition. Estimate: 50.00 - 75.00



**222a Early Carriage Blanket With Bicycle Racing Scene**

Early carriage blanket with bicycle racing scene. Estimate: 400.00 - 500.00



**223 Bicycle Catalogs**

Lot (4) bicycle catalogs including 1897 Wolff-American, 1895 The Fowler, Union Bicycles and 1896 Gendron. Fair to good condition. Estimate: 300.00 - 400.00



**223a NOS Battery Holder**

NOS battery holder. F. A. Smith, Rochester N.Y., 7" L.. Long, new clamps and mounting screws inside. Good condition. Estimate: 50.00 - 75.00



**224 Vintage Runner Sled**

Vintage Garton runner sled "SILVER STREAK". 66" L.. Estimate: 50.00 - 75.00



**224a NOS Delta Battery Holder**

NOS Delta battery holder. 14" with switch, new clamps and mounting screws inside. Estimate: 100.00 - 150.00



**225 1950's Rocket Plane Runner Sled**

1950's Rocket Plane runner sled. 52" L.. Good condition. Estimate: 50.00 - 75.00



**226 Irish Mail Child's Cart**

C. 1930's Irish Mail child's cart. Good condition. Estimate: 50.00 - 100.00



**226a High Wheel Sign**

Contemporary high wheel sign "POLLOCK CYCLE CO. / EST. 1883". 24" x 16". Good condition. Estimate: 75.00 - 100.00



**227 1930's Flexible Flyer Runner Sled**

1930's Flexible Flyer Airline Eagle runner sled. 53" L.. Good condition. Estimate: 50.00 - 75.00



**228 Soap Box Derby Car**

Official Soap Box Derby car. Includes checkered flag, trophy and helmet. Steering works. Good condition. Estimate: 100.00 - 150.00



28th Annual Bicycle & Automobilia Auction 4/13/2019

**LOT #**

**228a German Beer Mug With Figure On Safety Bicycle**

German beer mug with figure on safety bicycle. 9" Ht.. Good condition. Estimate: 25.00 - 50.00



**229 1930's Runner Sled**

1930's Sled Master runner sled. 42" L.. Fair condition. Estimate: 50.00 - 75.00



**230 Pair Brass Era Lamps**

Pair of brass era lamps. Labeled "THE END MFG. CO. / 366 MODEL / DETROIT MICH.". Good condition. Estimate: 150.00 - 250.00



**231 Race Programs**

Lot (6) original race programs including 1947 Indianapolis 500 Yearbook, 1955 Indianapolis 500 Yearbook (signed by Sam Hanks), 1957 Indianapolis 500 Yearbook signed by Rutherford and Ward, 1963 Indianapolis 500 Race Program, 1954 Watkins Glen GP Program and 1960 Lanhorne Program. Good condition. Estimate: 100.00 - 200.00



**231a NOS Morrow Hub Shell In Box**

NOS Morrow hub shell in box. Box 5 1/4" x 3 1/4" x 2 1/2" Ht.. Good condition. Estimate: 25.00 - 50.00



**232 1940's Red Rocket Runner Sled**

1940's Red Rocket runner sled. Note scarce airplane logo. 46 1/2" L.. Good condition. Estimate: 50.00 - 75.00



**232a Doulton Cup**

Early Doulton cup with cyclist. 3 1/4" D., 5" Ht.. Good condition. Estimate: 25.00 - 50.00



**233 1930's Monark Silver King Frame, Fork & Badge**

1930's Monark Silver King L-1 Deluxe frame, fork and badge. Good condition. Estimate: 75.00 - 100.00



**234 Bicycle Catalogs**

Lot (4) bicycle catalogs including Victor, 1896 Crescent, The White 1898 Crescent. Fair to good condition. Estimate: 300.00 - 400.00



**235 1960's Columbia Folding Frame Cargo Bicycle**

1960's Columbia Folding Frame Cargo Bicycle. Has Sturmey Archer 3-speeds and front drum brake. Good condition. Estimate: 50.00 - 100.00



**236 1930-40's Skippy Sno-Plane Runner Sled**

1930-40's Skippy Sno-Plane runner sled. 48 1/2" L.. Fair condition. Estimate: 50.00 - 75.00



**236a Doulton Mug**

Early Doulton mug with cyclists. 6 1/2" Ht.. Good condition. Estimate: 75.00 - 100.00



**237 1930's Rollfast "Zep" Bicycle Tank**

1930's Rollfast "Zep" hanging bicycle tank. 20 1/2" L.. Fair condition. Estimate: 50.00 - 100.00



**28th Annual Bicycle & Automobilia Auction 4/13/2019****LOT #****238 1940's Fleetwing Flash Runner Sled**

1940's Fleetwing Flash "Spring Top" runner sled. 61" L.. Good condition. Estimate: 50.00 - 75.00

**239 Bicycle Ephemera Lot**

Lot misc. bicycle ephemera including Victor Sunlights booklet, 1899 Component Parts Crescent catalog, 1896 Crescent pocket catalog, 1899 Crescent catalog, 1894 Humber / Eagle catalog. Fair to good condition. Estimate: 50.00 - 75.00

**240 Early Newspapers With Racing Covers**

Lot (2) early European newspapers with racing covers. Good condition. Estimate: 25.00 - 50.00

**241 1940's Comet Runner Sled**

1940's Comet runner sled. 62" L.. Good condition. Estimate: 50.00 - 75.00

**242 1950's Flexible Flyer Baby Sled**

1950's Flexible flyer baby sled with wheels and handle. 58" L.. Fair condition. Estimate: 50.00 - 75.00

**243 1950's Champion Sno-Liner Runner Sled**

1950's Champion Sno-Liner runner sled. 49" L.. Good condition. Estimate: 50.00 - 75.00

**243a Full Box Of Lucas Cyclometers**

Scarce Full box of NOS Lucas Cyclometers. Box 8 1/2" x 5 1/4" x 1 1/2" Ht.. Estimate: 100.00 - 200.00

**244 Misc. Sled Accessories**

Misc. sled accessories; bolt on back rest (2). Fair condition. Estimate: 25.00 - 35.00

**244a Early Poster "IMPERIAL WHEELS"**

Early poster "IMPERIAL WHEELS" (Ames And Frost Company Chicago). Sight 21" x 15". Fair condition. Estimate: 75.00 - 100.00

**245 1940's Sky Plane Runner Sled**

1940's Sky Plane runner sled. Made by American ACME Co, 54 1/2" L. Good condition. Estimate: 50.00 - 75.00

**246 C. 1940's Go Devil Child's Coaster**

1940's Go Devil child's coaster sled with wheels and steering handle. 30" L.. Estimate: 75.00 - 100.00

**246a Ceramic Decorative Frogs On High Wheel Sculpture**

Ceramic decorative frogs on high wheel sculpture. 9" x 3" x 9". Good condition. Estimate: 40.00 - 60.00

**247 1920 Corning Glass Daughter Perfume Topper**

1920 Corning Glass Daughter perfume topper. Good condition. Estimate: 100.00 - 150.00

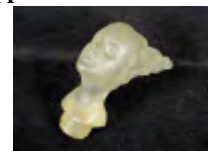
**248 1920 Corning Glass Mother Perfume Topper**

1920 Corning Glass Mother perfume topper. Small repair, otherwise good condition. Estimate: 150.00 - 200.00





28th Annual Bicycle & Automobilia Auction 4/13/2019

**LOT #**

**249 Greyhound Radiator Mascot**

C. 1928 Greyhound radiator Mascot. Delage Motorcars, C. Brau-France C. 1928. Good condition. Estimate: 400.00 - 500.00



**249a Full Box Of Schwinn NOS Bells**

Completer set of NOS Schwinn bicycle bells in original box. (10) bells never used. C. 1972. Box 12 1/2" x 5" x 2 1/2" Ht.. Estimate: 200.00 - 300.00



**250 1930's Sled Master Runner Sled**

1930's Sled Master runner sled. 42 1/2" L.. Fair condition. Estimate: 50.00 - 75.00



**250a Bicycle Poster**

Early French bicycle poster, "BOLLER", 36" x 70 1/2". Fair condition. Linen backed. Estimate: 400.00 - 600.00

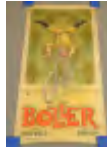

**251 Wolber "Renforce" 700C Tire**

Wolber "Renforce" 700C 1930's racing tubular tire. Good condition. Estimate: 50.00 - 75.00



**252 Pair 28" Tires**

Pair 28" U.S. Giant Chain Tread No. 76 tires. 28" high pressure. Good condition. Estimate: 50.00 - 100.00



**252a Trade Sign**

Metal double sided, 24" x 36", four color sign, "CITGO LUBRICANTS and MOTOR OIL". Good condition. Estimate: 75.00 - 125.00



**253 1960's Duralite Racer Runner Sled**

1960's Duralite Racer aluminum runner sled. 55" L.. Good condition. Estimate: 50.00 - 75.00



**253a Wheels**

Pair 19" wire wheels. Estimate: 50.00 - 75.00



**254 Bicycle Ephemera**

Misc. bicycle ephemera including "RED KLINEDINST / ALL MAKES / BICYCLES & MOTORCYCLES" sign, 1895 Majestic catalog, Shelby catalog, Keystone catalogs, Rollfast catalog, New Departure catalog, etc.. Fair to good condition. Estimate: 600.00 - 700.00



**254a Early Doulton Pitcher**

Early Doulton pitcher with cyclists. Professional repair to spout. 9" Ht.. Estimate: 100.00 - 150.00



**255 1930-40's Skippy Sno-Plane Runner Sled**

1930-40's Skippy Sno-Plane runner sled. 43" L.. Good condition. Estimate: 50.00 - 75.00



**255a Early Doulton Loving Cup**

Early Doulton loving cup with cyclists. 7" D., 6" Ht.. Good condition. Estimate: 100.00 - 150.00



**256 Pair 28" Goodyear Speedway**

Pair 28" Goodyear Speedway tires. 1920's high pressure tires. Good condition. Estimate: 50.00 - 100.00



## 28th Annual Bicycle &amp; Automobilia Auction 4/13/2019

**LOT #****256a Mary Gregory Butter Dish**

Mary Gregory green glass butter dish.  
Features figure on safety bicycle. 7" D., 5  
1/2" Ht.. Good condition. Estimate: 100.00 -  
150.00

**257 1930-40's Red Rocket Runner Sled**

1930-40's Red Rocket runner sled. 47" L..  
Good condition. Estimate: 50.00 - 75.00

**258 Pair 28" Metal Clad Wheels**

Pair 28" metal clad 1920's wheels with rare  
white wall tires (Black Beauty & Chain  
Tread". Fair condition. Estimate: 50.00 -  
100.00

**258a High Wheel Saddle Cover**

High wheel leather saddle cover. Fair  
condition. Estimate: 50.00 - 75.00

**259 1940's Red Rocket Runner Sled**

1940's Red Rocket runner sled. 46 1/2" L..  
Fair condition. Estimate: 50.00 - 75.00

**260 Pair 28" Rims**

Pair 28" Samson & Empire tires with "Red  
Tread" whitewalls on Mead Ranger wheels.  
Hand painted wood. Fair condition.  
Estimate: 50.00 - 100.00

**260a Motorcycle Club Panoramic Photograph**

Framed reprinted Motorcycle Club  
panoramic photograph. Sight 8" x 26".  
Estimate: 100.00 - 150.00

**261 1950's Kalamazoo Champion Runner Sled**

1950's Kalamazoo Champion runner sled.  
48" L.. Good condition. Estimate: 50.00 -  
75.00

**262 Fisk 28" HP Tire**

Fisk 28" HP tire, white tread, blackwall on  
wood wheel. Fair condition. Estimate: 50.00  
- 75.00

**263 1960's Schwinn Unicycle**

1960's Schwinn Unicycle. 39" Ht.. Retains  
original Schwinn seat and decals. Good  
condition. Estimate: 50.00 - 75.00

**264 1970's Bicycle Racing Jersey & Knit Hat**

1970's NOS bicycle racing jersey and knit  
hat. Both have original hang tags. Made in  
Spain. Estimate: 50.00 - 75.00

**264a C. 1890's Fenton Tandem Bicycle**

C. 1890's Fenton Model 35 tandem bicycle.  
Made in Jamestown N.Y.. Nice restored  
condition. Estimate: 1,000.00 - 1,500.00

**265 Pair 28" Bicycle Tires**

Pair 28" high pressure 1920's bicycle tires.  
Goodyear & Wards Riverside. Good  
condition. Estimate: 50.00 - 75.00

**265a Tobacco Tin With Figures On Safety Bicycles**

Tobacco tin with figures on Safety  
bicycles. 4" D., 3" Ht.. Fair condition.  
Estimate: 40.00 - 60.00



28th Annual Bicycle & Automobilia Auction 4/13/2019

LOT #

**266 28" Hedgethorn Tire**

28" Hedgethorn tire, "Red Wall" on metal clad wheel. Fair condition. Estimate: 50.00 - 75.00



**266a Ever Ready Wood Bicycle Lamp**

Early Ever Ready wood electric bicycle lamp. 4" x 2" x 5". Good condition. Estimate: 75.00 - 100.00



**267 Child's Wheelbarrow**

Vintage child's wheelbarrow "HY SPEED". 29 1/2" L.. Good condition. Estimate: 50.00 - 75.00



**267a Porcelain Plates With Bicycles**

Lot (4) porcelain plates with bicycle motifs. Includes Elephant on adult tricycle (chipped), frogs on high wheels, rabbits on high wheels and woman on safety bicycle. Largest 5 1/2" x 5 1/2". Good condition except for noted chip. Estimate: 100.00 - 150.00



**268 Vintage Bug Sprayers**

Lot (4) vintage bug sprayers. Includes Black Flag, Mobil/Socony, Hudson, Smith. Fair condition. Estimate: 25.00 - 50.00



**269 Bicycle Ephemera Lot**

Lot of NOS Schwinn postcards. Good condition. Estimate: 25.00 - 50.00



**270 Rolls Royce Jewelry Box**

Rolls Royce jewelry box. 10 1/2" x 7" x 3". Good condition. Estimate: 75.00 - 100.00



**271 1934 Ingo-Bike**

C. 1934 Ingo-Bike, MFG. by Ingersoll Division of Borg Warner Co., designed to achieve perpetual motion with it's off set hub rear wheel. Original condition. Estimate: 800.00 - 1,200.00



**272 1950-60's Jet Flyer Child's Pull Wagon**

1950-60's Jet Flyer child's pull wagon. 18" L.. Good condition. Estimate: 50.00 - 75.00



**273 C. 1960's Dunelt Light Weight Bicycle**

C. 1960's Dunelt light weight bicycle. 18" frame. Sturmey Archer brakes. Features horn, front light, pump. Good condition. Estimate: 50.00 - 100.00



**273a Vintage Raleigh Bicycle**

Vintage Raleigh bicycle. Nice accessories including basket, front light, bell, rear bag (Brooks), Brooks saddle, pump. 22" frame. Good condition. Estimate: 200.00 - 300.00



**274 Early Hand Painted Automobile Advertising Sign**

Early hand painted automobile advertising sign "THOS. CUSACK CO." (90 West St. New York". Frame overall 6" x 32". Good condition. Estimate: 200.00 - 300.00



**275 C. 1940's Junior Bike Tricycle**

C. 1940's Junior Bike tricycle. Junior Toy Corp., Hammond Ind.. Good original condition. 19" W., 18" Ht.. Estimate: 50.00 - 75.00



**275a Hetchins Cury Stay Bicycle**

C. 1972 or 1973 Hetchings Spyder with Curly Stays. Manufactured at The Tottenham Shop. Bill Recht imported the frame and consignor purchased in 1975. Bill



**28th Annual Bicycle & Automobilia Auction 4/13/2019**

Recht imported it from Alfi Hetchins. Good condition. 22" frame. Estimate: 800.00 - 1,200.00

**280a Misc. Lot**

Misc. lot including ceramic man and woman on bicycle, (2) ceramic planters. Good condition. Estimate: 50.00 - 75.00

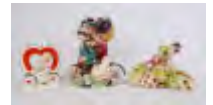

**276 Monark Super Deluxe Balloon Tire Bicycle**

C. 1940-50's Monark Super Deluxe balloon bicycle. 26 x 2.125 Carlisle Lightning Dart tires. Restored with minor imperfections. 19" frame. Ex: Woodworth Collection. Estimate: 300.00 - 400.00



**281 C. 1940's Elgin Bicycle**

C. 1940's Elgin bicycle. Serial #M36149. Large clincher rims, stainless steel fenders. 18" frame. Fair condition. Estimate: 50.00 - 75.00



**276a Hetchins Track Bicycle**

C. 1950's or 60's Hetchins track bicycle. Good condition. 22" frame. Estimate: 800.00 - 1,000.00



**282 Bicycle Ephemera**

Lot (4) early bicycle tire catalogs. Good condition. Estimate: 25.00 - 50.00



**277 Sheet Iron Indian Sign**

Sheet iron Indian sign. 21" x 8". Good condition. Estimate: 50.00 - 100.00



**283 License Plate Lot**

Lot including cardboard 1937 license plate "STYLEFRAME" (Magna Prod. Corp N.Y.), and Knights Garage sign (Wappingers Falls N.Y.). Fair condition. Estimate: 50.00 - 75.00



**278 1954 Trade Card Album**

1954 trad card album "van KOETS tot Stroomlyn" (from Coach to Streamline). Good condition. Estimate: 100.00 - 150.00

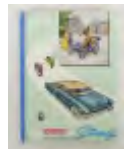

**284 License Plate Lot**

Lot (3) license plates. Includes Mass. 1923, SC / 19/ CONN. and COM / 50 / CT.. Fair condition. Estimate: 50.00 - 75.00



**279 1940's Garton Flash Pull Wagon**

1940's Garton Flash Pull Wagon. Heavy duty all steel has rounded front with chrome railing. 35" L.. Fair condition. Estimate: 75.00 - 100.00



**285 Vintage Hanhart German Stopwatch**

Vintage Hanhart German stopwatch. 1/5 sec., one-button control. Good condition. Estimate: 50.00 - 75.00



**280 Vintage Poster**

Vintage Exhaust Systems poster. Sight 23" x 36". Fair condition. Estimate: 50.00 - 75.00



**285a Stein**

Stein with pewter lid. Features high wheels. Good condition. 7" Ht.. Estimate: 75.00 - 100.00





28th Annual Bicycle & Automobilia Auction 4/13/2019

**LOT #**

**286 Meylan Stopwatches (3)**

Lot (3) Meylan stopwatches. Good condition. Estimate: 50.00 - 75.00



**287 1950 Raleigh Sports Light Weight Bicycle**

1950 Raleigh Sports light weight fixed gear bicycle. 23" frame. Good condition. Estimate: 100.00 - 200.00



**288 Univega Light Display Sign**

Univega Light Display Sign. Retail 2- sided display sign from 1970s bicycle store. 42" x 6" x 14". Good condition and lights up. Estimate: 75.00 - 100.00



**288a Bicycle Lamp**

Early carbide nickel plated bicycle lamp. Marked "Dazzler". 7" Ht.. Good condition. Estimate: 75.00 - 100.00



**289 License Plate Lot**

Lot (3) license plates. New Hampshire (39-40). 6 1/4" x 13 3/4". Fair condition. Estimate: 50.00 - 75.00



**289a Bicycle Lamp**

Early carbide French nickel plated bicycle lamp. Marked "Geugeot". 7' Ht.. Good condition. Estimate: 100.00 - 150.00



**290 Motorcycle License Plates**

Lot (3) motorcycle license platers. Michigan, 1963, 65, 66. 4" x 7 1/4". Good condition. Estimate: 50.00 - 75.00



**290a Bicycle Lamp**

Early nickel plated carbide bicycle lamp. Marked Phenomen. 7 1/2" Ht.. Good condition. Estimate: 75.00 - 100.00



**291 Licensed Vendor License Plate**

1935-36 New Haven Ct. vendor license plate. 5" x 9 1/4". Good condition. Estimate: 50.00 - 75.00



**292 License Plate Lot**

Lot (2) Michigan Historic license plates. 6" x 13 3/4". Good condition. Estimate: 50.00 - 75.00



**293 1971 Schwinn Sting-Ray Grey Ghost Bicycle**

1971 Schwinn Sting-Ray Grey Ghost bicycle. Original Schwinn Sting-Ray Slik tires, speedometer. Seat has small rip (extra seat included). Good condition. Estimate: 1,000.00 - 1,500.00



**293a Bicycle Headlight Lot**

Lot of vintage assorted bicycle headlights. Fair condition. Estimate: 50.00 - 75.00



**294 Hand Colored Bicycle Racer Photograph**

C. 1900's hand colored bicycle racer photograph. 20" x 16". Along with The Police Gazette New York City print of Tommy Hall (16" x 10 1/2"). Fair condition. Estimate: 50.00 - 75.00

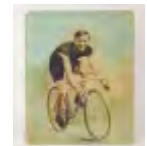

**294a Bicycle Parts Lot**

Lot of assorted early and vintage bicycle parts. Estimate: 50.00 - 75.00



28th Annual Bicycle & Automobilia Auction 4/13/2019

**LOT #**

**295 Juvenile Skis**

Two sets of juvenile skis. One pair marked Peters. 13" and 39" L.. Estimate: 40.00 - 60.00



**295a Bicycle Saddles**

Lot of early bicycle saddles. Fair to good condition. Estimate: 50.00 - 75.00



**296 Nor Sprint Cross Country Skis**

Pair vintage wooden Nor Sprint Cross Country skis. Made in Norway. 82" L.. Estimate: 40.00 - 60.00



**296a Tricycle Rims & Tires**

Lot of early tricycle rims and tires. Estimate: 25.00 - 50.00



**297 Bart Forbes Signed Olympic Print**

Bart Forbes signed 1988 Olympic print. Some foxing left side. Frame overall 22" x 37". Estimate: 25.00 - 35.00

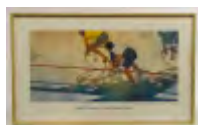

**298 Bicycle Ephemera**

Lot (4) early bicycle tire catalogs. Good condition. Estimate: 25.00 - 50.00



**298a High Wheel Pottery Bookends**

Lot (2) Pair of high wheel pottery bookends. Includes pair marked Italy (6" W., 5 1/2" Ht., small glaze chip), the other pair 4" W., 5 1/2" Ht.. Estimate: 50.00 - 75.00



**299 1960 Schwinn Tall Frame Light Weight Bicycle**

1960 Schwinn tall frame Racer light weight bicycle. 23 1/2" frame. Sturmey Archer brake. Fair condition. Estimate: 50.00 - 75.00



**299a Pair Brass High Wheel Bookends**

Pair of brass bookends with high wheel rider. 5" W., 6" Ht.. Good condition. Estimate: 50.00 - 75.00



**300 Match Safe**

C. 1900's silverplate matchesafe with high-relief design depicting a vintage motor car. 2 3/4" Ht.. Good condition. Estimate: 200.00 - 300.00



**300a Wicker Child's Carrier**

Vintage wicker child's carrier. Fair condition. Estimate: 25.00 - 50.00



**301 1930's Shelby Pneumatic Safety Bicycle**

1930's Shelby pneumatic safety bicycle. "Lindy" style 19" frame. Needs chain. Restored. Estimate: 300.00 - 400.00



**301a Pair Wooden Rims**

Pair matched NOS wooden rims. 36" hole. 25" D.. Good condition. Estimate: 100.00 - 150.00



**302 Buckeye Balloon Tire Bicycle**

Buckeye Balloon Tire bicycle (The Cussins & Fearn Company). 19" frame. Features bell embossed with Native American Chief, front suspension. Restored. Good condition. Estimate: 300.00 - 400.00



28th Annual Bicycle & Automobilia Auction 4/13/2019

LOT #

**302a Pair Wooden Rims**

Pair NOS 28" x 1 1/2" tires with NOS wooden rims. Good condition. Estimate: 300.00 - 400.00



**303 Rixe German Light Weight Bicycle**

Rixe German light weight bicycle. Styria 3 speed gears (Austria), working generator light, original paint and decals. Original German Continental tires. 21" frame. Good condition. Estimate: 50.00 - 100.00



**304 1960's Shelby Airflo Bicycle**

1960's Shelby Airflo bicycle. Serial #H30111. Star sprocket. Front and rear carriers. 18" frame. Good condition. Estimate: 150.00 - 200.00



**305 Volkswagen Lot**

Lot misc. Volkswagen parts including steering wheel etc.. Fair condition. Estimate: 25.00 - 50.00



**305a Misc. Lot**

Misc. lot automobile items. Estimate: 25.00 - 50.00



**306 Trade Sign**

Enameled tin trade sign "APPROVED AAA MOTEL". 23" x 30". Fair condition. Estimate: 50.00 - 75.00



**306a Automobile Lot**

Misc. lot including NOS Voltage regulators, starter drives and Bendix springs. Estimate: 25.00 - 50.00



**307 Bicycle Head Badges**

Lot (16) various bicycle head badges. Includes Rollfast, Wards Hawthorne, Mead Prince, Diamond Special, Acme Prince, Iroquois etc.. Good condition. Estimate: 50.00 - 75.00

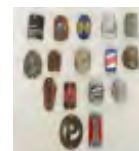

**307a Hubcaps & Misc. Lot**

Misc. lot including hubcaps, (8) Graham Paige, (2) Reo, Chevrolet. Estimate: 25.00 - 50.00



**308 C. 1900's Currency Holder**

C. 1900's Currency or Business card holder with touring car emblem. 3 1/2" x 3 1/2". Good condition. Estimate: 200.00 - 300.00



**309 Duesenburg Brochure**

Early Duesenburg brochure. Cover detached. Estimate: 25.00 - 35.00



**309a Stein**

Stein with pewter lid. Features man on safety bicycle. 9" Ht.. Good condition. Estimate: 75.00 - 100.00



**310 Cyclometer**

Early 28" Trenton Model C cyclometer. In original box. Good condition. Estimate: 200.00 - 300.00



**310a Royce-Union NOS Bicycle Directionals**

Royce-Union NOS bicycle directionals. Lid of box has separation. 7" x 3 1/2" x 2 1/2". Estimate: 25.00 - 35.00



28th Annual Bicycle & Automobilia Auction 4/13/2019

**LOT #**

**311 Ephemera Lot**

Lot (2) pieces including catalog "THE 100% Bicycle Merchant" catalog and "CYCLIST'S DICTIONARY". Fair to good condition. Estimate: 25.00 - 50.00



**311a Iver Johnson Youth Bicycle**

Early Iver Johnson youth bicycle. Original condition. Estimate: 50.00 - 75.00



**312 Bicycle Lot**

Lot (2) bicycles. Includes Elgin, serial #MOD 502207, front and rear airflow hubs, rare battery holder cover (20" frame, fair condition), and Shelby (18" frame, fair condition). Estimate: 50.00 - 75.00



**313 Early Lamps**

Dietz- Orient, Brass, Bail Handled, right, Side Lamp, A 1906, Dietz, Brass, Bail Handled, Left, Side Lamp with Body Cracks, and A 1903 Solar, Model 41A, Brass, Bail Handled. Left Side Lamp. Estimate: 75.00 - 100.00



**313a Bicycle Wrench Lot**

Lot (4) early bicycle wrenches. Includes Iver Johnson, Musselman, Chicago. Good condition. Estimate: 25.00 - 50.00



**314 Kennedy Reproduction 46" High Wheel Bicycle**

Kennedy Reproduction 46" high wheel open head bicycle. Matching pedals, rear step, brake assembly. Minor imperfections. Ex: Woodworth Collection. Estimate: 800.00 - 1,200.00



**314a Bicycle Tin**

Early tin with bicycle scene. 5 3/4" x 5" x 5 1/2" Ht.. Good condition. Estimate: 50.00 - 75.00



**315 Bicycle Photograph Album**

Early celluloid bicycle cover photograph album. Fair condition. 10" L.. Estimate: 100.00 - 150.00



**316 Schwinn New World Light Weight Bicycle**

Schwinn New World light weight bicycle. 26 x 1 3/8. Serial #H44907. 22" frame size. Good condition. Estimate: 50.00 - 100.00



**316a NOS Bicycle Saddle Seat Springs**

NOS bicycle saddle seat springs. Nickel plated. Good condition. Estimate: 25.00 - 50.00



**317 C. 1932 Packard Automobile Grill**

C. 1932 Packard Automobile grill. Fair condition. Estimate: 50.00 - 75.00



**318 Huffy Premier Bicycle**

Retro style Huffy Premier bicycle. NOS condition. Estimate: 50.00 - 100.00



**319 Trade Sign**

Metal, Enameled, Embossed, Five Color, 6 x 13 1/2 Inch Pepsi and Pete Sign. Estimate: 50.00 - 100.00





28th Annual Bicycle & Automobilia Auction 4/13/2019

**LOT #**

**319a Bicycle Plaque**

Bicycle plaque signed (monogram), bronze patina composition plaque depicting a boy on a high wheel ordinary with a friend on unicycle and whippet dog. 8 1/4" x 9 1/4". Includes easel stand. Good condition. Estimate: 25.00 - 50.00



**320 Monroe Display**

Monroe Shocks display. 17" W., 20" Ht.. Good condition. Along with Monroe tin sign (24" x 18"). Estimate: 25.00 - 35.00



**320a Adult Tricycle Custom Made Saddle**

Adult tricycle custom made saddle. Nickel plated springs. Good condition. Estimate: 150.00 - 250.00



**321 American Plate Lite License Plate Frame**

Early American Plate Lite license plate frame. Made to fit a C. 1920-30 license plate. Original mounting bracket. Fair condition. Estimate: 50.00 - 75.00



**322 Bulb Horn**

Brass bulb horn. 18" L.. Fair condition. Estimate: 25.00 - 35.00



**323 Vintage Air Pump**

Vintage air pump. "ECO / TIREFLATOR/ MUSKEGON, MICHIGAN U.S.A.". 50" Ht.. Estimate: 1,000.00 - 1,200.00



**324 Vintage Jeep Automobile Grill**

Vintage Jeep automobile grill. Fair condition. Estimate: 50.00 - 75.00



**325 Flying A Tin Sign**

Early Flying A tin sign with embossed porcelain letters. 44" D.. As found. Estimate: 200.00 - 300.00



**326 Raleigh Bicycle Catalogs**

Lot (2) Raleigh bicycle catalogs (includes 1939). Good condition. One has some corner wear. Estimate: 25.00 - 50.00



**327 Schwinn Henderson Light Weight Bicycle**

Schwinn Henderson light weight bicycle. Serial #H85069, Schwinn brakes, AS locking fork with original key. 18" frame. Good condition. Estimate: 50.00 - 75.00



**328 1950 Schwinn Racer Light Weight Bicycle**

1950 Schwinn Racer light weight bicycle. 21" frame. Rear rack. Good condition. Estimate: 50.00 - 100.00



**329 Columbia Five Star Superb Balloon Tire Bicycle**

Reissue Columbia Five Star Superb balloon tire bicycle. 18 1/2" frame. 26 x 2.125 Carlisle whitewall tires. Good condition. Estimate: 200.00 - 300.00



**330 Indianapolis 500 Tie Clip**

Indianapolis 500 tie clip. Novi Roadster C. 1940's. Good condition. Case included. Gift from Tony Hulman. Estimate: 25.00 - 50.00



**331 1948 Pontiac Automobile Grill**

1948 Pontiac automobile grill. Fair condition. Estimate: 50.00 - 75.00



## 28th Annual Bicycle &amp; Automobilia Auction 4/13/2019

**LOT #****332 Chief Pontiac Artwork**

Chief Pontiac print by Jerry Farnsworth.  
Presented to Kohler Pontiac Co., L. W.  
Ward, General Sales Manager, Pontiac  
Motor Division. Frame overall 49 1/2" x 34".  
Fair condition. Estimate: 150.00 - 200.00

**333 Peter Helck Books**

Misc. lot including Peter Helck and various  
books / pamphlets. Fair to good condition.  
Estimate: 25.00 - 50.00

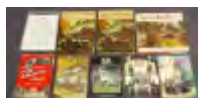
**333a Pair Frame Locks**

Pair vintage frame locks. Marked "BASTA"  
and "TRELOCK". Good condition.  
Estimate: 25.00 - 50.00

**334 Trade Sign**

Enameled, Embossed, three Color, 9 1/2 x 13  
3/4 Inch "Goulds Pumps and Water  
Systems". 9" x 13 3/4". Estimate: 50.00 -  
100.00

**335 Early Chevrolet Automobile Grill**

Early Chevrolet automobile grill with Boyce  
Moto Meter. Fair condition. Estimate: 50.00  
- 75.00

**335a Trade Sign**

Painted metal, four color 35" "NAPA"  
button sign. Good condition. Estimate:  
75.00 - 125.00

**336 Early Motor**

Early electric motor. Estimate: 50.00 - 100.00

**337 Trade Sign**

Trade sign "PARK CLOSED / 11 P.M."  
Painted masonite. 12" x 24". Estimate: 50.00  
- 75.00

**337a Misc. Lot**

Lot including (4) 19" disc wheels and (8)  
cylinder Graham-Paige cylinder head.  
Estimate: 25.00 - 50.00

**338 Gasket Display**

Vellumoid, 20x25, Gasket Board. Estimate:  
25.00 - 50.00

**339 1960's Hawthorne Bicycle**

1960's Hawthorne bicycle. Features lots of  
various accessories. 18" frame. EA horn,  
front wheel siren, truss rods, hub covers.  
Good condition. Estimate: 200.00 - 300.00

**340 Early Carburetors**

Two Schebler Model S-3, and One Schebler  
Model S-2 Carburetors. Estimate: 50.00 -  
100.00

**340a Trade Sign**

Enameled metal framed, three color, 37" x  
61", "CITGO" sign. Good condition.  
Estimate: 100.00 - 200.00

**341 Snap-On Tool Dealer Tie Clip**

Snap-On Tool dealer tie clip. Case included.  
Good condition. Estimate: 25.00 - 50.00



28th Annual Bicycle & Automobilia Auction 4/13/2019

**LOT #**

**341a Tie Holder & Brush Set**

Tie holder and brush set with cycling motifs. Tie holder 11" W.. Good condition. Estimate: 40.00 - 60.00



**342 1980 Fuji Feather Fixed Gear Bicycle**

1980 Fuji Feather fixed gear bicycle. 24" frame. Good condition. Estimate: 75.00 - 100.00



**342a Royal Doulton Christmas Plate**

Royal Doulton boxed Christmas plate with high wheel motif. Good condition. Box 10" x 10" x 1". Estimate: 25.00 - 35.00



**343 Trade Sign**

Metal. Enameled, Embossed, 7 1/2 x 16 Inch "A.M. Wentworth Scientific Optician" Sign. Estimate: 50.00 - 100.00



**344 Stock Car Racing Photographs**

Lot (5) stock car and other racing photographs (one facsimile). Frames 9 1/2" x 11 1/2". Fair to good condition. Estimate: 25.00 - 50.00



**344a Poster Lot**

Lot (3) multi-colored, 11" x 14 1/2", bicycle posters. Estimate: 50.00 - 100.00



**345 Print Lot**

Lot (4) automobile related prints including Studebaker (The Scotsman 4 Door). Largest frame 28 1/2" x 39 1/2". Good condition. Estimate: 50.00 - 75.00

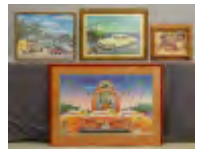

**345a NOS Bicycle Light**

NOS bicycle light generator in original box, "MAKE-A-LITE", C. 1950's. Box 6" x 3" x 4 1/2" Ht.. Estimate: 25.00 - 50.00



**346 Pair Brass Bail Handle Side Lamps**

Pair of brass bail handle side lamps. Good condition. Estimate: 75.00 - 100.00



**347 1974 Raleigh Sports Light Weight Bicycle**

1974 Raleigh Sports light weight bicycle. 23" frame. Good condition. Estimate: 100.00 - 200.00



**347a Motorcycle Motor**

Motorcycle motor. Maker unknown. Estimate: 25.00 - 50.00



**348 Bicycle Patches**

Lot of framed bicycle patches. Includes L.A.W. etc.. Good condition. Frame overall. 27 1/2" x 24". Estimate: 25.00 - 50.00



**349 Sprint Race Car Photographs**

Lot (6) Sprint race car photographs. Includes famous cars and drivers. (2) facsimiles. Frames 9 1/2" x 11 1/2". Good condition. Estimate: 25.00 - 50.00



**349a Early Dish With Hard Tire Safety Artwork**

Early dish with hard tire safety artwork. 10" x 6 1/2". Good condition. Estimate: 50.00 - 100.00

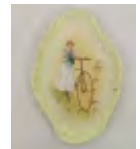

28th Annual Bicycle & Automobilia Auction 4/13/2019

**LOT #**

**350 Bicycle Ephemera**

Misc. bicycle ephemera includes Bendix store ad, Robin Hood catalog, Raleigh Moulton catalog, Humber catalog. Estimate: 25.00 - 50.00



**351 Victor Head Badge**

Lot including 1892 Victor head badge, Century Wheelman medal, Columbia Model 44 head badge. Good condition. Estimate: 50.00 - 100.00



**352 Motorcycle Race Circuit Pin Badges**

Lot (16) Motorcycle race pin badges. Includes Isle Of Man TT, The Vincent, BSA, Norton, Triumph etc.. Good condition. Case not included. Estimate: 100.00 - 150.00



**353 Vintage Traffic Light**

Vintage traffic light. 34" Ht.. Fair condition. Estimate: 50.00 - 75.00



**354 2006 Alenax Bicycle**

NOS 2006 Alenax multi-pedaling system bicycle. 19" frame. Estimate: 100.00 - 150.00



**354a Royce-Union Bicycle Electric Alarm**

Royce-Union bicycle electric alarm in original box. Good condition. Box 3 1/4" x 3 1/4" x 3 1/4". Estimate: 25.00 - 50.00



**355 Race Car Photographs**

Lot (6) race car photographs. Largest frames 9 1/2" x 11 1/2". Fair to good condition. Estimate: 25.00 - 50.00



**355a Early Valentines With Bicycle Motifs**

Collection of early Valentines with bicycle motifs. Estimate: 100.00 - 150.00



**356 Monark Roadster Bicycle**

Monark Roadster 24" bicycle. Serial #74213109907. Made by Silver King. Good condition. Estimate: 75.00 - 125.00



**357 Cannondale (16) Speed Bicycle**

Cannondale (16) speed bicycle. Cinelli stem and handlebars. 19LBS. Made in U. S. A.. Custom painted with Bicycle Word lettering and "Jonathan Cruthers". 21" frame. Good condition. Estimate: 200.00 - 300.00



**357a Outboard Motor**

Waterwitch, Model 57133 outboard boat motor. Estimate: 50.00 - 75.00



**358 Misc. Lot**

Misc. lot including (5) Cadillac badges, High Wheel trinket, fender mascots. Good condition. Case not included. Estimate: 50.00 - 75.00



**359 Bugatti Buttons**

Bugatti buttons in original case. Made in England. Good condition. Estimate: 50.00 - 75.00



**360 Vintage Sears Stopwatch**

Vintage Sears stopwatch. Good condition. Estimate: 50.00 - 75.00





28th Annual Bicycle & Automobilia Auction 4/13/2019

LOT #

**361 Harley Davidson Sign**

Enameled tin Harley Davidson Motorcycle sign. 11 3/4" D.. Fair condition. Estimate: 200.00 - 300.00



**365 Sterling Silver Calling Card Case**

C. 1900's sterling silver calling card case. Watrous Co., Wallingford Ct.. Medallion with car on lid. 4 1/4" x 3 1/4". Estimate: 100.00 - 150.00



**361a C. 1960's J. C. Higgins Middle Weight Bicycle**

C. 1960's J. C. Higgins Middle Weight bicycle. Original red paint with white accents. Allstate "PREMIUM" tires. Chrome chainguard. Estimate: 75.00 - 100.00



**366 Peter Helck (1893-1988)**

Peter Helck (1893-1988), racing print. Sight 15" x 27 1/2". Good condn. Estimate: 50.00 - 75.00



**362 Peter Helck (1893-1988), Signed Print**

Peter Helck (1893-1988), racing print. Signed and inscribed "For The Art Wilkinson's Most Cordially Peter Helck '74". Sight 10" x 15". Info verso. Estimate: 50.00 - 75.00



**366a Trade Sign**

Porcelain single sided trade sign, "TRUCKS". 6" x 30". Estimate: 75.00 - 125.00



**363 Peter Helck (1893-1988), Photostat**

Peter Helck (1893-1988), photostat with pencil tonal qualities, "1914 Vanderbilt at Santa Monica...". Letter from Helck verso. Sight 7" x 11 3/4". Estimate: 100.00 - 200.00



**367 Roadmaster Luxury Liner Balloon Tire Bicycle**

C. 1940's Roadmaster Luxury Liner balloon tire bicycle. 26 x 2.125 Firestone tires. 19 1/2" frame. As found. Estimate: 50.00 - 100.00



**364 Peter Helck (1893-1988)**

Peter Helck (1893-1988), poster for the "75th Anniversary Commemoration Of The Indianapolis 500 Mile Race / 1911-1986". Sight 20" x 27". Good condition. Estimate: 50.00 - 75.00



**368 Cyclometer**

Early Veeder cyclometer. In original box. Good condition. Estimate: 100.00 - 150.00



**368a Outboard Motor**

1929 Johnson, Model V-45, four cylinder outboard motor. Estimate: 100.00 - 200.00



**364a Oil Can Lot**

Mobilubrication, wooden box containing (6) oil cans. Estimate: 50.00 - 100.00



**369 Bicycle Head Badges**

Lot (27) various bicycle head badges. Includes Rollfast, Chicago, Royce Union, Columbia, Hartford, Mission etc.. Good condition. Estimate: 50.00 - 75.00



28th Annual Bicycle & Automobilia Auction 4/13/2019

**LOT #**

**369a Steam Gauge**

1876 Crosby, Steam Gauge and Valve Co., Boston Mass., valve, 2 1/2" x 7 1/2". Estimate: 75.00 - 125.00



**370 Columbia Bicycles Banner**

Early Columbia Bicycles banner. 55" x 18". Good condition. Estimate: 50.00 - 100.00



**371 Trade Sign**

Sheet metal trade sign "OFFICIAL / STATE OF NEW YORK / MOTOR VEHICLE / INSPECTION STATION". 24" x 36". Fair condition. Estimate: 50.00 - 75.00



**372 Bicycle License Plates**

Lot (24) vintage bicycle license plates. Fair to good condition. Estimate: 50.00 - 75.00



**373 Cyclometer**

Early New Departure bicycle cyclometer. In original box. Estimate: 150.00 - 200.00



**374 Peerless Pneumatic Safety Bicycle**

C. 1920's Peerless pneumatic safety bicycle. Nice porcupine front hub. 20" frame. Barn fresh condition. Estimate: 150.00 - 250.00



**375 Jaguar Match Holder**

Jaguar dealer desk match holder. 4 3/4" L.. Good condition. Estimate: 100.00 - 200.00



**376 Bicycle Work Stand**

Bicycle work stand. Good condition. Heavy iron base. Estimate: 50.00 - 75.00



**376a Mary Gregory Style Bottle**

Mary Gregory style bottle. Features youth on tricycle. 7 1/2" Ht.. Good condition. Estimate: 25.00 - 50.00



**377 Vintage Royal Sunbeam Bicycle**

Vintage Royal Sunbeam bicycle. Nicely accessorized including Lucas Holophote head lamp, bell, rear carrier bag (Brooks), air pump, rear head lamp, covered chainguard. 23" frame. Good condition. Estimate: 300.00 - 400.00



**378 Elgin Pneumatic Safety Bicycle**

C. 1920's Elgin pneumatic safety bicycle. New Departure hubs. 19" frame. Wrights saddle. No front tire. As found. Estimate: 50.00 - 100.00



**379 Vintage Raleigh Bicycle**

Vintage Raleigh bicycle. Nice accessories including center bag, front light, bell, pump, rear bag (Brooks), Sturmey Archer brakes. 24" frame. Good condition. Estimate: 300.00 - 400.00



**380 Watch Fobs**

Lot (4) early automobile watch fobs. Good condition. Estimate: 50.00 - 75.00



**380a Early Sidewalk Bicycle**

Early sidewalk bicycle. Fair condition. Estimate: 50.00 - 75.00



28th Annual Bicycle & Automobilia Auction 4/13/2019

**LOT #**

**381 Atlantic Double Sided Porcelain Sign**

Early Atlantic Double sided porcelain sign.  
42" x 70". Estimate: 600.00 - 700.00



**381a Pair Iver Johnson Rims**

Pair early Iver Johnson rims and tires with  
Sturmey Archer tri-coaster hub. Estimate:  
75.00 - 100.00

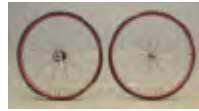

**382 Vintage Premier Bicycle**

Vintage Premier bicycle. Nice accessories  
including Jos. Lucas & Sons/ Silver / King  
Of The Road front head lamp, rear carrier  
bag (Brooks), rear rack, shifter, Brooks  
saddle, covered chainguard. 24" frame.  
Good condition. Estimate: 300.00 - 400.00



**383 Vintage Fire Siren**

Vintage fire siren. Works. Fair condition.  
Estimate: 25.00 - 35.00



**384 1958 Schwinn Mark II Jaguar Bicycle**

1958 Schwinn Mark II Jaguar bicycle. Serial  
#K898251. 19" Frame. Good condition.  
Estimate: 150.00 - 200.00



**384a Misc. Lot**

Lot including Buick Script dial tire gauge,  
brass car clock (glass cracked). Estimate:  
50.00 - 75.00

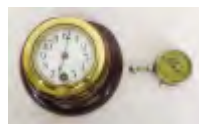

**385 Trade Sign**

Painted, Metal, 11 5/8 x 23 1/4, Three Color,  
"Dyanshine" Sign with Great Graphics.  
Estimate: 100.00 - 200.00



**385a NOS New Departure Rim**

NOS New Departure rim, front brake with  
handle and cable. Estimate: 50.00 - 75.00



**386 Roadside Reflectors**

Lot including (2) vintage boxed sets of  
reflectors and vintage "Rat Rod" reflector.  
Good condition. Estimate: 25.00 - 50.00



**387 Western Flyer Galaxy Flyer Middle Weight Bicycle**

C. 1960's Western Flyer Galaxy Flyer  
Middle Weight bicycle. 19" frame. Features  
rearview mirror, front headlight, cyclometer.  
Good condition. Estimate: 100.00 - 200.00



**387a Hess Trucks**

Lot (5) NOS Hess trucks. Estimate: 25.00 -  
50.00



**388 1950's Rudge Light Weight Bicycle**

1950's Rudge light weight bicycle. 23"  
frame. Incorrect seat. Good condition.  
Estimate: 50.00 - 75.00



**388a Professor Pug Frog Reproduction Bank**

Professor Pug Frog cast iron reproduction  
bank. 11" W.. Good condition. Estimate:  
50.00 - 75.00



**389 1950's Rollfast Deluxe Bicycle**

1950's Rollfast Deluxe bicycle. 18" frame.  
Fair condition. Estimate: 50.00 - 75.00



28th Annual Bicycle & Automobilia Auction 4/13/2019

**LOT #**

**390 Larry Braun Bronze**

Limited edition Larry Braun Ferrari 250 Tour De France bronze. #14/100. 5 1/2" W.. Good condition. Estimate: 200.00 - 300.00



**391 Roaver Balloon Tire Bicycle**

C. 1940's Roaver balloon tire bicycle. Overpainted. 19" frame. As found. Estimate: 50.00 - 100.00



**392 Steering Wheel Lot**

Lot (2) steering wheels including Cadillac and "GT Grant" racing wheel. Fair condition. Estimate: 25.00 - 35.00



**393 Trade Sign**

Enameled sheet metal trade sign "AUTO CLUB OF NEW YORK / AAA / EMERGENCY SERVICE". Along with incorrect bracket. 24 1/2" x 35". Fair condition. Estimate: 75.00 - 100.00



**394 Misc. Lot**

Misc. lot including vintage poster "WE SERVICE AIR CONDITIONERS" (fair condition, sight 15" x 19 1/2"), and vintage bus sign "CHARTERED" (33" x 9" x 4 1/2", fair condition). Estimate: 200.00 - 300.00

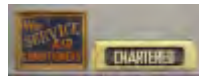

**395 Misc. Lot**

Misc. lot including vintage tire ashtray, (2) reflectors, (16) car meet reflectors, Midget racer belt buckle, vintage Esso oil dispenser figure (partial oil contents). Good condition. Estimate: 50.00 - 75.00



**395a Early Brass Whistle**

Haydenville MFG. Co., Haydenville Mass. brass whistle with valve. 2 1/2" x 10". Estimate: 100.00 - 200.00



**396 Trade Sign**

Porcelain sign, One Sided, 9 x 19, "Warning". Estimate: 100.00 - 200.00

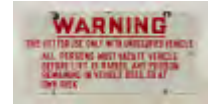

**397 Trade Sign**

Enameled sheet metal sign "CALIFORNIA / WATER SERVICE CO." 12" x 12". Good condition. Estimate: 50.00 - 75.00



**398 Trade Sign**

Vintage enameled sheet metal Railroad sign, marked "SO. CAL. AUTO CLUB". Original glass reflectors. 24" D.. Good condition. Estimate: 300.00 - 400.00



**399 Bicycle Head Badges**

Lot (14) various bicycle head badges. Includes Mead, Road Master, J. C. Higgins, Rowlett's, Zephyr, Spitfire etc.. Good condition. Estimate: 50.00 - 75.00



**399a Pair Early Rims**

Pair early Iver Johnson rims and tires with Sturmey Archer tri-coaster hubs. Ex: Fitchburg Museum. Estimate: 75.00 - 100.00



**400 1950's Rollfast Bicycle**

1950's Rollfast bicycle. 15" frame. As found. Estimate: 25.00 - 50.00





28th Annual Bicycle & Automobilia Auction 4/13/2019

**LOT #**

**401 Dog Scarer Pistols**

Lot (2) early dog scarer pistols. One has broken trigger (part is there, needs to be reattached). 4" and 4 1/2" L.. Estimate: 50.00 - 75.00



**401a Hess Trucks**

Lot (5) NOS Hess trucks. Estimate: 25.00 - 50.00



**402 Celluloid Desk Box**

Early celluloid desk box with touring car on lid. 6 1/2" W. x 4" D.x 1 1/2" Ht.. Good condition. Estimate: 150.00 - 200.00

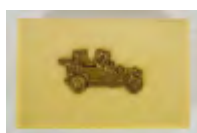

**403 Luggage Carrier For Bicycles**

Vintage boxed luggage carrier for bicycles "THE "JANET"". Made in Buffalo New York. Box 11" x 3" x 2". Good condition. Estimate: 25.00 - 50.00



**404 High Wheel Cigar Cutter / Match Holder**

Early silverplate high wheel cigar cutter / match holder. 7 3/4" x 4 3/4". Good condition. Estimate: 200.00 - 300.00



**405 Dog Scarer Pistol**

Early dog scarer pistol. 5" L.. Good condition. Estimate: 50.00 - 75.00



**406 Assorted Vintage Bicycle Pedals**

Lot of assorted vintage bicycle pedals. Fair to good condition. Estimate: 25.00 - 50.00



**407 Dog Scarer Pistol**

Early dog scarer pistol. 6 1/2" L.. Good condition. Estimate: 50.00 - 75.00



**408 C. 1935 Balloon Tire Bicycle**

C. 1935 balloon tire bicycle. Flat tank. Pedals marked Colson. 19" frame. As found. Estimate: 50.00 - 100.00



**409 Trade Sign**

Porcelain, Single Sided, 10 x 22, "Superior School Vermont" Sign. Estimate: 100.00 - 200.00



**410 Dog Scarer Pistol**

Early dog scarer pistol. 4 1/2" L.. Fair condition. Estimate: 50.00 - 75.00



**410a Hess Trucks**

Lot (5) NOS Hess trucks. Estimate: 25.00 - 50.00



**411 C. 1950's Schwinn Black Phantom Bicycle**

C. 1950's Schwinn Black Phantom Balloon tire bicycle. 26 x 2.125 Carlisle Lightning Dart tires. Good condition. Ex: Woodworth Collection. Estimate: 300.00 - 500.00



**412 Vintage Sign**

Vintage sheet metal sign "STOP / CHILDREN'S PLAYGROUND". 19" x 30 1/2". Fair condition. Estimate: 50.00 - 100.00



28th Annual Bicycle & Automobilia Auction 4/13/2019

**LOT #**

**413 Gulf Battery Display Stand**

Vintage Gulf battery display stand. 22" x 13" x 49 1/2" Ht.. Fair condition. Estimate: 25.00 - 50.00



**414 Pre-War Schwinn Henderson**

Pre-War Schwinn Henderson. Dated 1935 on crank. Stainless fenders. Serial #I9939. 19" frame. As found. Estimate: 50.00 - 100.00



**414a Automobile Clock**

Early 4" dash mount automobile clock. Estimate: 75.00 - 125.00



**415 Raleigh Reflex Pro BMX Bicycle**

Raleigh Reflex Pro BMX freestyle bicycle. Dia-Compe brakes, Dominator seat. Good condition. Estimate: 50.00 - 100.00



**416 Automobile Headlights & Lenses**

Lot misc. automobile headlights, lenses, rear lights etc.. Fair to NOS condition. Estimate: 50.00 - 75.00



**417 1964 Raleigh Colt Bicycle**

1964 Raleigh Colt S.A. 3 speed bicycle. Unique frame color. Original condition. 18" frame. Estimate: 100.00 - 150.00



**418 Dietz Lanterns & Blow Torch**

Lot including vintage blow torch and (2) Dietz lanterns (tallest 12" Ht.). Fair condition. Estimate: 50.00 - 75.00



**419 Two Raleigh Bicycles**

Lot (2) Raleigh bicycles. Includes 1966 Sports. Sturmey Archer 3 speed, original Dunlop tires, unique double ended brake cables, Raleigh pedals, along with a 1972 Raleigh LTD-3, Sturmey Archer 3 speed, all original parts. 21" frames. Both good condition. Estimate: 100.00 - 200.00



**419a Steering Wheel**

Early 17" steering wheel. Estimate: 100.00 - 200.00



**420 Chrome Badge Bar**

Chrome badge bar. 18" L.. With (4) badge clamps. Good condition. Estimate: 25.00 - 50.00



**420a Hess Trucks**

Lot (6) NOS Hess trucks. Estimate: 25.00 - 50.00



**421 Vintage Bicycle Sign**

Vintage fiberglass bicycle sign "EVERYBODY'S BICYCLE SERVICE". 46" x 42". As found. Estimate: 25.00 - 50.00



**421a Pair 18" Wire Wheels**

Pair 18" wire wheels. Estimate: 25.00 - 50.00



**422 Patent Model Wheel Cover**

Rare Patent model or salesman sample wheel cover. Comes with original box, (2) photographs and paper ad "SEND US OUR ORDERS / THE METAL HOOK TIRE". Wheel 8" D.. Comes with custom metal stand for wheel display. Fair condition. Estimate: 150.00 - 250.00

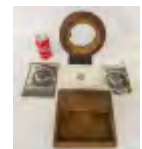

**28th Annual Bicycle & Automobilia Auction 4/13/2019**

**423 Vacuform Chevy Pickup Truck Toy Form**

Vintage wooden Vacuform Chevy pickup truck toy form. 17 1/2" x 7 1/2" x 6 1/2" Ht.. Good condition. Estimate: 150.00 - 250.00



**430 Misc. Lot**

Misc. lot including (2) early car running board tool boxes, plus various tools and car parts. Estimate: 50.00 - 100.00



**424 Original Concept Car Drawings**

Lot (2) original concept car drawings. Comes with business card "BEN KROLL DESIGNS". 9" x 12" and 16" x 23". Good condition. Estimate: 50.00 - 100.00



**430a Sterling Tandem Bicycle**

Sterling tandem bicycle. Purchased new in 1986. Good condition. Originals sales receipt available to purchaser. Estimate: 500.00 - 600.00



**425 Figural Automobile Clock**

Rare figural automobile clock. 8 3/4" L.. Estimate: 300.00 - 500.00



**431 Child's Bicycles**

Lot (2) child's Schwinn bicycles including 1990 20" Cruiser and 1981 Pixie with 16" wheels. Good condition. Estimate: 50.00 - 75.00

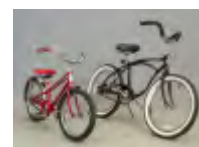

**426 Indian Motorcycle Matchsafe**

Early Indian Motorcycle matchsafe. 2 1/2" x 1 1/2". Good condition. Estimate: 100.00 - 150.00



**432 Lot Of Embroidered Napkins**

Set of (8) embroidered napkins with sports cars. Good condition. Estimate: 25.00 - 50.00



**427 Early Oldsmobile Chromolithograph Advertising**

Early Oldsmobile Chromolithograph advertising. Artwork by William Harnden Foster (1886-1941), marked "Copyright 1910 / Olds Motor Works". 31 1/4" x 23 3/4". Fair condition. Estimate: 200.00 - 300.00



**433 Decorative Cherub On Bicycle**

Decorative cherub on bicycle Valentine. 8 1/4" x 10". Good condition. Estimate: 25.00 - 50.00



**428 C. 1890's Columbia Pneumatic Safety Bicycle**

C. 1890's Columbia pneumatic safety bicycle. Original paint, matching pedals, metal clad wood rims, chain guard, skirt strings and reflector. Fair condition. Estimate: 100.00 - 200.00



**434 Bicycle Cigar Box**

Early bicycle cigar box. 12" x 5 3/4" x 4" Ht.. Fair condition. Estimate: 25.00 - 50.00



**429 High Wheel Bicycle Stand**

High wheel bicycle stand. Good condition. Estimate: 50.00 - 75.00



**435 Misc. Lot**

Misc. lot including octagonal puzzle (14" x 14"), Peter Ompir tray with cycling scene (12 1/2" D.), and contemporary pewter picture frame with cyclists (7" x 8 1/2"). Estimate: 50.00 - 75.00



28th Annual Bicycle & Automobilia Auction 4/13/2019

**LOT #**

**436 Shaving Mug Lot**

Lot including shaving mug with figures on tandem bicycle and (2) mugs. Estimate: 25.00 - 35.00



**437 Clock Lot**

Lot (3) clocks including EBERHARD FABER (15 1/2" x 15 1/2"), GENERAL ELECTRIC (14 3/4" D.), "FORD SALES / SERVICE" (15" x 15"). Fair condition. Estimate: 50.00 - 75.00



**438 Misc. Lot**

Misc. lot decorative clock and statue with cycling themes. Statue has re glued seat. Estimate: 25.00 - 35.00



**439 Misc. Lot**

Misc. lot including laser engraved walnut block with lady riding star, 16" x 24" tray with cyclists, ice bucket with cyclist theme. Estimate: 25.00 - 50.00

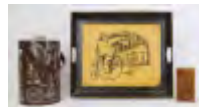

**440 Dealership Plaques**

Lot including Ford, Service, Award Plaques Plus Glidden Tour, Brighton to London and Misc. Literature. Estimate: 25.00 - 50.00

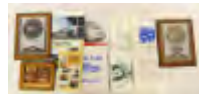

**440a English Pennies & Farthings**

Lot (12) English Pennies and (12) English Farthings. Case not included. Estimate: 25.00 - 35.00



**441 Pair Jack Stands**

Pair jack stands. Fair condition. Estimate: 25.00 - 35.00



**442 Misc. Lot**

Misc. lot including (2) tins with cycling motif and reproduction print (10" x 14"). Estimate: 25.00 - 50.00



**443 Trade Sign**

"Pompeian Night Cream" Counter Top, Multi Colored, Three Panel, Advertising Piece. Estimate: 200.00 - 300.00



**444 1975 Schwinn 24" Varsity Bicycle**

1976 Schwinn 24" Varsity bicycle. Serial #BM508504. Good condition. Estimate: 50.00 - 75.00



**444a Ladies Schwinn 12 Speed Bicycle**

Ladies Schwinn "World Sport" 12 speed bicycle. Estimate: 15.00 - 25.00



**445 Early Automobile Print**

Print of A Lady Motorist Driving an Early Brass Car. 15 1/2" x 16 1/2". Estimate: 75.00 - 100.00



**446 Studebaker Automobile Grill**

Vintage Studebaker automobile grill. Fair condition. Estimate: 50.00 - 75.00



**447 (5) Indianapolis 500 Movie Reels**

Lot (5) vintage Indianapolis 50 movie reels. 1963, 64, 66 and 67. Good condition. Estimate: 25.00 - 50.00





28th Annual Bicycle & Automobilia Auction 4/13/2019

**LOT #**

**448 Automobile Steering Wheels**

Lot (6) vintage automobile steering wheels.  
Fair condition. Estimate: 50.00 - 75.00



**449 Bicycle Poster**

Reproduction framed bicycle poster  
"CYCLES SIRIUS. Good condition. Frame  
overall 39" x 27 1/2". Estimate: 50.00 - 75.00



**450 Bicycle Poster**

Bicycle poster. Females on light weight  
bicycles. Good condition. Frame overall 29  
1/2" x 41 1/4". Estimate: 25.00 - 50.00



**451 Huffy Deluxe Bicycle**

Huffy Deluxe bicycle. Serial #3H321888.  
NOS Western Flyer front tire, like new  
Cordovan rear tire. 19" frame. Good  
condition. Estimate: 50.00 - 75.00



**452 Trade Signs**

Lot (3) trade signs. Tin examples including  
"CHEVRON / SUPREME / GASOLINE" (13  
1/2" x 11"), "RED GIANT BATTERIES"  
(15" x 24"), and "PUMP CLOSED..." (18" x  
12"). Fair condition. Estimate: 50.00 - 75.00



**453 Early Wheels & Creeper**

Lot (2) early wheels and creeper. Fair  
condition. Estimate: 25.00 - 50.00



**454 Craftsman Rolling Tool Cabinet**

Craftsman rolling tool cabinet. 30" x 18" x  
54" Ht.. Good condition. Estimate: 50.00 -  
100.00



**455 Horn & Siren Lot**

Lot including early Sterling siren with  
mounting bracket, Yoder Hollywood Wolf  
Whistle and AUTOLITE Ahooga Model I  
car horn. Fair condition. Estimate: 50.00 -  
75.00



**456 Period Clothing Lot**

Lot of period clothing including hat box,  
hats, goggles etc.. Fair to good condition.  
Estimate: 25.00 - 35.00



**457 Automobile Ephemera Lot**

Lot of misc. automobile ephemera.  
Archives from auto executive R. D. Bell in  
Michigan. Includes 1944 GMC directory,  
Book: "Motor-Car Mechanics for  
Beginners", "The New Super Major  
Operators Handbook", 1935 Road Map,  
Fordson Tractor instruction books, Floyd  
Clymers Moto Scrapbook etc.. Fair to good  
condition. Estimate: 25.00 - 50.00



**458 Automobile Ephemera Lot**

Lot of misc. automobile ephemera.  
Archives from auto executive R. D. Bell in  
Michigan. Includes 1960 Cadillac brochure,  
Souvenir of Philadelphia "THE GRAY  
LINE" pamphlet, GM Coach brochures,  
1955 Buick magazine. Good condition.  
Estimate: 25.00 - 35.00



**459 Tire Locks**

Lot of boxed NOS tire locks in original  
packaging. Box as found. Estimate: 25.00 -  
50.00



**460 Misc. Lot**

Misc. lot including Boyce Moto-Meter,  
Dodge Brothers emblem, belt buckle  
"TRAFFIC JAM", porcelain pin tray  
"RECTOR'S", pair boxed driving glasses,  
cast iron element with automobile. Fair to



**28th Annual Bicycle & Automobilia Auction 4/13/2019**

good condition. Estimate: 25.00 - 50.00

**461 Inkwell**

Early white metal automobile inkwell with original glass insert. Fair condition. 9" L.. Estimate: 25.00 - 50.00



**462 Automobile Ephemera Lot**

Lot of misc. automobile ephemera. Archives from auto executive R. D. Bell in Michigan. Includes press photographs, brochures, various archives etc.. Fair to good condition. Estimate: 25.00 - 50.00



**462a Distributor Caps**

Lot (59) early vehicle distributor caps and (112) vehicle distributor rotors. Estimate: 25.00 - 50.00

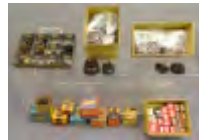

**463 Young America Bank**

Early cast iron Young America still bank with key. 3" x 3" x 4 1/4" Ht.. Ex: Woodworth Collection. Estimate: 100.00 - 150.00



**464 Car Posters**

Lot (3) car vintage car posters. Good condition. Estimate: 25.00 - 50.00



**465 Bicycle Bells**

Lot (3) early bicycle bells. Includes New Departure, one with bulldog. Fair condition. Estimate: 25.00 - 50.00



**466 Bicycle Head Badges**

Lot (12) various bicycle head badges. Includes Elgin, Highway-King / Moto Bike, Mercury, Geneva, Hartford Safety etc. Good condition. Estimate: 50.00 - 75.00

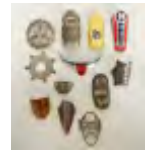

**467 Bicycle Lot**

Lot (2) bicycles including 1960's Schwinn Hollywood, serial #MD41622, 19" frame, good condition, and 1966 Hercules AMF commuter bicycle for adult. 16" x 2" tires, good condition. Estimate: 100.00 - 150.00



**467a Carburetors**

Lot including Model A Ford Zenith #2 and Model B Ford Zenith carburetors. Estimate: 50.00 - 75.00



**468 1974 Raleigh Sports Light Weight Bicycle**

1974 Raleigh Sports Light Weight bicycle. Sturmey Archer 3 speed, Brooks leather saddle. Sold new at Martins Bicycle Shop in Penna.. 23" frame. Good condition. Estimate: 50.00 - 100.00



**469 Bicycle Head Badges**

Lot (16) various bicycle head badges. Includes Bengal, Chase 1898, Hearsey Special, Flying Goose, Merion, Harley etc.. Good condition. Estimate: 50.00 - 75.00

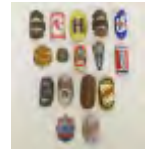

**470 Automobile Poster Lot**

Lot (2) posters including Continental Kits (19" x 25"), and Rolls Royce Story (dated 1970, 35" x 23"). Fair condition. Estimate: 25.00 - 50.00



28th Annual Bicycle & Automobilia Auction 4/13/2019

**LOT #**

**471 1981 Raleigh Popular Light Weight Bicycle**

1981 Raleigh Popular Light Weight tall frame bicycle. Rod brakes. 24" frame. Good condition. Estimate: 50.00 - 100.00



**472 Cyclometer**

Early 28" New York Standard Watch Co. bicycle cyclometer. Good condition. Estimate: 150.00 - 200.00



**473 Early Poster "COTTEREAU Dijon"**

Early framed French poster "COTTEREAU Dijon". Features bicycle and automobile. Sight 44" x 59 1/2". Good condition. Estimate: 400.00 - 600.00



**474 Louisville Concours Trophy**

Louisville Concours trophy "Spirit Of The Councours". Good condition. Estimate: 50.00 - 75.00

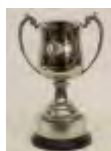

**475 Child's Porsche Pedal Car**

Child's Porsche pedal car. Fair condition. Estimate: 25.00 - 50.00



**476 Esso Porcelain Sign**

Esso porcelain sign "HAPPY FLIGHT / AVIATION INSTRUMENT OIL". 12" D.. Estimate: 50.00 - 75.00



**477 Vintage Gasoline Chart**

Vintage Dibb MFG. & Co., Robinsondale Mi, gasoline chart in original metal holder, includes (30) two sided gasoline paper charts. 12" Ht.. Good condition. Estimate: 50.00 - 75.00



**478 Misc. Lot**

Misc. lot including Police whistle with chain, Knights Of Pythias topper, various patches. Good condition. Estimate: 25.00 - 50.00



**479 1960's Murray Strato-Flite Bicycle**

C. 1960's Middle Weight 24" Murray Strato-Flite bicycle. Twinn Delta headlights on tank, rear tail-light on carrier, Uniroyal vintage tires. 19" frame. Light rust on tank, otherwise good condition. Estimate: 75.00 - 125.00



**480 1908 Lowell Road Race Lot**

Lot including rare set of (14) colored real photo postcards (RPPC) and a detailed map of the race held in Lowell Mass. in 1908 (overall 26 1/2" x 38 1/2"), along with original 1908 program. Good condition. Estimate: 250.00 - 350.00

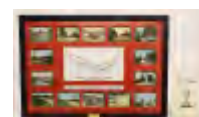

**481 1946 Chevrolet Mascot**

1946 Chevrolet Mascot. Mounted on custom wooden base. Reference: The Automotive Mascot-A-Design In Motion-Vol. III-The Later Years (James R. Colwill, pg. 149). 18 1/2" overall L. on base. Good condition. Estimate: 200.00 - 300.00



**482 1948 Pontiac Mascot**

1948 Pontiac Mascot. Mounted on custom wooden base. Reference: U. S. Hood Ornaments (Lynn Huntsburer). 19 1/2" overall L. on base. Good condition. Estimate: 200.00 - 300.00



**483 C. 1950's Columbia Bicycle**

C. 1950's Columbia bicycle. Serial #A128466. Chain oiler in chain guard. Horn tank. 15" frame. Fair condition. Estimate: 50.00 - 100.00



**28th Annual Bicycle & Automobilia Auction 4/13/2019**

**484 Vintage Photograph**

Vintage gas station photograph "RUDY'S BATTERY SERVICE". Sight 15 1/2" x 19 1/2". Good condition. Dated 1945. Estimate: 40.00 - 60.00



**488 Vintage Kia Bicycle**

Vintage Kia bicycle. Style of a Schwinn Sting-Ray. Good condition. Estimate: 50.00 - 100.00



**484a Carburetors**

Lot including Model Ford Zenith and Model A Ford Tillitson Model X carburetors. Estimate: 50.00 - 75.00



**489 C. 1890's Stearns Tandem**

C. 1890's Stearns tandem. Barn fresh condition. Repainted yellow. Estimate: 400.00 - 600.00



**485 Decal Lot**

Lot of various vintage decals. Good condition. Estimate: 25.00 - 50.00

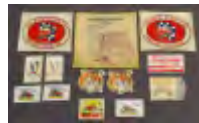

**490 Framed Signed Picture Of Harley Early**

Framed and signed original picture of Harley Earl behind the wheel of his 1954 Le Sabre Show Car. American automotive designer Harley Earl, generally considered the father of American automotive design, was born in Los Angeles, California, in 1893. In the late 1920s, Earl's design talent caught the eye of General Motors Chairman Alfred Sloan, who offered him a position directing the styling of all GM car lines. Earl accepted, moved to Detroit, and soon wielded unprecedented control over GM's new product development. During Earl's 31-year career with the company, General Motors reigned supreme as an industry leader. Under his direction, designers and stylists pioneered countless innovations which propelled the company to the forefront of automotive design. Sight 7 1/2" x 9 1/2". Good condition. Estimate: 150.00 - 200.00



**485a Carburetor**

AP. Gilles by National carburetor (Springfield Mass.). Estimate: 100.00 - 200.00



**486 Misc. Lot**

Lot including framed 1946 Ford Woody Sportsman Convertible print (sight 13 1/2" x 19 1/2"), and early Fisk tire print "Time to Re-Tire" (sight 11" x 7 1/2"). Good condition. Estimate: 50.00 - 75.00



**486a Carburetors**

Lot including Brass Stromberg Model OE-2 and Lancebenkemp-Linkert 1 1/4 Model M41 carburetors. Estimate: 50.00 - 100.00



**491 Racing Photographs**

Lot (3) period and (3) reprint race photographs. Good condition. Estimate: 40.00 - 60.00

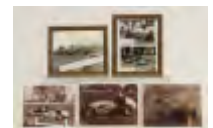

**487 Schwinn Sting-Ray**

Vintage Schwinn Sting-Ray. Fair condition. Estimate: 150.00 - 200.00



**492 Trade Sign**

Two metal three color Shell signs. 36" x 48". Good condition. Estimate: 75.00 - 125.00





28th Annual Bicycle & Automobilia Auction 4/13/2019

**LOT #**

**493 Early Bicycle Prints**

Lot (2) early framed bicycle prints. Includes Spalding advertising (sight 8 1/2" x 5 1/2", good condition), and children with high wheel (sight 5" x 7 1/2", fair condition). Estimate: 25.00 - 35.00

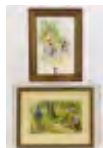

**494 Cannondale Mountain Bicycle**

Cannondale mountain bicycle. 17" frame. As found. Estimate: 25.00 - 50.00



**495 GT Ricochet Mountain Bicycle**

GT Ricochet mountain bicycle. Good condition. Estimate: 50.00 - 75.00



**496 Early Tiller Tricycle**

Early tiller tricycle. 26" rear wheels. Fair condition. Estimate: 200.00 - 300.00



**497 Misc. Lot**

Misc. lot (6) pieces including (3) oil bottles, gauge, auto light, powder canister. Good condition. Estimate: 40.00 - 60.00



**498 C. 1950's Colson Bicycle**

C. 1950's Colson 24" bicycle. Serial #2G1110. Delta Rocket Ray, Front headlight, rear carrier. 15 1/2" frame. Good condition. Estimate: 100.00 - 200.00



**499 Early Tiller Tricycle**

Early tiller tricycle. 22" rear wheels. Fair condition. Estimate: 200.00 - 300.00



**500 Automobile Mirrors**

Lot of misc. automobile mirrors. Fair to good condition. Estimate: 25.00 - 50.00

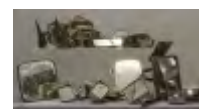

**500a Bicycle Rack**

Bicycle rack. Good condition. Estimate: 25.00 - 50.00



**501 Ebert (20th Century), Ferrari, Original Artwork**

Ebert (20th Century), Ferrari by Scaglietti, 1957. Gouache. J. Geils Collection. Frame overall 24 1/4" x 28 1/4". Good condition. Estimate: 100.00 - 200.00



**502 Road Sign**

Arrow sheet metal road sign. 36" x 18". Fair condition. Estimate: 25.00 - 50.00



**503 Automobile Grill**

Automobile grill. Fair condition. Estimate: 50.00 - 75.00



**504 Vintage Atlantic Oil Can**

Vintage Atlantic oil can. 12" Ht.. Good condition. Estimate: 25.00 - 50.00



**505 Vintage Embossed Copper Artwork**

Vintage embossed copper artwork with sailing vessels. Frame overall. 29" x 41". Good condition. Estimate: 40.00 - 60.00



**506 Wagner Cabinet Lot**

Lot including Wagner bulb cabinet (20 1/2" x 13 1/4" x 10" Ht.), and Stant Caps and Thermometers cabinet with partial contents (15 1/2" x 22" x 5"). Fair condition. Estimate: 25.00 - 50.00



**28th Annual Bicycle & Automobilia Auction 4/13/2019**

**507 Lot (21) C. 1950's Service Station Road Maps**

Lot (21) C. 1950's Service Station road maps. Good condition. Estimate: 25.00 - 50.00



**511a Automobile Lot**

Lot including Model A Ford water pump, (2) Model B Ford Distributors and (2) Ford Script wrenches. Estimate: 50.00 - 75.00



**507a Carburetors**

Lot including Zenith and Model 2-109 carburetors. Estimate: 25.00 - 50.00



**512 Head Badge Lot**

Lot of various head badges mounted on wood. Includes Schwinn, Guardian, Columbia, Ross etc.. Fair condition. Estimate: 40.00 - 60.00



**508 Jeff Gordon Autographed Photograph**

Lot including Rainbow Warriors and Jeff Gordon autographed photographs, along with 75th Anniversary Indianapolis booklet. Good condition. Estimate: 25.00 - 50.00



**513 Bicycle Lot**

Lot (2) bicycle including 1960's Schwinn Tornado 24", serial #F056832, (good condition), and 1963 Schwinn Hollywood, serial #G349593, original Westwind tires (good condition). Estimate: 100.00 - 150.00



**509 1935 Schwinn Packard Bicycle**

1935 Schwinn Packard balloon tire bicycle. Stainless steel fenders. Original paint. 18 1/2" frame. Good condition. Estimate: 100.00 - 200.00



**513a Tail Lamps**

Lot (2) tail lamps with spare parts. Estimate: 25.00 - 50.00



**509a Schwinn Collegiate Bicycle**

Schwinn Collegiate bicycle. As found. Estimate: 25.00 - 50.00



**514 Pre-War Wings Marathon Goodyear Bicycle**

Pre-War Wings Marathon Goodyear bicycle. As found condition. Estimate: 50.00 - 100.00

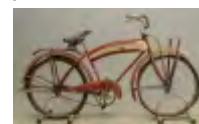

**510 Ron Kleemann (1937-2014), Print**

Ron Kleeman (1937-2014), signed artist proof print of Tom Sneva Penske-Norton Spirit-1977, first to lap Indy at 200 mph. Frame overall 24" x 29 1/2". Good condition. Estimate: 250.00 - 300.00



**515 Automobile Motif Tunks**

Lot (2) automobile motif storage trunks. 27 1/2" x 17" x 16" Ht.. Good condition, minor wear from normal use. Estimate: 50.00 - 100.00



**511 Datsun "Z" Car NOS Electric Boost Control**

Datsun "Z" car NOS electric boost control. Estimate: 25.00 - 50.00



**516 Vintage Dynamax Five Speed Bicycle**

Vintage Dynamax five speed bicycle. As found. Estimate: 25.00 - 35.00



28th Annual Bicycle & Automobilia Auction 4/13/2019

**LOT #**

**517 Early Coaster Foot Pegs**

Lot of (7) early coaster foot pegs. Good condition. Estimate: 50.00 - 75.00



**518 Pair Early Scripted Crescent Bicycle Pedals**

Pair of early scripted Crescent bicycle pedals. Fair condition. Estimate: 50.00 - 75.00



**519 Bicycle Parts**

Lot of vintage bicycle parts including headlights, tail lights, horns, misc. parts etc. Fair to good condition. Estimate: 50.00 - 75.00



**519a Columbia Bicycle**

Vintage Columbia bicycle. As found. Estimate: 25.00 - 50.00



**520 Bicycle Tires**

Lot (16) various bicycle tires. Good condition. Estimate: 50.00 - 75.00



**521 NOS Columbia Bicycle Headlight**

NOS Columbia bicycle headlight. 9 1/2" L.. Estimate: 50.00 - 75.00



**522 Ferrari Calendars**

Lot (5) Ferrari calendars. J. Geils Collection. Includes 1992, 94, 96, 2010. Good condition. Estimate: 100.00 - 150.00



**522a Shogun Bicycle**

Vintage Shogun bicycle. Good condition. Estimate: 25.00 - 50.00



**523 Bicycle Lot**

Lot (2) bicycles including 1977 Schwinn Hollywood, serial number LM548400, made in Chicago (18" frame, good condition), and 1960's Murray Meteor Flight (18" frame, good condition). Estimate: 50.00 - 100.00



**524 16th Street Speedway Artwork**

16th Street Speedway artwork. 23 1/2" x 32". Estimate: 50.00 - 75.00



**525 NOS CD Player**

NOS AM/FM CD player. Legacy. Estimate: 25.00 - 50.00



**526 Tricycle**

Vintage Hedstrom tricycle. Fair condition. Estimate: 25.00 - 50.00



**527 Bicycle Lot**

Lot (2) bicycles including 1964 Schwinn American, serial #M480788, (19" frame, good condition), and 1957 Schwinn Corvette, serial #S56126 (19" frame, good condition). Estimate: 50.00 - 75.00



**528 Snap-On Dale Earnhardt Poster**

Snap-On Dale Earnhardt poster. Good condition. Estimate: 25.00 - 35.00



28th Annual Bicycle & Automobilia Auction 4/13/2019

LOT #

**529 Bicycle Parts Lot**

Lot of various bicycle parts including fenders, saddle, frame, tool bag, handlebars etc.. Fair to good condition. Estimate: 50.00 - 100.00



**530 Bicycle Lot**

Lot (2) bicycles including Raleigh 3 speed, Dyno front hub with front and rear lights, fully enclosed chain guard (21 1/2" frame, good condition, split on seat), and 1972 Raleigh Sports, Sturmey Archer 3 speed with pedal brake, original condition (18 1/2" frame). Estimate: 75.00 - 125.00



**531 Crawford Pneumatic Safety Bicycle**

C. 1890's Crawford pneumatic safety bicycle. Fair condition. Estimate: 150.00 - 200.00



**532 Early Hand Colored Photograph**

Early hand colored photograph, child with tricycle. Frame overall 30" x 25 1/2". Good condition. Estimate: 50.00 - 75.00



**533 Radiator Cap Lot**

Lot (14) assorted radiator caps in Balkamp box. Good condition. Estimate: 50.00 - 75.00



**534 Vintage Train Print**

Vintage train print. "POWER" (Pennsylvania Railroad 1944). Sight 18" x 25". Good condition. Estimate: 25.00 - 50.00



**535 Sign Bracket**

Vintage sign bracket. 49" L.. Good condition. Estimate: 25.00 - 50.00



**536 Misc. Lot**

Lot including 18LB cast iron weight, wood screw display (10" x 20 1/2" x 12"), vintage car light tester. Fair condition. Estimate: 25.00 - 50.00



**537 Vintage Better-Bilt Sheet Metal Sign**

Vintage Better-Bilt sheet metal sign. 12" x 37". Fair condition. Estimate: 50.00 - 75.00



**538 Briggs & Stratton Wall Thermometer**

Briggs & Stratton wall thermometer. 18" D.. Good condition. Estimate: 50.00 - 75.00



**539 Bicycle Lamp & Booklet**

Lot including early Solar bicycle oil lamp (fair condition), and booklet "HUB CYCLE and RADIO CO." (1942, fair condition). Estimate: 25.00 - 50.00



**540 Mobiloil Can**

Early Mobiloil "ZETA MEDIUM" oil can. 14" Ht.. Fair condition. Estimate: 50.00 - 75.00



**541 Trade Sign**

Enameled tin trade sign "FIRE-CHIEF / GASOLINE / TEXACO". 18" x 12 1/4". Fair condition. Estimate: 50.00 - 75.00





28th Annual Bicycle & Automobilia Auction 4/13/2019

**LOT #**

**542 Bicycle Lot**

Lot (2) C. 1960's Schwinn Pixie child's bicycles, both with training wheels. Good condition. Estimate: 50.00 - 75.00



**543 Misc. Lot**

Misc. lot including 1941 Ford Falcon side view mirror, Model A mirror, pair Yankee turn flex tail lights, Royal Coach emblem and Plymouth ornament. Fair to good condition. Estimate: 50.00 - 75.00



**544 Misc. Lot**

Misc. lot including 1920 license plate holder with red and green stop light assembly with "STOP" embossed inside the green light, rat rod gas pedal and linkage and early Wolf Whistle. Good condition. Estimate: 50.00 - 75.00



**545 Around The World Oil Can**

Early "Around The World" oil can. Fair condition. 10 1/2" Ht.. Estimate: 50.00 - 75.00



**546 Assorted Bicycle Parts**

Lot of assorted early and vintage bicycle parts. Includes forks, sprockets, rack etc.. Fair to good condition. Estimate: 50.00 - 75.00



**547 Bianchi Italian Veloce Bicycle**

Bianchi Italian Veloce bicycle. Fully lugged frame. Campagnolo equipped. Good condition. Estimate: 400.00 - 500.00



**548 Motobecane French Mirage Bicycle**

Motobecane French Mirage bicycle. Touring bicycle. 23" frame. Fair condition. Estimate: 50.00 - 75.00



**549 Schwinn Youth Bicycle**

Schwinn youth bicycle. Fair condition. Estimate: 25.00 - 35.00



**550 Tire Lot**

Lot (5) various bicycle. Includes (4) Dunlop. 28". Good condition. Estimate: 25.00 - 50.00



**551 Trade Signs**

Lot (2) painted tin trade signs "POSITIVELY NO ADMITTANCE / EMPLOYEES ONLY..." (11" x 22 1/2"), and "SAFETY FIRST..." (14" x 10"). Fair condition. Estimate: 50.00 - 75.00



**552 Tire Lot**

Lot (18) tires. 28" Kenda. Good condition. Estimate: 50.00 - 100.00



**553 Tire Lot**

Lot (4) 28" tires. Carlisle and Schwinn Typhoon. Good condition. Estimate: 50.00 - 100.00



**554 Rim Lot**

Lot (6) 28" rims. Good condition. Estimate: 50.00 - 75.00



## 28th Annual Bicycle &amp; Automobilia Auction 4/13/2019

**LOT #****555 1960's Western Flyer Bicycle**

1960's 24" Western Flyer Sonic Flyer bicycle. 16" frame. Good condition. Estimate: 50.00 - 75.00

**559 Penny Havard (20th Century)**

Penny Havard (20th Century), "MULFORD IN LOZIER, 1,107 Mi.", pencil signed and dated 1990. Sight 8" x 13". Good condition. Estimate: 50.00 - 75.00

**555a 1940's Goodyear Bicycle**

1940's Goodyear Highway Patrol tank bicycle. Restored condition. 19 1/2" frame. Some imperfections to paint. Features front light, rear carrier. Estimate: 50.00 - 100.00

**560 Misc. Lot**

Lot including vintage light and belt reducer. Fair condition. Estimate: 25.00 - 50.00

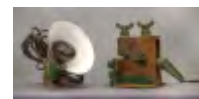
**556 Misc. Bicycle Lot**

Misc. bicycle lot including headlights, NOS boxed grips, NOS Phillips hubs, parts etc.. Estimate: 50.00 - 100.00

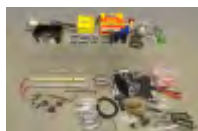
**561 Oil Cans**

Lot (2) early oil cans. Havoline and Invader. 5 1/2" Ht.. Fair condition. Estimate: 40.00 - 60.00

**556a C. 1960's Schwinn Breeze Bicycle**

C. 1960's Schwinn Breeze bicycle. 18" frame. Good condition. Estimate: 25.00 - 35.00

**562 Misc. Lot**

Lot including carbide Columbia Model C bicycle lamp and early Model T kerosene lamp. Fair condition. Estimate: 50.00 - 75.00

**557 Ephemera Lot**

Misc. lot including Antique Toy World magazines, maps and auto ads. Fair to good condition. Estimate: 25.00 - 35.00

**563 Trade Sign**

Tin trade sign "AUTO-FIRE-LIFE...". 15 3/4" x 21". Fair condition. Two sided. Estimate: 50.00 - 75.00

**558 Good Year Eagle Race Car Tire**

Good Year Eagle race car tire. 27.0 x 11.0-15. Fair condition. Estimate: 25.00 - 50.00

**564 Impala Poster & Car Lot Photograph**

Lot including vintage Impala-Convertible poster (as found, sight 17" x 31"), and car lot photograph "Lee De Vary DESOTO PLYMOUTH" (sight 14 1/2" x 19", good condition). Estimate: 50.00 - 75.00

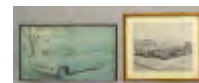
**558a 1977 Schwinn Sting-Ray Bicycle**

1977 Schwinn Sting-Ray bicycle. Serial #DN5711825. Seat has small tear, otherwise good shape. Estimate: 50.00 - 75.00

**565 Trade Sign**

Tin trade sign "PEOPLE'S / FIRE / INSURANCE COMPANY / OF THE / CITY OF NEW YORK". 16" x 22". Fair condition. Estimate: 50.00 - 75.00

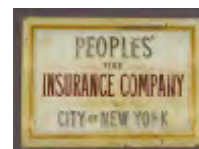

**28th Annual Bicycle & Automobilia Auction 4/13/2019**

**566 Railroad Prints**

Lot (2) vintage Howard Fog railroad prints. Includes Erie (21 3/8" x 17"), and St. L.S.W. (Louis So. Western), 21" x 17". Good condition. Estimate: 25.00 - 50.00



**567 Early Framed Drawing Of A Steam Locomotive**

Early framed drawing of a steam locomotive. Sight 13" x 20 1/2". Fair condition. Estimate: 50.00 - 75.00



**567a Saddle Lot**

Lot misc. saddles. Fair to good condition. Estimate: 25.00 - 50.00



**568 1930's Tricycle**

1930's Greyhound child's tricycle. Consignor got from original owner Elizabeth Hauss who purchased it new in 1939. Fair condition. 36" L., 33" Ht.. Estimate: 50.00 - 100.00



**569 Misc. Lot**

Lot including C. 1950 6 Volt emergency auto light and pump. Fair condition. Estimate: 25.00 - 50.00



**570 Gas Pump Nozzles**

Lot (2) vintage gas pump nozzles. Good condition. Estimate: 40.00 - 60.00



**571 Book Lot**

Lot (23) various books. Histories and land speed. Includes wooden case. Estimate: 50.00 - 75.00



**572 Book Lot**

Lot (16) various books on German cars. Includes wooden case. Estimate: 50.00 - 75.00



**573 Book Lot**

Lot (32) various books on Sports car racing etc.. Wooden case included. Estimate: 50.00 - 75.00



**574 Book Lot**

Lot (25) various books. Biographies, photography etc.. Wooden case included. Estimate: 50.00 - 75.00



**575 Book Lot**

Lot over (20) various books / pamphlets on mascots. Estimate: 50.00 - 75.00



**576 Book Lot**

Lot over (50) books and magazines on automobiles. Includes Automobile Quarterly. Wooden case included. Estimate: 50.00 - 75.00



**577 Book Lot**

Lot over (40) various books. Italian automobile related. Wooden case included. Estimate: 50.00 - 75.00



**578 Book Lot**

Lot over (20) various books. British automobile related. Wooden case included. Estimate: 50.00 - 75.00



28th Annual Bicycle & Automobilia Auction 4/13/2019

**LOT #**

**579 Book Lot**

Lot (21) books on Formula One. Wooden case included. Estimate: 50.00 - 75.00



**580 Book Lot**

Lot (17) books and various pamphlets on toys etc.. Estimate: 50.00 - 75.00



**581 Chevrolet "305" Rocker Arm Covers**

NOS Chevrolet "305" rocker arm covers. Estimate: 25.00 - 50.00



**582 Firestone Deluxe Cruiser Tricycle**

C. 1960's Firestone Deluxe Cruiser child's tricycle. 36" L., 36" Ht.. Good condition. Estimate: 50.00 - 75.00



**583 Bicycle Lot**

Lot (2) bicycles including 1981 Schwinn Fair Lady, serial #JS531962, Made In Chicago and 1980's Huffy Sundance. Good condition. Estimate: 50.00 - 100.00



**584 Early Poster "PNEUS FERRES GALLUS"**

Early cardboard cardboard poster "PNEUS FERRES GALLUS / POUR CYCLES ET AUTOS". 24" x 16". Fair condition. Estimate: 50.00 - 75.00



**585 1970 Schwinn Typhoon Bicycle**

1970 Schwinn Typhoon bicycle. Serial #DF10814. 19" frame. Good condition. Estimate: 100.00 - 200.00



**586 Vintage Murray Pedal Car**

Vintage Murray "FIRE BALL" pedal car. 36" L.. Estimate: 100.00 - 150.00



**587 Vintage Grease Barrel**

Lot (2) vintage grease barrels. Approx. 41" Ht.. Fair condition. Estimate: 50.00 - 75.00



**588 Vintage Car Cell Phone**

Vintage car cell phone. Fair condition. Estimate: 25.00 - 50.00



**589 Brake Riveter**

Brake riveter. 50 1/2" Ht.. Fair condition. Estimate: 25.00 - 50.00



**590 Misc. Lot**

Lot including Dayco "V-BELTS" display (56 1/2" L.), and Hose clamp display, various belts. Fair condition. Estimate: 50.00 - 75.00



**591 Early Porcelain Cup With Automobile**

Early porcelain cup with automobile (2 1/2" D., 2" Ht., good condition), along with book "THE MOTOR CAR IN ART" (selections from The Raymond E. Holland Collection). Estimate: 25.00 - 50.00



**592 Hub Cap Lot**

Lot (4) sets of hub caps including Lincoln, Chevrolet, Ford. Fair condition. Estimate: 50.00 - 75.00





28th Annual Bicycle & Automobilia Auction 4/13/2019

LOT #

**593 Cadet Bike Speedometer Advertising Poster**

Vintage Cadet Speedometer advertising poster. 12" x 18". Good condition. Estimate: 50.00 - 75.00



**594 C. 1930's Monark Silverking Wingbar Bicycle**

C. 1930's Monark Silverking Wingbar bicycle. Fair condition. Estimate: 400.00 - 500.00



**595 Early Automobile Print**

Print of an Early Motorist Getting Out and Getting Under to Repair A Brass Car. 16" x 19". Estimate: 50.00 - 75.00



**596 Early Poster "CYCLES CLEMENT..."**

Early framed poster "CYLES CLEMENT" (Paris). Sight 13" x 27". Good condition. Estimate: 50.00 - 100.00



**597 Early Photograph Of Child In Wagon**

Early photograph of child in wagon with dogs. Frame overall 15 3/4" x 27". Good condition. Estimate: 40.00 - 60.00



**598 Clarke Parts Washer**

Clarke Parts washer. 31" x 21" x 35". Good condition. Estimate: 25.00 - 50.00



**599 Vintage Automobile Books**

Lot (3) vintage automobile books including 1919 Motor Vehicle Safety, 1935 Branham Automobile Reference, History of the York Pullman. Good condition. Estimate: 25.00 - 35.00



**600 Painting Of High Wheel Rider**

Painting, oil on masonite of high wheel rider. Signed LLC "Velocipede Michaux". 18" x 14". Estimate: 150.00 - 250.00



**601 Bicycle Lot**

Lot (2) bicycles including 1956 Schwinn racer, serial #W70707, Sturmey Archer 3 speed, good condition (21" frame), and 1961 Schwinn 24" Tornado, serial #H127258 (good condition). Estimate: 50.00 - 75.00



**602 Sign Lot**

Lot (7) various tin signs. Largest 20 1/2" x 16". Fair to good condition. Estimate: 25.00 - 35.00



**603 Glass Polishing Machine**

Professional Sommer & Maca, glass polishing / grinding machine. Please note this is large and heavy for shipping purposes. Good condition. 44" x 37" x 75" Ht.. Estimate: 100.00 - 200.00



**604 Peter Helck Champion Spark Plug Ads**

Lot Peter Helck Champion Spark plug ads. Good condition. Estimate: 25.00 - 35.00



**605 Peter Helck Mack Truck & Chevrolet Truck Ads**

Lot of Peter Helck and various Mack Truck and Chevrolet ads. Good condition. Estimate: 25.00 - 35.00

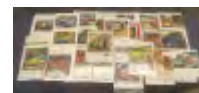

**606 Vintage Standard Oil Topper**

Vintage Standard Oil Royal Crown Tag topper. 9" x 6". Fair condition. Estimate: 25.00 - 35.00

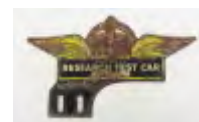

28th Annual Bicycle & Automobilia Auction 4/13/2019

**LOT #**

**607 Peter Helck Lot**

Lot various Peter Helck ads. Good condition. Estimate: 25.00 - 35.00

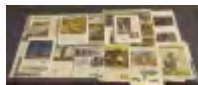

**608 Misc. Lot**

Misc. lot including framed print, various vintage calendars, Pierce Arrow booklet, Fiat booklet etc.. Good condition. Estimate: 25.00 - 35.00

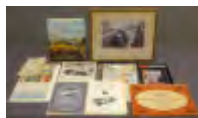

**609 Racing Books**

Lot of various books on racing. Over (10) examples. Good condition. Estimate: 25.00 - 35.00



**610 Peter Helck Vintage Prints**

Misc. lot of Peter Helck vintage prints etc.. Fair to good condition. Estimate: 25.00 - 35.00



**611 1972 Raleigh Grand Prix Bicycle**

1972 Raleigh Grand Prix bicycle. Features speedometer, mile counter, horn, mirrors, pump, headlight generator box. 24" frame. Good condition. Estimate: 100.00 - 200.00



**612 Ford Book Lot**

Lot (5) Ford related books. Good condition. Estimate: 25.00 - 35.00



**613 Toy Cars**

Lot (3) early cast iron toy cars. One marked Hubley. Longest 6" L.. Fair condition. Estimate: 50.00 - 75.00



**614 Toy Cars**

Lot (3) early cast iron toy cars. Longest 5" L.. Fair condition. Estimate: 50.00 - 75.00



**615 Toy Cars**

Lot (3) early cast iron toy cars. Longest 6" L.. Fair condition. Estimate: 50.00 - 75.00



**616 Toy Cars**

Lot (3) early cast iron toy cars. Longest 6" L.. One wheel missing. Estimate: 25.00 - 50.00



**617 Toy Trucks**

Lot (6) early cast iron toy trucks. Longest 5" L.. Fair condition. Estimate: 50.00 - 75.00



**618 Early Tin House**

Early tin house. 8" L., 7" Ht.. Fair condition. Estimate: 25.00 - 35.00



**619 Vintage Bicycle Spinner In Original Box**

Vintage bicycle spinner in original box. 13 1/2" x 3 1/4" x 1". Good condition. Estimate: 25.00 - 35.00



**620 Marsch Ephemera**

Lot (2) pieces of early Marsh Motors ephemera. Case not included. Good condition. Estimate: 25.00 - 35.00



**621 Trade Sign**

Large wooden painted "AOK AUTO CENTER" sign. 48" x 72 1/2". Good condition. Estimate: 50.00 - 100.00



**28th Annual Bicycle & Automobilia Auction 4/13/2019**

**622 Tricycle & Unicycle Lot**

Lot including early tricycle and unicycle.  
Both as found. Estimate: 25.00 - 35.00



**623 Pre-War Colson Bicycle**

Pre-War Colson bicycle. 19" frame. As found. Estimate: 25.00 - 50.00



**624 Air Pump**

Early air pump. Wood handle. Estimate: 25.00 - 35.00



**625 Everlast Stationary Bicycle**

Everlast stationary bicycle. Fair condition. Estimate: 300.00 - 400.00



**626 Oldsmobile Print**

Early print, Oldsmobile Racing Train, from C. 1960's Oldsmobile Showroom. 22" x 28". Estimate: 75.00 - 125.00



**627 C. 1960's Monark Thunderbird Bicycle**

C. 1960's Monark Thunderbird light weight bicycle. Serial #H021255. 18 1/2" frame. Good condition. Estimate: 50.00 - 100.00



**628 Vintage Oil Cans**

Lot (4) vintage oil cans. Includes ALLSTATE, QUAKER STATE, KENDALL, SINCLAIR. Fair condition. Estimate: 25.00 - 50.00



**629 Vintage Oil Cans**

Lot (3) vintage oil cans. Includes BLACK BEAR (partial oil contents), DELCO, KENDALL. Fair condition. Estimate: 25.00 - 50.00



**630 Bicycle Lot**

Lot (2) bicycles including 1964 Schwinn Co-Ed, serial #J454637, Sturmey Archer 3 speed (19" frame, good condition), and 1980 Schwinn Suburban (21" frame, good condition). Estimate: 50.00 - 75.00



**631 Carburetor Lot**

Lot of misc. carburetors including Holly. Fair condition. Fair condition. Estimate: 25.00 - 50.00



**632 1950's Western Flyer Bicycle**

1960's Western Flyer 24" bicycle. Serial #6H994767. Nice Delta headlight. Good condition. Estimate: 100.00 - 200.00



**633 Early Wooden Rulers**

Lot (2) early wooden rulers. Largest 40" x 28". Good condition. Estimate: 25.00 - 35.00



**634 Misc. Lot**

Lot including gas pump handle and Mobil oil barrel (14" D., 27" Ht.). Fair condition. Estimate: 25.00 - 50.00



**635 Vintage Raleigh Bicycles**

Vintage Raleigh Sports bicycle. 23" frame. As found. Estimate: 50.00 - 75.00



**636 C. 1960's Meteor Flite Bicycle**

C. 1960's Meteor Flite bicycle. As found. Estimate: 25.00 - 50.00



## 28th Annual Bicycle &amp; Automobilia Auction 4/13/2019

**LOT #****637 Western Flyer Bicycle Speedometer**

New Old Stock "Western Flyer" Bicycle Speedometer in Original Box. Estimate: 25.00 - 50.00

**638 Royce Union 15 Speed Bicycle**

Royce Union 15 speed bicycle. 23" frame. Fair condition. Estimate: 50.00 - 75.00

**639 Early Bicycle Photographs**

Lot (2) early bicycle photographs. Includes studio pose with high wheel (6 3/4" x 4 3/4"), and outdoor pose, man with safety bicycle (10" x 8"). As found. Estimate: 25.00 - 35.00

**640 Bicycle Medals**

Lot (7) bicycle racing medals, along with trophy (G.B.S.C. ROAD CHAMP / 2nd 1974 / W. BAUER" (8" D., 9" Ht.). Good condition. Estimate: 50.00 - 75.00

**641 Early Bicycle Photograph**

Early bicycle photograph, outdoor pose, man with safety bicycle. Framed in memoriam for LeRoy Scherer (d. 1919). Frame overall 12 1/2" x 16 1/2". Fair condition. Estimate: 50.00 - 75.00

**642 Print "THE CYCLIST" CAMP AT ALEXANDRA PARK"**

Early framed print "THE CYCLIST" CAMP AT ALEXANDRA PARK". Sight 10 1/4" x 13 3/4". Fair condition. Estimate: 50.00 - 75.00

**643 C. 1910 Cleveland Tandem Bicycle**

C. 1910 Cleveland tandem bicycle. As found condition. Estimate: 150.00 - 250.00

**644 Pneumatic Safety Bicycle**

Pneumatic safety bicycle. Matching pedals, rear rack. Maker unknown. 22" frame. Estimate: 50.00 - 100.00

**645 Schwinn Middle Weight Bicycle**

Schwinn Middle Weight bicycle. As found. Estimate: 25.00 - 50.00

**646 Rolls Royce Lot**

Lot including Rolls-Royce poster (overall 30 1/2" x 24"), Rolls Royce Showroom photograph (overall 20" x 24"). Fair-Good condition. Estimate: 50.00 - 75.00

**647 Wiper Cabinet Lot**

Lot including TRICO wiper cabinet (14" x 13" x 12 1/2" Ht.), and various wiper blades. Fair condition. Estimate: 25.00 - 50.00

**648 Misc. Lot**

Lot including C. 1915 Chevrolet radiator and (3) grills (VOLVO, DODGE). Fair condition. Estimate: 50.00 - 75.00

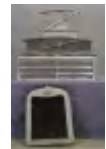
**649 Bicycle Stamp Collection**

Lot of misc. bicycle stamps. Ex: Woodworth Collection. Estimate: 25.00 - 50.00





28th Annual Bicycle & Automobilia Auction 4/13/2019

**LOT #**

**650 Bicycle Ephemera Lot**

Misc. bicycle ephemera lot including Wheelmen booklets etc.. Ex: Woodworth Collection. Estimate: 25.00 - 50.00



**651 C. 1947 Erlan Bicycle**

C. 1947 Erlan bicycle. 23" frame. Aluminum fenders, chainguard. Fair condition. Estimate: 50.00 - 75.00



**652 Misc. Lot**

Large misc. lot including decorative bicycle items, Schwinn model, license plates etc.. Ex: Woodworth Collection. Estimate: 25.00 - 50.00

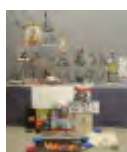

**653 Bicycle Ephemera Lot**

Misc. bicycle ephemera lot including album of advertisements, original t-shirt mockup artwork, etc.. Ex: Woodworth Collection. Estimate: 25.00 - 50.00



**654 Bicycle Ephemera Lot**

Lot including racing photographs, 1955 program etc.. Ex: Woodworth Collection. Estimate: 25.00 - 50.00



**655 Bicycle Ephemera Lot**

Misc. bicycle ephemera lot including Harpers, The Outing, The Bulletin And Good Roads, The Wheelmen Illustrated, The Dilineator, The Cosmopolitan, The C.T.C. Gazette's etc.. Ex: Woodworth Collection. Estimate: 50.00 - 100.00

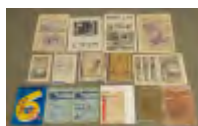

**656 Misc. Bicycle Framed Lot**

Lot of misc. bicycle artwork, prints etc.. Ex: Woodworth Collection. Estimate: 50.00 - 75.00

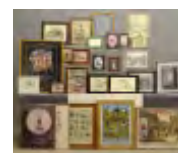

**657 Roadmaster Rod Brake Bicycle**

Roadmaster rod brake bicycle. Lots of accessories. NOS condition. 22 1/2" frame. Estimate: 100.00 - 200.00



**658 Roadmaster Rod Brake Bicycle**

Roadmaster rod brake bicycle. Lots of accessories. NOS condition. 24" frame. Estimate: 100.00 - 200.00



**659 Bicycle Postcards**

Album of various bicycle postcards. Includes humorous. Ex: Woodworth Collection. Estimate: 50.00 - 75.00

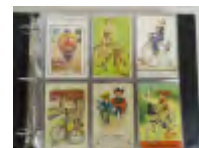

**660 Chevy Intake Manifolds**

Lot (2) Chevy intake manifolds. Fair condition. Estimate: 25.00 - 50.00



**661 1960's Western Flyer Bicycle**

C. 1960's Western Flyer Sonic Flyer. 19" frame. Good condition. Estimate: 50.00 - 75.00



**662 NOS Muffler Sign**

NOS Walker Muffler tin muffler sign. 16 1/2" x 18". Estimate: 25.00 - 35.00



28th Annual Bicycle & Automobilia Auction 4/13/2019

**LOT #**

**663 Misc. Lot**

Misc. lot including vintage cast automobile plaque, Volvo sign, Windshield repair sign and shop sign (glass cracked), Maryland Automobile Association plate. Fair condition. Estimate: 25.00 - 35.00



**664 1940's Chevrolet Owners Manuals**

Lot (2) 1940's Chevrolet owners manuals. Fair condition. Estimate: 25.00 - 35.00



**665 Bicycle Lot**

Lot (2) bicycle including a C. 1962 Schwinn Sturmev Archer 3 speed (serial #B219622, good condition, 19" frame), and 1968 Schwinn Deluxe Breeze, serial #LD50631, Bendix 2 speed kick back hub, yellow band (19" frame, good condition). Estimate: 50.00 - 75.00



**666 Misc. Lot**

Misc. lot including vintage Automobile Club maps, various car brochures etc.. Fair condition. Estimate: 25.00 - 35.00

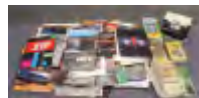

**667 Light Lot**

Lot (5) lights including chrome spot light with bracket, side view mirror / light combo, chrome light with bracket and spot light / side mirror combo. Good condition. Estimate: 50.00 - 75.00



**668 Bicycle Catalog: 1893 Remington Bicycles**

Bicycle Catalog: 1893 Remington Bicycles. Good condition. Ex: Woodworth Collection. Estimate: 50.00 - 100.00



**669 Postcard Lot**

Lot of various bicycle postcards. Includes Holidays. Ex: Woodworth Collection. Estimate: 25.00 - 50.00



**670 Bicycle Photographs**

Lot (13) early bicycle photographs. Includes safety bicycles. Largest 7 1/2" x 9 1/2". Ex: Woodworth Collection. Estimate: 25.00 - 50.00

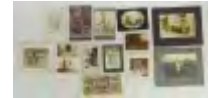

**671 Bicycle Catalogs**

Lot of bicycle catalogs including Raleigh, Bicycle Sundries, 1928 Columbia, 1896 The America, 1913 Hub Cycle Co., Bicycle Sundries, What & Why (Pope), etc.. Fair to good condition. Ex: Woodworth Collection. Estimate: 50.00 - 75.00



**672 Bicycle Catalogs**

Bicycle Catalog lot including Mothers Goose Up-To Date, Keating, 1896 Waverly, 1898 Keating, Bigelow & Dowse Co.. Fair to good condition. Ex: Woodworth Collection. Estimate: 50.00 - 75.00



**673 Misc. Lot**

Misc. lot including ribbons, (1900 Century Run ribbon, 1890 Wheelmen), Wheelmen meet catalog (1888 Columbia). Fair to good condition. Ex: Woodworth Collection. Estimate: 50.00 - 75.00



**674 Bicycle Daredevil Poster**

Original bicycle daredevil poster "OSCAR V. BABCOCK" (Lansing). Fair condition. 22" x 28". Ex: Woodworth Collection. Estimate: 25.00 - 50.00



28th Annual Bicycle & Automobilia Auction 4/13/2019

**LOT #**

**675 Spark Plug & Misc. Lot**

Misc. lot of spark plugs etc.. Fair to good condition. Estimate: 25.00 - 35.00



**681 Misc. Lot**

Lot of misc. transportation photographs. Good condition. Estimate: 25.00 - 35.00



**676 Bicycle Postcards**

Lot of various bicycle postcards. Includes racing. Good condition. Ex: Woodworth Collection. Estimate: 25.00 - 50.00

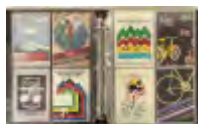

**682 Bicycle Ephemera Lot**

Misc. bicycle ephemera lot including Cycle Shoes catalog, Erie Bicycles catalog, The Singer (1893 Columbian Exposition), etc.. Fair to condition. Ex: Woodworth Collection. Estimate: 25.00 - 50.00



**677 Ephemera Lot**

Misc. lot of early bicycle ephemera. Includes cutouts, sheet music, postcards etc.. Fair to good condition. Ex: Woodworth Collection. Estimate: 25.00 - 50.00

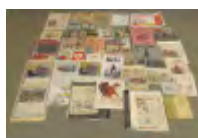

**683 Bicycle Ephemera Lot**

Misc. album with various bicycle ephemera. Includes Wheelmen correspondence for Pete Woodworth, personal membership cards, photographs etc.. Good condition. Ex: Woodworth Collection. Estimate: 25.00 - 50.00



**678 Bicycle Lot**

Lot (2) bicycles including 1981 Schwinn Deluxe Varsity, serial #JR545783, Made in Chicago, original tires (19" frame, good condition), and 1964 Schwinn Hollywood, serial #H443800, (19" frame, good condition). Estimate: 50.00 - 75.00



**684 Di Blasi Folding Bicycle**

Vintage Di Blasi folding bicycle. Fair condition. Estimate: 25.00 - 50.00



**685 GT Performer BMX Bicycle**

GT Performer BMX bicycle. Good condition. Estimate: 50.00 - 100.00



**679 Bicycle Artwork Lot**

Misc. bicycle artwork lot including Harpers Weekly etc.. Fair to good condition. Ex: Woodworth Collection. Estimate: 25.00 - 50.00



**686 Bicycle Ephemera Lot**

Misc. bicycle ephemera lot including books, magazines etc.. Fair condition. Ex: Woodworth Collection. Estimate: 25.00 - 50.00

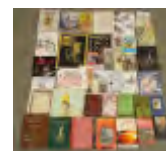

**680 Bicycle Postcards**

Collection of bicycle postcards. Includes humorous etc.. Good condition. Ex: Woodworth Collection. Estimate: 50.00 - 100.00



**687 C. 1960's Hawthorne Bicycle**

C. 1960's Hawthorne bicycle. 17 1/2" frame. Fair condition. Estimate: 50.00 - 75.00



**28th Annual Bicycle & Automobilia Auction 4/13/2019****LOT #****688 Bicycle Artwork Lot**

Lot (4) framed pieces of Harpers Weekly bicycle artwork. Largest frame 17 1/2" x 21".  
Ex: Woodworth Collection. Estimate: 25.00 - 50.00

**689 Bicycle Artwork Lot**

Lot (4) framed pieces. Includes (3) Harpers Weekly's. Largest frame 14 1/2" x 18 1/2".  
Ex: Woodworth Collection. Estimate: 25.00 - 50.00

**690 Bicycle Lot**

Lot (2) bicycles including 1974 JC Penny (Murray) disc brake bicycle (23" frame, good condition), and 1981 Schwinn Deluxe Varsity, serial #MR539833, Made In Chicago (24" frame, good condition).  
Estimate: 75.00 - 100.00

**691 Bicycle Oil Lamp & Early Bicycle Photograph**

Lot including early clear glass bottle marked "BICYCLE OIL" (5 1/2" Ht.), and cabinet card of two men posted with safety bicycles (4 1/4" x 6 1/2"), both good condition. Estimate: 50.00 - 75.00

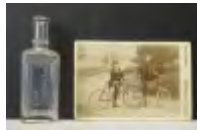
**692 Trade Sign**

Enameled trade sign "PUBLIC / BELL SYSTEM / TELEPHONE". 11 1/4" x 11".  
Fair condition. Estimate: 40.00 - 60.00

**693 Early Pottery Clock, Man With Safety Bicycle**

Early pottery clock, man with safety bicycle. Face marked "Kienzle". 8" W., 12 3/4" Ht.. Good condition. Ex: Woodworth Collection. Estimate: 150.00 - 250.00

**694 Bicycle Plaque**

Bicycle plaque signed (monogram), bronze patina composition plaque depicting a boy on a high wheel ordinary with a friend on unicycle and whippet dog. 8 1/4" x 9 1/4". Includes easel stand. Good condition. Ex: Woodworth Collection. Estimate: 25.00 - 50.00

**695 Early Safety Bottle**

Early bottle marked "SAFETY / MEDICINES" (H. L. Partridge / Lacrosse Wis.). 6" L.. Good condition. Ex: Woodworth Collection. Estimate: 50.00 - 75.00

**696 Bicycle Bottles**

Lot (2) early bottles. Includes green glass "COVENTRY / MINERAL WATER / COMPANY" (9" Ht.), and stoneware bottle "THE DOCTORS STOUT" (8 1/4" Ht.). One features safety bicycle, the other a high wheel with rider. Good condition. Ex: Woodworth Collection. Estimate: 50.00 - 75.00

**697 Stein**

Early salt glazed stein "ALL HEIL". Features man doing header off high wheel bicycle. Marked underside Germany. Pewter lid. 7 3/4" Ht.. Ex: Woodworth Collection. Estimate: 50.00 - 100.00

**698 Lobdell Bicycle Saddle**

Lobdell Emery bicycle saddle. Fair condition. Ex: Woodworth Collection. Estimate: 50.00 - 75.00

**699 Bicycle Clock**

Vintage plaster or composition bicycle clock. Figure on high wheel. Imperfections. 9" W., 12" Ht.. Ex: Woodworth Collection. Estimate: 25.00 - 35.00





**28th Annual Bicycle & Automobilia Auction 4/13/2019**

**700 Bicycle Saddles**

Lot (3) bicycle saddles. One as found. Ex: Woodworth Collection. Estimate: 25.00 - 50.00



**700a Bicycle Lot**

Lot including a Tempest Zebra ten speed (25" frame, fair condition), Chiorda ten speed (22" frame, fair condition). Estimate: 25.00 - 50.00



**701 Pair Early Pedals**

Pair of early high wheel or hard tire safety pedals. Good condition. Ex: Woodworth Collection. Estimate: 50.00 - 75.00



**702 Pair Early Pedals**

Pair of early pedals. Fair condition. Ex: Woodworth Collection. Estimate: 50.00 - 75.00



**703 Pair Early Pedals**

Pair of early high wheel or hard tire safety pedals. Fair condition. Ex: Woodworth Collection. Estimate: 50.00 - 75.00



**704 Roadmaster Child's Motorcycle Bicycle**

Roadmaster child's motorcycle bicycle. Fair condition. Estimate: 25.00 - 50.00



**705 Misc. Lot**

Misc. lot including (2) steins (one damaged), (2) German decorated tumblers, glass with high wheel rider. Ex: Woodworth Collection. Estimate: 50.00 - 75.00



**706 Misc. Lot**

Lot (4) pieces including tip trays with brownies on safety bicycles, The Cleveland Cycles match holder, Henley Cycle book form novelty, match safe with engraved high wheel. Good condition. Ex: Woodworth Collection. Estimate: 100.00 - 150.00



**707 Head Badges**

Lot (6) head badges. Includes "SPEED BIKE", "GREAT WESTERN MFG. CO.", "SPEEDWELL", "BUTLER", "LINCOLN", "ARROW". Good condition. Ex: Woodworth Collection. Estimate: 50.00 - 100.00



**708 Misc. Lot**

Lot (3) pieces including Daisy Bell mug (6 1/2" Ht., good condition), stein with cyclist's (10" Ht., good condition), Ezra Brooks bottle (10 1/2" Ht., good condition). Ex: Woodworth Collection. Estimate: 25.00 - 50.00



**709 Misc. Lot**

Misc. lot including watch with high wheel, belt buckle, The Wheelmen pinbacks etc.. Case not included. Ex: Woodworth Collection. Estimate: 25.00 - 50.00



**710 Misc. Lot**

Misc. lot including clips, (4) oilers, (2) wrenche, lock marked "SPROCKET". Good condition. Ex: Woodworth Collection. Estimate: 50.00 - 75.00

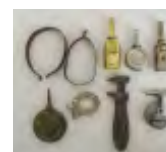

**711 Cyclist's Cups**

Lot (6) early folding cyclist's cups. Good condition. Ex: Woodworth Collection. Estimate: 25.00 - 50.00



**28th Annual Bicycle & Automobilia Auction 4/13/2019**

**712 Bell Lot**

Lot (9) bicycle bells. One embossed with eagle (doesn't work). Fair to good condition. Ex: Woodworth Collection. Estimate: 25.00 - 50.00



**718 Stevensgraph**

Framed Stevensgraph "The Last Lap". Sight 4 1/2" x 6". Good condition. Ex: Woodworth Collection. Estimate: 50.00 - 75.00



**713 Singer High Wheel Dust Badge**

Singer High Wheel dust badge. Fair condition. Ex: Woodworth Collection. Estimate: 25.00 - 50.00



**719 Book: Around The World On A Bicycle**

Book: Around The World On A Bicycle (Thomas Stevens). New York / Charles Scribner's Son's 1887. Fair condition. Ex: Woodworth Collection. Estimate: 25.00 - 50.00



**714 Cyclist's Sirens**

Lot (7) cyclist's sirens. Names include "PERKO", "THE ACME THUNDERER". Fair to good condition. Ex: Woodworth Collection. Estimate: 50.00 - 75.00



**720 Book: How I Learned To Ride The Bicycle**

Book: How I Learned To Ride The Bicycle (Frances E. Willard). Chicago / Woman's Temperance Publishing Association. Fair condition. Ex: Woodworth Collection. Estimate: 25.00 - 50.00



**715 Cyclist's Bugle & Horns**

Lot including cyclist's bugle and (2) horns. Fair condition. Ex: Woodworth Collection. Estimate: 50.00 - 75.00



**721 Unicycle Lot**

Lot (2) unicycles including "SUPER CYCLE" (made in San Francisco), and "STELBER". Good condition. Estimate: 40.00 - 60.00



**716 Misc. Lot**

Misc. lot including spokes, seat brace (broken in half), tool pouch, brake lever, rear step etc.. Ex: Woodworth Collection. Estimate: 25.00 - 50.00



**722 Cast Iron Vintage Fire Hydrant**

Cast iron vintage fire hydrant. 30" Ht.. Good condition. Estimate: 25.00 - 50.00



**717 Bicycle Lot**

Lot (2) bicycles including 1990's Nordic Track fitness bicycle, unique variable front sprocket, band brake on rear wheel (good condition), and 1976 Schwinn Varsity Bicentennial, serial #JM556908 (19" frame, good condition). Estimate: 50.00 - 75.00



**723 Vintage Car Jack**

Vintage BLACKHAWK car jack. Doesn't work. As found. Estimate: 25.00 - 35.00



**724 Ephemera Lot**

Lot (8) crates of various automobile ephemera including repair manuals etc.. Fair condition. Estimate: 50.00 - 75.00



**28th Annual Bicycle & Automobilia Auction 4/13/2019**

**725 Misc. Lot**

Misc. lot including lug wrenches, oil can, misc. parts etc.. Fair condition. Estimate: 25.00 - 50.00



**726 Early Child's Triycle**

C. 1920's child's triycle. Labeled "AMERICA / TOLEDO OHIO". Fair condition. Ex: Woodworth Collection. Estimate: 50.00 - 75.00



**727 Tiller Tricycle**

C. 1900's tiller tricycle. 21 1/2" rear wheels. Good condition. Ex: Woodworth Collection. Estimate: 75.00 - 100.00



**728 BMX Bicycle Lot**

Lot including as found Schwinn Predator and Ross Piranha. As found. Ex: Woodworth Collection. Estimate: 25.00 - 35.00



**729 Schwinn Cruiser Bicycle**

Schwinn Monster Cruiser bicycle. As found. Ex: Woodworth Collection. Estimate: 25.00 - 35.00



**730 Misc. Lot**

Lot misc. tricycle parts. As found. Ex: Woodworth Collection. Estimate: 25.00 - 35.00



**731 Solar Carbide Bicycle Lamp In Original Box**

Solar carbide bicycle lamp (7" Ht.), in original box. Lamp good condition, box fair. Ex: Woodworth Collection. Estimate: 50.00 - 100.00



**732 Mettlach Bicycle Stein**

Early Mettlach bicycle stein. Features rider on safety bicycle and boy fishing. Pewter lid. Marked underside "METTLACH 2140". Has small line. 9 1/2" Ht.. Ex: Woodworth Collection. Estimate: 50.00 - 75.00



**733 Automobile Window Switches**

Lot of various automobile window switches. Fair to good condition. Estimate: 25.00 - 35.00



**734 Early Lamp**

Early lamp. Imperfections. 9 1/2" Ht.. Ex: Woodworth Collection. Estimate: 25.00 - 50.00



**735 High Wheel Mirror Lot**

Lot including brass high wheel mirror (6 1/2" W., 6 1/2" Ht., good condition), bronze figure of man on safety bicycle (5" W., 6" Ht.). Ex: Woodworth Collection. Estimate: 50.00 - 75.00



**736 Solar Carbide Bicycle Lamp**

Early Solar carbide bicycle lamp. 6 3/4" Ht.. Fair condition. Ex: Woodworth Collection. Estimate: 50.00 - 75.00



**737 Solar Carbide Bicycle Lamp**

Early Solar carbide bicycle lamp. 6 3/4" Ht.. Fair condition. Ex: Woodworth Collection. Estimate: 50.00 - 75.00



**738 Bicycle Lamp Lot**

Lot (2) bicycle lamps. Includes "DAYLITE" (5" Ht., fair condition), and Jos. Lucas (6 3/4" Ht., fair condition). Ex: Woodworth Collection. Estimate: 50.00 - 75.00



**28th Annual Bicycle & Automobilia Auction 4/13/2019**

**739 Solar Carbide Bicycle Lamp**

Early Solar carbide bicycle lamp. 8" Ht.. Fair condition. Ex: Woodworth Collection. Estimate: 50.00 - 75.00



**740 Bicycle Lamp Lot**

Lot (3) early bicycle lamps. Includes Columbia (Hine Watt, 6" Ht., fair condition), (2) others in as found condition. Ex: Woodworth Collection. Estimate: 50.00 - 75.00



**741 Book: Ten Thousand Miles On A Bicycle**

Book: Ten Thousand Miles On A Bicycle (Karl Kron). Published by Karl Kron / The University Building, Washington Square New York / 1887. Fair condition. Ex: Woodworth Collection. Estimate: 25.00 - 50.00



**742 Early Cycling Log Book**

Early Cycling Log Book. The Overman Wheel Company, Boston Mass.. Copyright 1886. Rider starts writings May 29, 1889, appears to be mostly England travels. Fair condition. Ex: Woodworth Collection. Estimate: 50.00 - 75.00



**743 Misc. Lot**

Misc. lot including (2) souvenir spoons (Clipper Bicycles, Orient), letter opener, printing blocks with high wheels, Pope paperweight, Wakkman stop watch, match boxes. Fair to good condition. Case not included. Ex: Woodworth Collection. Estimate: 50.00 - 75.00



**744 Blueprint For Unusual Bicycle**

Early blueprint for unusual bicycle. Fair condition. Frame overall 18 1/4" x 13 1/4". Ex: Woodworth Collection. Estimate: 50.00 - 75.00



**745 Bicycle Pinbacks Lot**

Lot (31) pieces including tokens and pinbacks. Names include Eldorado Cycle Co., "R", Norwood Bicycles, New England Bicycle Show, The Dayton Bicycle", CORBIN BELLS, THE ATHERTON, ROCHESTER BICYCLES, COLUMBIA, CLEVELAND SWELL SPECIAL, DUNCOP TIRES, THE STULL SPECIAL, BELLIS BICYCLES, GREAT 50 MILDE MATCH RACE (Elkes VS Martin), etc.. Case not included. Good condition. Ex: Woodworth Collection. Estimate: 50.00 - 100.00



**746 Stereoviews**

Lot (19) early bicycle related stereoviews. Fair to good condition. Ex: Woodworth Collection. Estimate: 50.00 - 75.00



**747 Bicycle Photographs**

Lot (7) early bicycle photographs. Includes studio pose with high wheel, child on tricycle, safety bicycles. Largest image 6" x 8 1/4". Ex: Woodworth Collection. Estimate: 50.00 - 75.00



**748 Bicycle Catalog: The Bamboo Cycle Co. LTD**

Bicycle Catalog: The Bamboo Cycle Co. LTD.. (1897). Good condition. Ex: Woodworth Collection. Estimate: 50.00 - 100.00



**749 Misc. Lot**

Misc. lot of bicycle medals, pinbacks etc.. Includes 1996 Atlanta grouping, Wheelmen medals, engraved medal with high wheel riders, etc.. Case not included. Fair to good condition. Estimate: 50.00 - 75.00

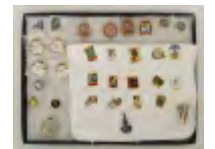



**28th Annual Bicycle & Automobilia Auction 4/13/2019****LOT #**

---

**750 Oil Bottle**

Vintage oil bottle in cradle. 14" Ht.. Good condition. Estimate: 25.00 - 50.00

**751 Hutch Pro Raider BMX Bicycle**

Vintage Hutch Pro Raider BMX bicycle. As found condition. Estimate: 50.00 - 75.00

**752 Bicycle Prints**

Lot (3) various framed bicycle prints.  
Largest frame 16" x 13 1/2". Good condition. Estimate: 25.00 - 50.00

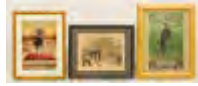
**753 Bicycle Head Badges**

Lot (24) early bicycle head badges.  
Includes B. F. Goodrich, Schwinn, Road King Special, Kent, Road King, Westfield etc.. Good condition. Estimate: 50.00 - 75.00

