



CATALOG PRICE \$4.00

*Michael E. Fallon / Seth E. Fallon*

**COPAKE AUCTION INC.**

266 Rt. 7A - Box H, Copake, N.Y. 12516

PHONE (518) 329-1142 FAX (518) 329-3369

Email: [info@copakeauction.com](mailto:info@copakeauction.com) - Website: [www.copakeauction.com](http://www.copakeauction.com)

## 39<sup>th</sup> Annual New Year's Day Auction

*Tuesday January 1, 2019 at 10 am*

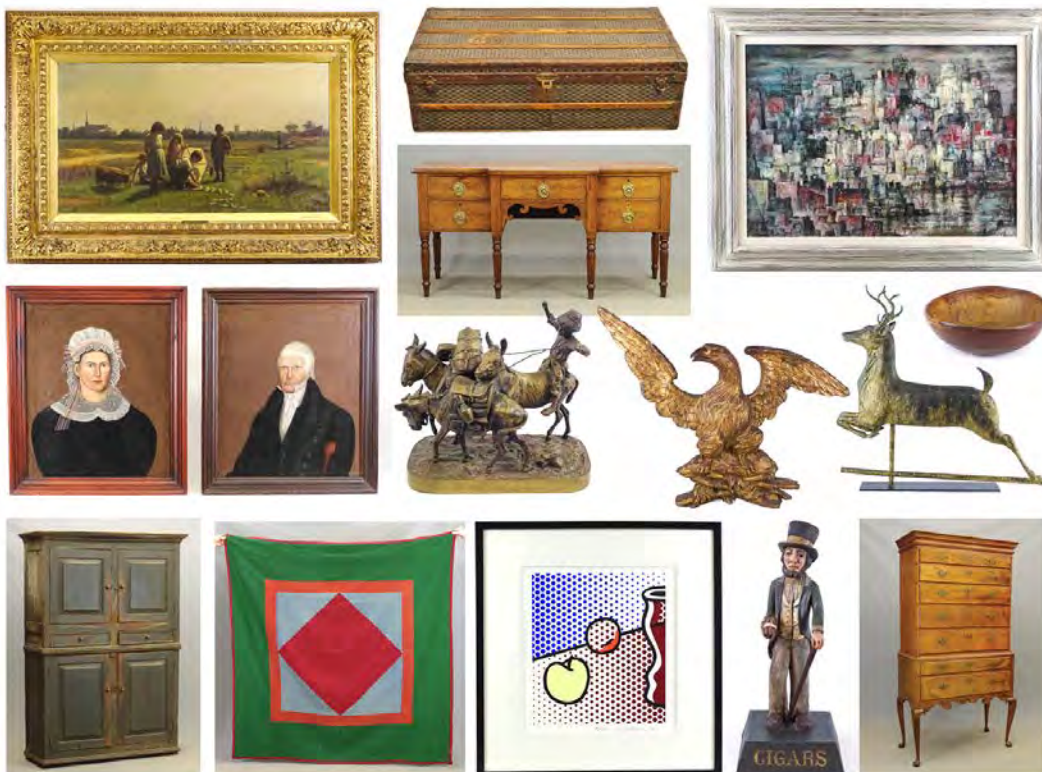

*743 LOTS Featuring Estate fresh 18th and 19th c. furniture, artwork, folk art, period accessories, china, glass, stoneware, primitives & more.*

### Gallery Preview Dates/Times:

*Thur. Dec. 27 through Mon. Dec. 31: 11-5 PM*

*Tues. Jan. 1: 9-9:45 AM (\*Storm Date 1/5)*

**TERMS:** Everything sold "as is". No condition reports in descriptions.  
Bidder must look over every lot to determine condition and authenticity.

Cash or Travelers Checks - MasterCard, Visa and Discover Accepted \* First time buyers cannot pay by check without a bank letter of credit \* 18% buyer's premium, 23% buyer's premium for LIVEAUCTIONEERS, INVALUABLE & AUCTIONZIP online purchases.

*National Auctioneers Association*

## CONDITIONS OF SALE

1. Some of the lots in this sale are offered subject to a reserve. This reserve is a confidential minimum price agreed upon by the consignor & COPAKE AUCTION below which the lot will not be sold. In any event when a lot is subject to a reserve, the auctioneer may reject any bid not adequate to the value of the lot.
2. All items are sold “as is” and neither the auctioneer nor the consignor makes any warranties or representations of any kind with respect to the items, and in no event shall they be responsible for the correctness of the catalogue or other description of the physical condition, size, quality, rarity, importance, medium, provenance, period, source, origin or historical relevance of the items and no statement anywhere, whether oral or written, shall be deemed such a warranty or representation. Prospective bidders should inspect the merchandise thoroughly before bidding to determine its condition, size and whether or not it has been repaired or restored. All sales are final & refunds will not be given.
3. The auctioneer reserves the right to withdraw any merchandise before the sale and shall have no liability whatsoever for such withdrawal.
4. The auctioneer will be the final judge as to who is the successful bidder. In the event of any dispute the auctioneer shall at his discretion decide to reopen the bidding or not.
5. As a service to our customers the COPAKE AUCTION will execute absentee bids if so authorized in writing. Absentee bids should be made on the Bidder Form available in the office. This form should be clearly and completely filled out. All absentee bids will be executed competitively during the sale. Items will be purchased for the lowest price possible regardless of the amount of the order bid. Where two absentee bidders bid the same amount the first received will be honored. This service is offered as a convenience and COPAKE AUCTION will not be responsible for any errors or failures to properly execute the bids.
6. On the fall of the auctioneers hammer, ownership to the offered lot will pass to the highest bidder acknowledged by the auctioneer, and as such the bidder assumes full risk and responsibility and will pay the full purchase price of the item (s).
7. All items are subject to a **18% buyer’s premium, 23% buyer’s premium for LIVEAUCTIONEERS, INVALUABLE and AUCTIONZIP** which will be added to the successful bid price and is payable by the purchaser as part of the total purchase price.
8. All items are subject to an 8% sales tax unless the purchaser possesses a sales tax exemption number.
9. All accounts are to be settled by the end of the sale. We do not accept checks from first time buyers unless accompanied with a bank letter of credit or previous approval from the auctioneer. Payment may also be made by cash, Travelers Checks, MasterCard or Visa.
10. All property must be removed from the premises by 10:00 am on the following day after the sale unless other arrangements have been made with the auctioneer. Purchased items will be stored at a Copake Auction facility free of charge for (30) days after the auction. On the 31st day the items will be moved to an offsite storage facility to which they will incur the below fees:  
**Transportation, Handling & Administrative Fees:** Small items: \$40.00 per lot / Large Items: \$65.00 per lot  
**Storage Fees:** Small items: \$4.00 per day / Large items: \$10.00 per day
11. Bidding on any item indicates your acceptance of these terms and all other terms announced at the Auction Gallery.

**39th Annual New Years Day Auction 1/1/2019**

**LOT #**

---

**1 Goyard Trunk**

Early Goyard trunk. Has interior label. 43 1/2" x 22" x 13" Ht.. Estimate: 2,000.00 - 3,000.00



**2 Goyard Trunk**

Goyard trunk. Some rippling on lid. 31" x 19" x 10". Estimate: 500.00 - 700.00



**3 Jonas Lie (New York / Norway 1880-1940)**

Jonas Lie (New York / Norway 1880-1940), landscape, oil on panel. 21" x 29". Estimate: 1,000.00 - 1,500.00



**4 Carl Schmidt (1885-1969)**

Carl Schmidt (Cal. / Minn. 1885-1969), landscape, oil on masonite. 17 1/2" x 26 3/4". Estimate: 700.00 - 1,000.00



**5 19th c. Stand**

Early 19th c. English two drawer stand with slide pullout. Tapered legs. Molded top. 21" x 16" x 27 3/4" Ht.. Estimate: 150.00 - 200.00



**6 Early Miniature Chest**

18th or 19th Century (4) drawer grain painted miniature chest with bracket base. 11" x 6 1/2" x 13 1/2" Ht.. Some loss to molding on left top side. Estimate: 300.00 - 400.00

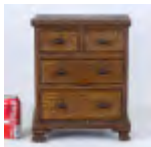

**7 Early Carved Angel Wooden Fragment**

Early carved Angel wooden fragment. 20" Ht., 19" wing span. Comes with stand to mount in corner. One wing loose. Estimate: 200.00 - 300.00



**8 19th c. Quebec Wall Cupboard**

19th c. Quebec wall cupboard. (2) doors over (2) drawers over (2) doors. Green paint. 55" x 20 1/2" x 82" Ht.. Estimate: 1,200.00 - 1,500.00



**9 Trade Sign**

Early double sided wooden trade sign "SODA FOUNTAIN / TEA ROOM / LIGHT LUNCHESES". 24 1/2" x 76". Estimate: 1,200.00 - 1,400.00



**10 18th c. Queen Anne Maple Highboy**

18th c. Western Mass. Queen Anne maple flat top highboy. Original except brasses. 37" x 18 1/2" x 72" Ht.. Estimate: 2,000.00 - 2,500.00



**11 Pair 19th c. Portraits**

Pair of early 19th c. portraits of a man and woman. Sitters are Polly and Jos. Brown. Christie's stickers verso. Sale 1129, October, 9th, 2002. 30" x 25". Estimate: 1,000.00 - 1,500.00



**12 19th c. Hepplewhite North Shore Card Table**

19th c. Hepplewhite North Shore inlaid card table. 36" x 18" (closed), 29 3/4" Ht.. Estimate: 300.00 - 500.00



## 39th Annual New Years Day Auction 1/1/2019

**13 18th c. Continental Secretary**

18th c. Continental burl wood two part secretary. Fitted interior with drop lid, base with (4) drawers, case raised on ball feet. 41" x 18 1/2" x 67" Ht.. Estimate: 400.00 - 600.00

**19 19th c. Reverse Painting Of DeWitt Clinton**

19th c. reverse painting of DeWitt Clinton. Governor of N.Y. State. Case included. 12" x 9 1/2". Estimate: 400.00 - 600.00

**14 Victorian Papier Mache Figure**

Victorian papier mache figure of lady reading book. "Fair Lady from Danbury State Fair". Overall 16 1/2" x 13 1/2" x 46" Ht.. Estimate: 400.00 - 600.00

**20 Set Of (4) 18th c. Windsor Chairs**

Set of (4) 18th c. bowback Windsor chairs. Mixed woods. (3) in original paint, the other in second paint. Tracy School, Lisbon Ct.. 18 1/2" seat Ht., 38" overall Ht.. Estimate: 1,400.00 - 1,600.00

**15 Evgeni Alexandrovich (Eugene) Lanceray**

Evgeni Alexandrovich (Eugene) Lanceray (Russian Federation / France 1848 - 1886), sculpture, a boy and (3) donkeys. 8" x 4 1/2" x 7" Ht.. Estimate: 800.00 - 1,200.00

**21 19th c. Reverse Painting Of Ben Franklin**

19th c. reverse painting of Ben Franklin. Case included. 10 1/4" x 8". Estimate: 400.00 - 600.00

**16 Ralph McLellan (1884-1977)**

Ralph McLellan (1884-1977), portrait of seated woman. 43" x 42". Oil on canvas. Estimate: 500.00 - 700.00

**22 19th c. Spice Cabinet**

19th c. (7) drawer spice cabinet. Oak case. 9" x 3 1/2" x 9 1/2" Ht.. Estimate: 200.00 - 300.00

**17 Edward Sokol (b. 1945)**

Edward Sokol (b. 1945), cityscape, oil on canvas. Signed LLC. 30" x 40". Signed and titled reverse "West Side Hiway / 1977". Estimate: 300.00 - 400.00

**23 Early 44 Star American Flag**

Early 44 Star American Flag. C. 1890's Benjamin Harrison administration. 22" x 12". Estimate: 250.00 - 350.00

**18 Early Naval Military Hat In Fitted Case**

Early Naval Military hat in fitted case. Marked inside "TO THE ROYAL FAMILY / E. WALTON / NAVAL & MILITARY OUTFITTER / GOSPORT". Hat 16" W.. Estimate: 600.00 - 800.00

**24 19th c. Iron Clock Case**

19th c. Patriotic iron clock case with Mother Of Pearl inlay 11 1/2" x 2 1/2" x 13 1/2" Ht.. Estimate: 300.00 - 400.00

**25 Counter Top Tobacco Figure**

Polychrome painted wooden counter top tobacco figure. Man in top hat with bundle of cigars in hand. Marked "CIGARS" on front panel. Signed W. Northey. 10 1/2" x 10" x 24 1/2" Ht.. Estimate: 1,500.00 - 2,000.00



**39th Annual New Years Day Auction 1/1/2019****26 Early Patriotic Beaded Bag**

Early Patriotic beaded bag. Eagle with flags on one side, the other side a parrot. Case included. 8" x 6 1/4". Estimate: 300.00 - 500.00

**27 Spelter Metal George Washington Statue**

Spelter metal George Washington statue. Centennial 1789-1889. 9" W., 10" Ht.. Estimate: 200.00 - 300.00

**28 19th c. Dropleaf Table In Vinegar Paint Decoration**

19th c. dropleaf table in original vinegar paint decoration. Top 41" x 17" with 12" leaves, 28 1/2" Ht.. Estimate: 1,000.00 - 1,500.00

**29 Cast Iron Native American Figures**

Lot (2) cast iron Native American figures. 8 1/2" and 12" Ht.. Estimate: 200.00 - 300.00

**30 Early Ship's Model**

Early masted ships model. Original paint. Very detailed example including figurehead and figures. Front piece of wood needs to be reattached. 23" x 16". Estimate: 500.00 - 600.00

**31 18th c. Chair Table**

18th c. Chippendale chair table. Maple and pine. Apple green over red paint. Top 42" D., 28" Ht.. Estimate: 2,000.00 - 2,500.00

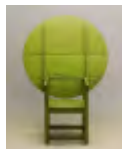
**32 1892 Chicago Worlds Fair Textile**

1892 Chicago Worlds Fair framed textile. Sight 18" x 22". Estimate: 200.00 - 300.00

**33 18th c. Pennsylvania Dish Rim Tea Table**

18th c. Pennsylvania dish rim tea table. Top 33 1/2" D., 29" Ht. (closed). Estimate: 300.00 - 500.00

**34 18th c. Queen Anne Curly Maple Highboy**

18th c. Queen Anne curly maple highboy. 38 1/2" x 19" x 75 1/4" Ht.. Estimate: 1,000.00 - 1,500.00

**35 18th c. Chippendale Mahogany Linen Press**

18th c. Chippendale mahogany linen press. Ball and claw feet. 50" x 23" x 85 1/2". Estimate: 1,200.00 - 1,500.00

**36 19th c. Mahogany Federal Inlaid Federal Chest**

Early 19th c. mahogany Federal inlaid Federal chest of drawers. 46" x 21 1/2" x 46". Style of Michael Allison N.Y.C.. Estimate: 500.00 - 1,000.00

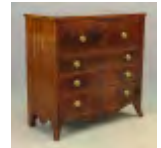
**37 19th c. Empire Gothic Cherry Armoire**

C. 1840's American cherry Empire Gothic American armoire. 55" x 22" x 88" Ht.. Estimate: 400.00 - 600.00

**38 18th c. Newport Rhode Island Lowboy**

18th c. lowboy (dressing table). Newport R. I. C. 1720-50. Early grain painted surface. 39 1/2" x 21 1/2" x 22" Ht.. Estimate: 3,000.00 - 3,500.00

**39 19th c. Historical Painting**

19th c. Historical painting "General Marion offering the British Food", after John Blake White. 26" x 30". Estimate: 800.00 - 1,200.00



## 39th Annual New Years Day Auction 1/1/2019

## LOT #

**40 Seahorse Andirons**

Pair of C. 1900's cast brass seahorse andirons. Iron log rests. 17" Ht., 19" D.. Estimate: 800.00 - 1,000.00

**47 Roy Lichtenstein (1923-1997)**

Roy Lichtenstein (1923-1997), "Red Lamp", color lithograph, 1992 pencil signed and numbered edition (#226/250). Sight 17 1/2" x 20 1/2". Paper size 21 1/2" x 24". Estimate: 9,000.00 - 10,000.00

**41 English School, Landscape**

English School, C. 1820's landscape. Oil on canvas. 37" x 48". Estimate: 500.00 - 1,000.00

**48 Roy Lichtenstein (1923-1997)**

Roy Lichtenstein (1923-1997), "Still Life With Red Jar", Screenprint on paper, 1994 signed and numbered edition (#19/250). Sight size 16 1/2" x 15 1/4". Paper size 21 1/4" x 19 1/4". Stamped reverse "published by Gemini G.E.L., Los Angeles. Estimate: 6,000.00 - 8,000.00

**42 American School, 19th c. Double Portrait**

American School, large 19th c. double portrait, possibly Dolly Madison and niece. Oil on canvas. 56" x 45". Estimate: 800.00 - 1,200.00

**49 Rooster Weathervane**

Rooster weathervane in verdigris patina. 28" W., 31 1/2" Ht.. Stand included. Estimate: 1,500.00 - 2,500.00

**43 Louis Lang (N.Y / Penna. 1814-1893)**

Louis Lang (N.Y / Penna. 1814-1893), "Lovin America", oil on canvas. Signed and dated 1853. 48" x 36". Estimate: 800.00 - 1,200.00

**50 19th c. Wooden Bowl**

19th c. wooden bowl in old red paint. Scrubbed interior. 20 1/2" D., 6" Ht.. Estimate: 600.00 - 700.00

**44 James Rizzi (1950-2011)**

James Rizzi (1950-2011), "Lets Get Lost At Coney Island", three dimensional work. #254/350. Sight size 36" x 26 3/4". Frame 46 1/2" x 37 1/2". Estimate: 13,000.00 - 14,000.00

**51 Attributed To Sir Thomas Lawrence (1769-1830)**

Attributed To Sir Thomas Lawrence (United Kingdom / England 1769-1830), set of (3) portraits, oil on panel. 8" x 7". Labels verso. Estimate: 3,000.00 - 3,500.00

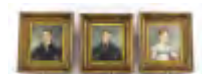
**45 18th c. Burl Bowl**

18th c. figured ash burl bowl in old red paint. Early putty filled rim knot. 17" D., 7" Ht.. Estimate: 2,000.00 - 2,500.00

**52 Rooster Cupola**

Rare full bodied rooster cupola. Full bodied. Verdigris patina. 30" W., 35" Ht.. Estimate: 3,500.00 - 4,000.00

**46 James Rizzi (1950-2011)**

James Rizzi (1950-2011), mosaic "Funny Faces", signed and dated reverse "James Rizzi / 2001". 24" x 24". Estimate: 2,000.00 - 3,000.00



## 39th Annual New Years Day Auction 1/1/2019

**LOT #****53 18th c. New Hampshire Chest On Chest**

18th c. New Hampshire cherry chest on chest. Top drawer has shell carving. Base with scarce double drawer. Bracket base. 37 1/2" x 19" x 80" Ht.. Estimate: 1,200.00 - 1,500.00

**54 19th c. Portrait Of A Child**

19th c. portrait of a child with dog. Oil on canvas. 30" x 24". Estimate: 4,000.00 - 5,000.00

**55 Attributed To Erastus Salisbury Field**

Attributed to Erastus Salisbury Field (Mass. 19th Century), portrait of a child with toys. Oil on canvas. 36" x 29". Estimate: 6,000.00 - 7,000.00

**56 Setter Dog Weathervane**

Setter dog weathervane. 32" L., 16 1/2" Ht.. Estimate: 2,500.00 - 3,000.00

**57 Early Candlestand**

Late 17th or early 18th c. screw post candlestand. Hickory and maple. 43 1/2" Ht.. Estimate: 1,500.00 - 2,000.00

**58 C. 1820's Grain Painted New England Cupboard**

C. 1820's grain painted New England stepback cupboard. 53" x 18" x 86 1/2" Ht.. Estimate: 800.00 - 1,200.00

**59 18th c. New Hampshire Dunlop School Highboy**

18th c. figured maple New Hampshire Dunlop School highboy. 39" x 19" x 72". Estimate: 1,000.00 - 1,500.00

**60 18th c. Child's Chair**

18th c. child's necessary chair. Old red paint, 19th c. Spanish brown varnished stain. 31" overall Ht.. Note heart cutout. Estimate: 600.00 - 700.00

**61 18th c. Chippendale Lift Top Blanket Chest**

18th c. New England Chippendale poplar lift top blanket chest. Bracket base. Red paint, sides have traces of floral paint decoration. 38" x 18" x 39 1/2" Ht.. Estimate: 400.00 - 600.00

**62 19th c. Painted Corner Cupboard**

19th c. (2) part painted corner cupboard. Top has single (12) pane door. base with single drawer over door. 40" x 24" x 79 1/2" Ht.. Estimate: 300.00 - 500.00

**63 C. 1800's Block Front Mahogany Desk**

C. 1800's Chippendale style mahogany four drawer block front desk with bracket base. Fan carved interior. 36" x 19" x 42 1/4" Ht Estimate: 800.00 - 1,200.00

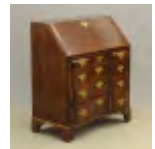
**64 18th c. Maple Butterfly Table**

18th c. maple butterfly table with single drawer. Top 35" x 14" x 13 1/2" leaves, 25 1/2" Ht.. Estimate: 400.00 - 600.00

**65 C. 1800 Connecticut Tiger Maple Candlestand**

C. 1800 Connecticut. tiger maple candlestand. Top 21" D., 27 1/2" Ht.. Estimate: 1,200.00 - 1,500.00

**66 18th c. New England Windsor Chair**

18th c. New England knuckle arm Windsor chair. 16 1/2" seat Ht., 35" overall Ht.. Estimate: 300.00 - 500.00



## 39th Annual New Years Day Auction 1/1/2019

**67 19th c. Cherry Tilt Top Candlestand**

19th c. cherry tilt top snake leg candlestand. Top 21" x 16 1/2" x 28 1/2" Ht.. Estimate: 150.00 - 250.00

**74 Bull Weathervane**

Full bodied bull weathervane in verdigris patina. 24" L., 20" Ht.. Estimate: 2,000.00 - 2,500.00

**68 Pike Fish Weathervane**

Pike fish weathervane. 35" L., 9" Ht.. Stand included. Estimate: 2,000.00 - 3,000.00

**75 Black Hawk Horse Weathervane**

Black Hawk horse weathervane. Front of rod needs repair. Base not included. 22" x 17". Estimate: 1,500.00 - 2,000.00

**69 18th c. English Wing Chair**

18th c. English mahogany upholstered wing chair. 20" seat Ht., 43" overall Ht.. Estimate: 300.00 - 500.00

**76 18th c. Cherry Tall Chest Of Drawers**

18th c. cherry tall chest of drawers. (9) drawers with side columns. Ogee bracket base. 40" x 22" x 57" Ht.. Estimate: 800.00 - 1,200.00

**70 Early Burl Bowl**

Early burl bowl. 17" D., 7" Ht.. Estimate: 400.00 - 500.00

**77 18th c. Tavern Table**

18th c. single drawer, medial stretcher tavern table. 38" x 24" x 26". Estimate: 400.00 - 600.00

**71 19th c. Federal Maple Chest Of Drawers**

19th c. Federal maple (4) drawer chest. 40 1/2" x 19" x 36" Ht.. Estimate: 250.00 - 350.00

**78 19th c. Rhinebeck New York Family Record**

19th c. watercolor on paper, Westfall Family record. Westfall Family, Rhinebeck New York. Dates span from 1763-1870. Sight 17 1/2" x 23 1/2". Estimate: 300.00 - 500.00

**72 19th c. New York Federal Pembroke Table**

Early 19th c. New York mahogany Federal pembroke table with reeded legs. 20" x 33 1/2" with 12" leaves, 28" Ht.. Estimate: 200.00 - 300.00

**79 19th c. Federal Secretary**

19th c. two part Federal secretary. Top has (2) glazed doors over (2) drawer with fitted interior. Base with slant lid with (2) drawers. 36 1/2" x 19 1/2" x 58" Ht.. Right drawer stamped Stephen Smith. Estimate: 300.00 - 400.00

**73 19th c. Trade Sign**

19th c. trade sign "O. W. BROWN & CO. / GROCERS". 20 1/2" x 75". Estimate: 1,000.00 - 1,500.00





## 39th Annual New Years Day Auction 1/1/2019

**LOT #****80 19th c. Livery Trade Sign**

19th c. double sided wooden painted "LIVERY" trade sign. 8' x 13". Estimate: 400.00 - 600.00

**81 19th c. Architectural Spire**

19th c. sheet metal Architectural finial in old red paint. One flourish broken off and needs repair. 82" Ht.. Estimate: 300.00 - 500.00

**82 18th c. Tavern Table**

18th c. pine and curly maple tavern table with single drawer and stretcher base. 39" x 22" x 25 1/2" Ht.. Estimate: 400.00 - 600.00

**83 Horse Weathervane**

Horse weathervane in verdigris patina. 32" W., 21" Ht.. Stamped Harris & Co.. Stand included. Estimate: 800.00 - 1,200.00

**84 18th c. Chippendale Mahogany Pembroke Table**

18th c. Chippendale mahogany Pembroke table with rare stretcher base. Top 32" x 19 1/2" with 10" leaves, 27 1/2" Ht.. Estimate: 400.00 - 600.00

**85 Horse Weathervane**

Horse weathervane. Solid head, verdigris patina. Stand included. 24" L., 16" Ht.. Estimate: 800.00 - 1,200.00

**86 Horse Weathervane**

Horse weathervane. Cast head. 31" W., 18" Ht.. Stand NOT included. Estimate: 800.00 - 1,200.00

**87 Early Carved Eagle Wall Plaque**

Early carved eagle wall plaque. Painted pine, old surfaces. 32" wing span, 28" Ht.. Estimate: 1,500.00 - 2,000.00

**88 Hepplewhite Chest Of Drawers**

19th c. Hepplewhite (4) drawer chest. Cherry with maple drawers. 39" x 18 1/2" x 34 3/4" Ht.. Estimate: 300.00 - 500.00

**89 Leaping Stag Weathervane**

Leaping stag weathervane. Stand included. 27" L., 26" Ht.. Estimate: 3,500.00 - 4,000.00

**90 18th c. Child's Slant Lid Desk**

Scarce 18th c. William & Mary child's slant lid desk. Pine with hardwood "onion" feet. Probably Boston Mass.. Early red over original black. Original hardware. Pine with pine and chestnut secondary. 23 3/4" x 13 1/2" x 27 1/2" Ht.. Museum collection marking stamp appears on interior upper drawer, one cubby drawer has museum number marked. Provenance: Bequeathed to Historic Deerfield Museum, 1960, by Rowena Russel Potter (1880-1969), as part of Lucius D. Potter Collection. Potter was a prominent cutlery manufacturer, Greenfield Mass., whose family was from Deerfield. Deaccessioned from Historic Deerfield, 2017. Estimate: 2,500.00 - 3,000.00

**91 Hooked Rug**

Hooked rug with (2) kittens, dated "1938". Mounted. 29 1/2" x 39". Estimate: 200.00 - 300.00

**92 Hooked Rug**

Early hooked rug, landscape with house. Mounted. 30" x 30". Estimate: 200.00 - 300.00



**39th Annual New Years Day Auction 1/1/2019****93 Large Gathering Basket In Old Blue Paint**

Large gathering basket in old blue paint.  
26" D., 23" Ht.. Estimate: 200.00 - 300.00

**100 18th c. Queen Anne Rhode Island Highboy**

18th c. Queen Anne Rhode Island mahogany bonnet top highboy. Shell carved center base drawer. 37 1/2" x 20" x 73". Estimate: 2,500.00 - 3,500.00

**94 19th c. Needlework Sampler**

Large 19th c. needlework sampler. Features poem and name "Hannah Shepherds / Work Aged 8 Years. Sight 25" x 24". Estimate: 300.00 - 400.00

**101 18th c. New York Chippendale Mahogany Secretary**

18th c. New York Chippendale mahogany two part secretary. Top has (2) doors, base with slant lid over (4) drawers. Case raised on ball and claw feet. 46" x 21" x 89 1/2" Ht.. N.Y.C. C. 1780-90. Estimate: 2,000.00 - 3,000.00

**95 19th c. Cast Iron Finial**

19th c. cast iron finial in old red paint. 15" x 15" x 22" Ht.. Estimate: 200.00 - 300.00

**102 18th c. Forged Iron Standing Heart Trivet**

18th c. forged iron standing heart trivet. 24" x 10" x 13". Estimate: 600.00 - 700.00

**96 19th c. Clock Trade Sign**

19th c. cast iron and tin (or zinc) clock trade sign. Cast iron surround marked "WATCHES / CLOCKS / JEWELRY". 20" x 26". Estimate: 500.00 - 700.00

**103 Pair Early Reflector Sconce Mantel Ornaments**

Pair of early etched glass reflector sconce mantel ornaments. Pewter back plates, worn velvet covered mounts (Garths 1976 auction labels underside). Glass has age fissures. 6" W., 13" Ht... Estimate: 400.00 - 500.00

**97 19th c. English Pembroke Table**

Early 19th c. English Pembroke table. Paint decorated. Top has oval still life. 33" x 18 1/2" with 9" leaves, 28 1/2" Ht.. Vernis Martin style decoration. Estimate: 400.00 - 600.00

**104 Codfish Weathervane**

Codfish weathervane, verdigris patina. Stand included. 38" L., 10" Ht.. Estimate: 2,000.00 - 2,500.00

**98 18th c. Spoon Rack**

18th c. spoon wall rack. Pine in old red paint. Triple fan carved, tombstone crest. Hudson River Valley origin. T-head nails. 17" x 9" x 30". Estimate: 4,000.00 - 5,000.00

**105 Goat Weathervane**

Goat weathervane. Stand included. 21 1/2" W., 20 1/4" Ht.. Estimate: 3,000.00 - 4,000.00

**99 Pig Weathervane**

Pig weathervane. Stand included. 25 1/2" L., 15 1/2" Ht.. Estimate: 2,500.00 - 3,000.00

**106 Statue Of Liberty Weathervane**

Statue of Liberty weathervane. Similar to example from Smith College Museum of Art, #SC2003:30-14, bequest of Dorothy C. Miller (Mrs. Holger Cahill), class of 1925.



**39th Annual New Years Day Auction 1/1/2019**

38" W., 33" Ht.. Stand included. Estimate:  
4,000.00 - 5,000.00

**107 Ram Weathervane**

Ram weathervane. Stand included. 25" W.,  
18" Ht.. Estimate: 1,500.00 - 2,000.00

**108 Cow Weathervane**

Cow weathervane with cast head. 27" L.,  
17" Ht.. Stand included. Estimate: 1,200.00 -  
1,500.00

**109 Folk Art Native American With Dog Trade Sign**

Folk art painted wood and iron trade sign,  
Native American with dog. Wood with iron  
surround. Similar to example in Lititz Penna.  
Historical Society. 42" x 3" x 55" Ht..  
Estimate: 3,000.00 - 4,000.00

**110 Pair English Queen Anne Style Wing Chairs**

Pair English Queen Anne style wing chairs.  
19" seat Ht., 44 1/2" overall Ht.. Estimate:  
400.00 - 600.00

**111 19th c. Folk Art Sewing Box**

19th c. folk art sewing box. 15 1/2" x 17 1/2"  
x 10" Ht.. Estimate: 150.00 - 250.00

**112 18th c. New Jersey Gumwood Kas**

18th c. New Jersey gumwood Kas. C.  
1780-90. Inlaid shells and florals. Cornice  
attached, case comes off base. 70" x 24 1/2"  
x 79" Ht.. Estimate: 3,000.00 - 4,000.00

**113 Horse And Jockey Weathervane**

Horse and jockey weathervane. Stand  
included. 32" W., 17 1/2" Ht.. Estimate:  
1,500.00 - 2,000.00

**114 19th c. Box**

19th c. trinket box in salmon and gray paint.  
Pine and poplar, original paint and hinges.  
10" x 5 1/2" x 4 1/2" Ht.. Estimate: 400.00 -  
500.00

**115 19th c. Empire Tiger Maple Secretary**

19th c. Empire tiger maple two part  
secretary. 43 1/2" x 20 1/2" x 81" Ht..  
Estimate: 400.00 - 600.00

**116 Pig Weathervane**

Pig weathervane. Stand included. 20" L.,  
14" Ht.. Estimate: 1,500.00 - 2,000.00

**117 Cod Fish Weathervane**

Cod fish weathervane. Stand not included.  
26" L., 10" Ht.. Estimate: 500.00 - 700.00

**118 Centaur Weathervane**

Centaur weathervane. Stand included. 20  
1/2" W., 20 1/2" Ht.. Estimate: 3,500.00 -  
4,000.00

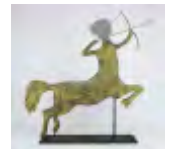
**119 18th c. Maple Highboy**

18th c. Queen Anne maple highboy. Top  
and bottom go together. Drawers refaced.  
37" x 19 1/2" x 63 1/2" Ht.. Estimate: 500.00 -  
1,000.00



39th Annual New Years Day Auction 1/1/2019

**LOT #**

**120 18th c. Pipe Tong**

18th c. forged iron pipe tongs. 19" L..  
Estimate: 800.00 - 1,000.00



**127 Sailboat Weathervane**

Copper sailboat weathervane in verdigris patina. Stand not included. 26" W., 38" Ht..  
Estimate: 400.00 - 600.00



**121 18th c. Highchair**

18th c. child's highchair in old red paint. 28 1/4" Ht.. Estimate: 200.00 - 300.00

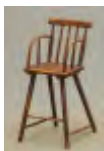

**128 Composition Band**

Composition (9) piece band. Drum marked "WILLARD BLUES BAND". Tallest figure 23" Ht.. Estimate: 300.00 - 400.00



**122 Large Stag Weathervane**

Large leaping stag copper weathervane. 53" W., 29" Ht.. Stand included. Estimate: 850.00 - 1,050.00



**129 Eagle Weathervane**

Large eagle on ball weathervane. 37" wing span, 26 3/4" Ht.. Stand included. Estimate: 800.00 - 1,200.00



**123 Sheet Metal Cat On Cupola Weathervane**

Sheet metal cat and mouse silhouette on cupola weathervane. Weathervane 46" W., 17" Ht.. Estimate: 600.00 - 800.00



**130 Set Of 19th c. Fancy Chairs**

Set of (4) 19th c. rush seat Fancy chairs in original decoration. 18 1/2" seat Ht., 34 1/2" overall Ht.. Estimate: 200.00 - 300.00



**124 19th c. Sheraton Mahogany Bowfront Chest**

Early 19th c. Sheraton mahogany bowfront chest of drawers. 44" x 22" x 39". Estimate: 300.00 - 500.00



**131 19th c. Federal Mahogany Server**

19th c. Federal mahogany server. Twisted legs raised on casters. Cookie corner top. 37" x 20 1/2" x 37" Ht.. Estimate: 150.00 - 250.00

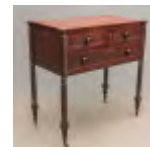

**125 19th c. Western Landscape**

19th c. western landscape. Oil on canvas. 26" x 40". Estimate: 300.00 - 500.00



**132 19th c. New York State Server**

19th c. New York State server. 46" x 20" x 53". Estimate: 150.00 - 250.00



**126 Attributed To Thomas Hovenden**

Attributed to Thomas Hovenden (Penna./N.Y./France/Ireland, 1840-95), interior scene with family, oil on canvas. 36" x 54". Estimate: 800.00 - 1,200.00



**132a Large Circus Banner**

Large early folding Circus banner "THE GREATEST SHOW ON EARTH". Canvas mounted to wood. Each section 78" x 48". Estimate: 500.00 - 700.00



## 39th Annual New Years Day Auction 1/1/2019

**LOT #****133 19th c. Cupboard**

19th c. two part cupboard in original grain paint decoration. Top has two (6) pane doors, base with slant lid over (9) drawers. 43 1/2" x 25" x 88" Ht.. Estimate: 500.00 - 700.00

**134 Apple Weathervane**

Apple and arrow weathervane. 30" W., 9" Ht.. Stand included. Estimate: 1,200.00 - 1,500.00

**135 19th c. Bronze Bowl**

19th c. bronze Neo-Classical Grand Tour style bowl. 13" D., 12 1/2" Ht.. Estimate: 300.00 - 500.00

**136 19th c. Hepplewhite Chest Of Drawers**

Early 19th c. Hepplewhite chest of drawers. Fluted columns. 45" x 22" x 39 1/2". Estimate: 200.00 - 300.00

**137 18th c. Chippendale Slant Lid Desk**

18th c. Chippendale inlaid slant lid (3) drawer desk. Urn inlay on lid. 42" x 21" x 39" Ht.. Estimate: 300.00 - 500.00

**138 19th c. Corner Cupboard**

Early 19th c. New Jersey Or Pennsylvania (2) part grain painted corner cupboard. 44" x 28" x 83" Ht.. Estimate: 300.00 - 400.00

**139 18th c. Continental Tavern Table**

18th c. Continental tavern table having single drawer and medial stretcher. 36" x 25" x 29" Ht.. Estimate: 250.00 - 350.00

**140 19th c. Hepplewhite Pembroke Table**

Early 19th c. Hepplewhite cross stretcher single drawer Pembroke table. Top 23" x 32" with 13" leaves, 29" Ht.. Estimate: 200.00 - 300.00

**141 19th c. Southern Empire Dropleaf Table**

19th c. Charleston South Carolina Empire carved dropleaf table. Top 24" x 38" with 16" leaves, 29" Ht.. Estimate: 300.00 - 400.00

**142 Folk Art Carved Wooden Swan**

Early folk art carved wooden swan in old white and black paint. 43" L., 26" Ht.. Estimate: 300.00 - 400.00

**143 Set Of (8) Country Chairs**

Set of (8) country ladderback chairs in red paint. Rush seats. 19" seat Ht., 47 1/2" overall Ht.. Estimate: 300.00 - 400.00

**144 Tennis Player Weathervane**

Tennis player weathervane. Approx. 24" W., 34" Ht.. Stand NOT included. Estimate: 1,500.00 - 2,000.00

**145 Pair Vintage Cast Beer Advertising Holders**

Pair of vintage cast metal beer advertising holders for Schmidt's Of Philadelphia. 13" Ht.. Estimate: 75.00 - 125.00

**146 Set (10) Books: "JAPAN" (Yedo Edition)**

Set of (10) books: "JAPAN" (Yedo Edition, 1897, R. J. Millet). Limited edition of 1000 copies. Estimate: 300.00 - 500.00



## 39th Annual New Years Day Auction 1/1/2019

**LOT #****147 Grasshopper Weathervane**

Large grasshopper weathervane in verdigris patina. Stand included. Approx. 34" x 34". Estimate: 1,500.00 - 2,500.00

**148 18th c. Diminutive Chippendale Dropleaf Table**

18th c. mahogany Chippendale diminutive dropleaf table with ball and claw feet. Note open carved talons. Top 31" x 12" with 12" leaves, 26" Ht.. Estimate: 500.00 - 1,000.00

**149 Sheet Metal Spanish Galleon Weathervane**

Sheet metal painted Spanish Galleon weathervane. 60" x 33 1/2" Ht.. Estimate: 300.00 - 400.00

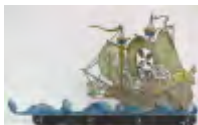
**150 18th c. Bucket**

18th c. swing handle iron and brass bucket. 6" D., 3" Ht.. Estimate: 150.00 - 200.00

**150a Eagle Weathervane**

Eagle on ball weathervane in verdigris patina. Stand included. 18" wing span, 12" Ht.. Estimate: 300.00 - 400.00

**151 Folk Art Jig Toy**

19th c. pine wooden painted jig toy. Colonial Gentleman. 10 1/2" Ht.. Stand included. Estimate: 500.00 - 600.00

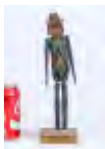
**152 Winterhalder & Hoffmeier Grandfather Clock**

C. 1900's Winterhalder & Hoffmeier grandfather clock. Triple chime with weights and pendulum. Runs. 24" x 15" x 80". Estimate: 300.00 - 400.00

**153 Ansonia Figural Mantle Clock**

19th c. Ansonia figural mantle clock. 17 1/2" x 7 1/2" x 14 1/2" Ht.. Restored. Estimate: 200.00 - 300.00

**154 Ansonia Figural Mantle Clock**

19th c. Ansonia figural mantle clock. 15" x 7" x 14 1/2" Ht.. Restored. Estimate: 200.00 - 300.00

**155 Wooden Cherub Weathervane**

Wooden Cherub with horn weathervane. 34" L., 9" Ht.. Stand included. Estimate: 850.00 - 1,050.00

**156 C. B. Fish (American 19th Century)**

C. B. Fish (American 19th Century), race horse and jockey, oil on canvas, signed and dated LLC "C. B. Fish, Paris 1893". 20" x 28". Estimate: 500.00 - 600.00

**157 19th c. Hudson River School, Landscape**

19th c. Hudson River School, landscape, oil on canvas. Note American Flag in background. 20" x 24 1/2". Storm King on the Hudson River. Estimate: 300.00 - 400.00

**158 Lawrence Wilbur (N.Y. / N. J. Mid 20th Century)**

Lawrence Wilbur (N.Y. / N. J. Mid 20th Century), illustration, skater scene, oil on canvas. Signed LRC. 26 1/2" x 25 1/2". Estimate: 300.00 - 400.00

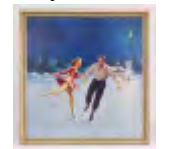
**159 Duck Decoy**

Painted wooden glass eye Duck decoy. 17" L.. Estimate: 300.00 - 400.00



## 39th Annual New Years Day Auction 1/1/2019

**LOT #****160 Duck Decoy**

Painted wooden duck decoy. Found in Rhode Island. 16" L.. Estimate: 200.00 - 300.00

**161 19th c. Wooden Miniature Bucket**

19th c. swing handle wooden bucket in early green over blue paint. Interlocking "buttonhole" willow bands. 7" D., 6" Ht.. Estimate: 500.00 - 600.00

**162 18th c. Queen Anne Mirror**

18th c. Queen Anne mirror. Pine with mahogany veneered glass surround, early black over green and red. Crown form crest with central heart. Initialed "A B I". 17" x 9 3/4". Estimate: 800.00 - 1,000.00

**163 C. 1930 Black Forest Bears Humidor**

Scarce C. 1930 musical carved wooden Black Forest bears humidor. 8 1/2" x 7 1/2" x 6 1/2" Ht.. Estimate: 300.00 - 400.00

**164 Folk Art Patriotic Carved Mirror**

Folk art wooden Patriotic carved eagle and American Flag shield mirror. 9" x 13", 2" thick. Estimate: 450.00 - 650.00

**165 Folk Art Wooden Airplane**

Folk art wood and tin, polychrome painted hydroplane. Found in The Finger Lakes region of N.Y.S.. 20" wing span, 17" L.. Estimate: 250.00 - 300.00

**166 Game Wheel**

C. 1910 painted game wheel. Original paint surface. 31" D.. Estimate: 300.00 - 400.00

**167 Rare Lincoln Ribbon**

Rare ribbon "THE UNION / ESTABLISHED under WASHINGTON 1776 / Preserved under LINCOLN / 1865. 5 1/2" x 2". Estimate: 300.00 - 400.00

**168 Prior Hamblin School, Portrait Of A Little Girl**

Prior Hamblin School, 19th c. portrait of a little girl. Oil on artist board. 11" x 9 1/2". Estimate: 700.00 - 800.00

**169 Durant, 19th c. Landscape With Cows**

Durant, 19th c. landscape with cows. Oil on canvas. Signed LLC "Durant". 12 1/4" x 24 1/4". Estimate: 300.00 - 500.00

**170 Charles C. Gruppe (Ct. b. 1928)**

Charles C. Gruppe (Ct. b. 1928), "La Seine, Paris". Lyme Art Association label verso. Oil on masonite. 24" x 36". Estimate: 300.00 - 500.00

**171 Painting, Landscape With Lake**

Painting, landscape with lake. Oil on canvas. Signed illegibly. 24" x 36". Estimate: 200.00 - 400.00

**172 Thomas Bush Hardy (1842-1897)**

Thomas Bush Hardy (1842-1897), seascape, body color and watercolor on paper. 14" x 20". Signed LRC "On The Medway / T. B. Hardy / 1876". Estimate: 400.00 - 600.00



## 39th Annual New Years Day Auction 1/1/2019

**LOT #****173 Heinrich Michaelis (German 1837-1898)**

Heinrich Michaelis (German 1837-1898), landscape with town in distance. Oil on canvas. 24" x 31 1/2". Estimate: 300.00 - 400.00

**174 H. Benwell, 19th c. Landscapes (2)**

H. Benwell, 19th c. landscapes (2). Oil on panel. One is signed and dated LLC "H. Benwell / 1869". 13" x 20". Estimate: 300.00 - 400.00

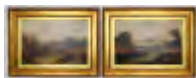
**175 18th c. Italian School**

18th c. Italian School, still life. Oil on burlap. 24 1/4" x 32 1/4". Estimate: 300.00 - 400.00

**176 Folk Art Seascape**

Folk art seascape signed "Nellie Maroone". Oil on canvas. 18" x 30". Estimate: 400.00 - 600.00

**177 Betty Lamp**

18th c. forged iron bird decorated double pan form Betty lamp. 15" Ht.. Estimate: 250.00 - 300.00

**178 Italian School, Farm View**

Italian School, farm view, oil on canvas. Info verso. 20" x 27 1/2". Estimate: 200.00 - 300.00

**179 Rooster Weathervane**

Rooster on ball weathervane. 22" wing span, 21" Ht.. Stand NOT included. Estimate: 150.00 - 250.00

**180 Cheese Strainer**

Heart form rolled sheet iron cheese strainer. 14" x 14 1/4". Estimate: 500.00 - 600.00

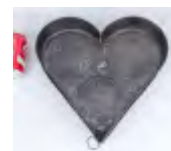
**181 Style Of Joseph Henry Sharp (1859-1953)**

Style of Joseph Henry Sharp (1859-1953), Native American Camp, oil on cardboard / artist board. Signed LLC. Some damage. Sight 27 1/2" x 20 1/2". Estimate: 300.00 - 400.00

**182 George Chann (1913-1995)**

George Chann (1913-1995), abstract, oil on canvas. Signed LRC. Titled "Hong Kong Views '67" on stretcher. 20 1/4" x 28 1/4". Estimate: 8,000.00 - 10,000.00

**183 Hans Erni (Switzerland 1909-2015)**

Hans Erni (Switzerland 1909-2015), pen and ink drawing. Sight 14" x 10". Estimate: 300.00 - 500.00

**184 Hans Erni (Switzerland 1909-2015)**

Hans Erni (Switzerland 1909-2015), gouache, horse and rider. Sight 28" x 19 1/2". Estimate: 800.00 - 1,200.00

**185 Pair Heart Decorated Sconces**

Pair heart decorated sconces. Punch decorated with hearts. 14" Ht.. Estimate: 600.00 - 700.00

**186 18th c. Burl Mortar**

18th c. burl mortar. Figured ash, fine turning. 7" D., 8 1/2" Ht.. Estimate: 400.00 - 500.00





## 39th Annual New Years Day Auction 1/1/2019

**LOT #****187 School Of Salomon Van Ruysdael**

School of Salomon Van Ruysdael  
(Netherlands, 1600-1670), "Embouchure d'  
un Riviere". Oil on canvas. 18" x 24".  
Estimate: 500.00 - 700.00

**188 18th c. Portrait Of A Child**

18th c. portrait of a child. Oil on canvas.  
Imperfections. 24" x 20". Estimate: 200.00 -  
300.00

**189 18th c. Portrait Of A Gentleman**

18th c. portrait of a Colonial gentleman. Oil  
on canvas laid to panel. 21" x 16 3/4".  
Estimate: 300.00 - 400.00

**190 19th c. British School, Pastoral Landscape**

19th c. British School, pastoral landscape.  
Oil on panel. 10" x 14 3/4". Estimate: 300.00 -  
400.00

**191 19th c. Needlework Of A Tiger**

19th c. needlework of a tiger. Provenance  
verso. Sight 13 3/4" x 17". Estimate: 300.00 -  
500.00

**192 18th c. Wing Chair**

18th c. Philadelphia wing chair. Mahogany,  
shaped crests, ogival wings, rolled arms,  
cabriole front legs with platform pad feet.  
Knee returns rose head nailed. Rear legs  
backswept with outset carved blocked feet.  
Fabric with down filled cushion. 18" seat  
Ht., 46" overall Ht.. Estimate: 2,000.00 -  
2,500.00

**193 19th c. Sheet Iron Chandelier**

19th c. sheet iron chandelier. 25" D., 17"  
Ht.. Estimate: 800.00 - 1,000.00

**194 English School, Portrait Of Lady Campbell**

English School, late 18th c. portrait of Lady  
Campbell. Brass plaque reverse marked  
"Lady Campbell / Reign Of King George  
III". Unusual carved wood with terracotta  
frame. 24 1/2" x 20 1/2". Frame 34 7/8" x 30  
1/2". Estimate: 400.00 - 500.00

**195 19th c. Italian School**

19th c. Italian School, aqueducts, oil on  
canvas. 14 1/4" x 22 1/4". Estimate: 200.00 -  
300.00

**196 19th c. Barbizon School, Sheep In Landscape**

19th c. Barbizon School, shepherd and  
sheep. As found. 26" x 36". Estimate: 100.00  
- 200.00

**197 Style Of George Caleb Bingham (1811-1879)**

Style of George Caleb Bingham (1811-1879),  
portrait of a Southern Gentleman. Oil on  
canvas laid to panel. Sight 26 1/2" x 21".  
Old label from Louisville Kentucky.  
Estimate: 400.00 - 600.00

**198 18th c. Ladderback Chair**

18th c. splint seat ladderback chair. 17 1/2"  
seat Ht., 47" overall Ht.. Estimate: 200.00 -  
300.00

**199 18th c. Banister Back Chair**

18th c. Banister back rush seat armchair.  
18" seat Ht., 46 1/2" overall Ht.. Estimate:  
300.00 - 400.00



**39th Annual New Years Day Auction 1/1/2019****200 19th c. Federal Wall Cabinet**

19th c. American Federal mahogany (2) part wall cabinet. Top door with (2) five pane doors, base with (2) doors. 47 1/2" x 18" x 77" Ht.. Estimate: 300.00 - 400.00

**207 French School, Masquerade Ball**

French School, masquerade ball. Oil on canvas. 25 1/2" x 31". Estimate: 400.00 - 600.00

**201 Copper Firescreen**

Early copper and wrought iron firescreen with embossed eagle. 24" x 12" x 30 1/2". Estimate: 75.00 - 100.00

**208 Henri Dupre (France 20th Century)**

Henri Dupre (France 20th Century), landscape with garden, oil on canvas. 24" x 36". Estimate: 400.00 - 500.00

**202 Pair Carved Asian Cabinets**

Pair of C. 1900's carved Asian cabinets. 20" x 20 1/2" x 27" Ht.. Estimate: 150.00 - 250.00

**209 Athanasei Iwanowitsch Scheloumoff (1892-1983)**

Athanasei Iwanowitsch Scheloumoff (1892-1983), hunt subject, oil on canvas. Signed LRC. 24" x 31 1/2". Estimate: 300.00 - 400.00

**203 18th c. Tavern Table**

18th c. single drawer scrubbed top tavern table with stretcher base. 49" x 29" x 28" Ht.. Estimate: 400.00 - 600.00

**210 19th c. Child's Hobby Horse**

Scarce form 19th c. child's hobby horse in original paint. 49" x 18" x 27" Ht.. Estimate: 300.00 - 500.00

**204 18th c. Child's Chair**

18th c. child's ladderback rush seat armchair in red paint. 22 1/2" overall Ht.. Estimate: 300.00 - 400.00

**211 Native American Beaded Leather Pouch**

Native American beaded leather pouch. 8" x 17". Estimate: 200.00 - 300.00

**205 American School, Street Scene**

American School, street scene, Ashcan School. Oil on panel, signed indistinctly LLC "R. De Vaes" (?). 18" x 22". Estimate: 150.00 - 200.00

**212 19th c. Portrait Of Two Children**

19th c. portrait of two children. Oil on canvas. 24 1/4" x 30 1/4". Estimate: 200.00 - 300.00

**206 Percy Moran (1862-1935)**

Percy Moran (N.Y. / Penna., 1862-1935), three figures in landscape, signed LRC. Oil on canvas. 18" x 22". Visible repairs verso. Estimate: 600.00 - 800.00

**213 19th c. Apothecary Cabinet**

19th c. apothecary cabinet in old blue paint. 40 1/2" x 13 1/2" x 31 1/2" Ht.. Estimate: 400.00 - 600.00



## 39th Annual New Years Day Auction 1/1/2019

**LOT #****214 19th c. Carousel Horse**

19th c. carved and painted wooden carousel horse. Custom brass stand. 36" x 25", 42" overall Ht. on the stand. Estimate: 400.00 - 500.00

**215 19th c. Runner Sled**

19th c. runner sled with original paint decoration featuring a horse head. 11 1/4" W., 51" Ht.. One front runner has loss. Estimate: 150.00 - 250.00

**216 Rare Child's Deacon's Bench**

Rare early child's Deacon's bench. 36" x 12 1/2" x 28" Ht.. Estimate: 200.00 - 300.00

**217 19th c. Child's Wagon**

19th c. child's wagon in original paint decoration. 25" x 44" x 48" with handle up. Estimate: 300.00 - 400.00

**218 19th c. Coffee Grinder**

19th c. coffee grinder in original paint surface. Eagle wing needs repair. 17" x 17" x 29" Ht.. Marked Elgin National Coffee Mill. Estimate: 200.00 - 300.00

**219 Basket Lot**

Lot (3) early painted Buttocks baskets. Includes scarce miniature example. 3" W., 2 1/2" Ht., 7" W., 7" Ht., 5" W., 5" Ht.. Estimate: 150.00 - 250.00

**220 Basket Lot**

Lot (2) early painted Buttocks baskets. 13" W., 13" Ht. and 11" W., 11" Ht.. Estimate: 150.00 - 200.00

**220a Pair 19th c. Rolled Sheet Iron Candleholders**

Pair of 19th c. rolled sheet iron candleholders. 14 1/4" Ht.. Estimate: 75.00 - 100.00

**221 Basket Lot**

Lot (2) early painted Buttocks baskets. 12" W., 10" Ht. and 8" W., 7" Ht.. Estimate: 75.00 - 100.00

**222 Basket Lot**

Lot (3) early painted baskets. Lidded example 12 1/2" D., 9 3/4" Ht., 6" W., 6" Ht. and 17" W., 11 1/2" Ht.. Estimate: 150.00 - 200.00

**223 Basket Lot**

Lot (3) early Buttocks baskets, (2) in original paint. 13" W., 11" Ht., 10" W., 8" Ht. and 6" W., 6" Ht.. Estimate: 150.00 - 200.00

**224 Basket Lot**

Lot (4) early painted baskets. 4" W., 5 1/2" Ht., 4" W., 4" Ht., 6" W., 7" Ht., 6" W., 6" Ht.. Estimate: 150.00 - 250.00

**225 Basket Lot**

Lot (3) early Buttocks baskets. (2) in original paint. 14" W., 13 1/2" Ht., 11" W., 10" Ht., 11" W., 11" Ht.. Estimate: 150.00 - 250.00

**226 Basket Lot**

Lot (3) early Buttocks baskets in original paint. 11" W., 10" Ht., 13" W., 12 1/2" Ht., 15" W., 11 1/2" Ht.. Estimate: 150.00 - 250.00



## 39th Annual New Years Day Auction 1/1/2019

**LOT #****227 Basket Lot**

Lot (2) early baskets in original paint. 11" W., 11" Ht., 13" W., 12 1/2" Ht., 11" W., 12 1/2" Ht.. Estimate: 150.00 - 250.00

**228 Basket Lot**

Lot (4) early baskets. The lid on white basket separated. 18" W., 10" Ht., 14 1/2" W., 14" Ht., 9 1/2" W., 10" Ht., 22" W., 13" Ht.. Estimate: 150.00 - 250.00

**228a Basket Lot**

Lot (3) early baskets in original paint. 8" W., 5" Ht., 10" W., 9 1/2" Ht., 11" W., 14" Ht.. Estimate: 150.00 - 250.00

**229 Edmund Darch Lewis (1835-1910)**

Edmund Darch Lewis (1835-1910), Venice Harbor Scene, gouache, signed and dated 1865 LLC. Sight 24 1/2" x 12 1/4". Estimate: 300.00 - 500.00

**229a Basket Lot**

Lot (4) early baskets. One in original paint. 9" W., 9" Ht., 17" W., 13" Ht., 8" W., 9" Ht. and 12" W., 11" Ht.. Estimate: 150.00 - 250.00

**230 Dutch School, 19th c. Landscape**

Dutch School, 19th c. landscape, oil on canvas. 18 1/2" x 36 1/2". Estimate: 200.00 - 300.00

**231 Eugene Duga (19th Century)**

Eugene Duga (19th Century), (2) garden portraits, oil on panel. B. Altman tag attached. 12 1/2" x 8 1/2". Estimate: 200.00 - 300.00

**232 George Herbert McCord (1848-1909)**

George Herbert McCord (N.Y. / N.J., 1848-1909), 19th c. sailing vessels, oil on canvas. Good & Hutchinson label verso. 10 1/2" x 14 1/2". Estimate: 300.00 - 500.00

**233 19th c. Needlework**

19th c. needlework of Christ and St. Paul. Sight 15" x 14 1/2". Estimate: 75.00 - 125.00

**234 P. Gabrini (Italian 20th Century)**

P. Gabrini (Italian 20th Century), genre scene, oil on panel, signed LLC "P. Gabrini / Roma". 22 1/2" x 16 1/4". Estimate: 300.00 - 400.00

**235 A. Dupont (French 20th Century)**

A. Dupont (French 20th Century), genre scene, oil on canvas, signed and dated LRC "A. Dupont / Paris / 1905". 22" x 15 1/4". Estimate: 300.00 - 400.00

**236 Gino Vitali (Italian 20th Century)**

Gino Vitali (Italian 20th Century), Venice Scene, signed LRC "G. Vitali". Oil on canvas. 24" x 36 1/2". Estimate: 200.00 - 300.00

**237 Allen Wright (English 19th Century)**

Allen Wright (English 19th Century), "A River Scene with a hose and a Figure Walking". Oil on canvas. 18" x 25". Estimate: 75.00 - 100.00

**238 Louis Dazza (French 20th Century)**

Louis Dazza (French 20th Century), "Un Femme avec un Parapluie". Oil on canvas. 21" x 18". Estimate: 100.00 - 200.00



39th Annual New Years Day Auction 1/1/2019

**239 Edward Pirne (French 20th Century)**

Edward Pirne (French 20th Century), street scene, oil on canvas. 19 1/2" x 27 1/2". Estimate: 200.00 - 300.00



**246 19th c. Federal Mahogany Dropleaf Table**

Early 19th c. Federal mahogany dropleaf table. 42" x 19 1/2" with 20" leaves, Estimate: 100.00 - 200.00



**240 Edward Bunting (British 1851-1928))**

Edward Bunting, 19th c. Dutch Village scene. Oil on canvas. Signed LLC. 20 1/2" x 24 1/2". Estimate: 200.00 - 300.00



**247 C. 1940's Applique Quilt**

C. 1940's applique quilt. 60" x 66". Marked "FIELD OF DAISIES". Estimate: 300.00 - 400.00



**241 Pine Corner Cupboard With Scalloped Shelves**

Chippendale style pine corner cupboard with scalloped shelves. 36" x 17" x 84". Estimate: 400.00 - 600.00

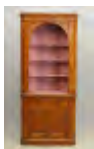

**248 C. 1820's Broderie Perse Quilt**

C. 1820's Broderie Perse quilt. English Center Medallion. 108" x 112". Estimate: 800.00 - 1,200.00



**242 19th c. English Mahogany Sideboard**

Early 19th c. English mahogany sideboard. Features left drawer over door, central drawer, right side has bottle drawer. Reeded legs. 75" x 29" x 38". Estimate: 400.00 - 600.00



**249 C. 1860's Applique Quilt**

C. red and green applique quilt. 100" x 100". Estimate: 800.00 - 1,200.00



**243 19th c. Tiger Maple Sheraton Stand**

19th c. tiger maple Sheraton stand. 21" x 16" x 33". Estimate: 200.00 - 300.00



**250 Amish Quilt**

C. 1910 Amish quilt. Wool and cotton man made materials. 72" x 72". Estimate: 2,500.00 - 3,000.00



**244 19th c. Regency Gilt Overmantle Mirror**

C. 1810 Regency gilt over mantle mirror. 5' 4 1/2" W., 29" Ht., 6" D at top molding. Shell decorated. Estimate: 400.00 - 500.00



**251 Hawaiian Quilt**

C. 1930's Hawaiian quilt. 90" x 90". Estimate: 2,500.00 - 3,000.00



**252 Broderie Perse Bed Set**

Scarce C. 1840's Broderie Perse (4) piece bed. Estimate: 2,500.00 - 3,000.00



**245 C. 1710 Chest Of Drawers**

C. 1710 chest of drawers. 36 1/2" x 23 1/2" x 36 3/4" Ht.. Estimate: 400.00 - 600.00



**253 Quilt Lot**

Lot (2) quilts including C. 1860's Irish Chain (76" x 80", wreath quilted), and C. 1870 reverse applique (feather quilting, 83" x 120"). Estimate: 800.00 - 1,200.00



**39th Annual New Years Day Auction 1/1/2019****254 C. 1830 Delectable Mountains Quilt**

C. 1830 Delectable Mountains quilt. 84" x 90". Estimate: 1,200.00 - 1,500.00

**262 Ralston Crawford (1906-1978)**

Ralston Crawford (1906-1978), "Flower Studies", pen and ink drawing, 12 1/8" x 15 1/2", inscribed on the back: R C E D-754 (Ralston Crawford estate number). Estimate: 800.00 - 1,200.00

**255 C. 1900 English All White Quilt**

C. 1900 English All White quilt. 84" x 84. Estimate: 400.00 - 600.00

**263 C. 1800-10, Schoolgirl Embroidery**

C. 1800-10, Schoolgirl embroidery, map of England, silk with silk embroidery and hand printing. 21 3/8" x 18 3/4" oval sight size, with original eglomaise mat in black and gold, 23" x 20 3/4" (some damages). Estimate: 300.00 - 400.00

**256 C. 1870 Applique Quilt**

C. 1870 floral applique quilt. 74" x 74". Finely quilted. Estimate: 400.00 - 500.00

**257 C. 1870 Pineapple Log Cabin Quilt**

C. 1870 Pineapple Log Cabin quilt. 76" x 76". Estimate: 500.00 - 700.00

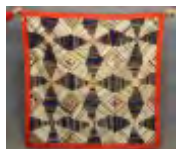
**264 American School, Portrait Of A Gentleman**

American School, 19th c. portrait of a gentleman. 30" x 25". Estimate: 200.00 - 300.00

**258 18th c. Portrait Of A Gentleman**

18th c. pastel portrait of a gentleman. Label verso with information. 11 1/2" x 9 3/4". Estimate: 400.00 - 500.00

**265 Jacob H. Lazarus (1822-91)**

Jacob H. Lazarus (1822-91), after George A. Baker Jr. (1821-80), portrait of William Wheeler DeForest (1794-1866), 1887, oil on canvas, 26 3/4" x 21 7/8", signed, dated, and inscribed (on the back); Copied by / JH Lazarus / New York 1887/ from a painting by / GEO A Baker". Some imperfections. Estimate: 400.00 - 500.00

**259 Early Watercolor Of Steam Engine**

Early watercolor on paper of a steam engine. Watercolor on paper. Impressed LLC "E. S. K.". Sight 16 1/2" x 24". Estimate: 1,500.00 - 2,000.00

**260 Folk Art Painting Of A Lion**

Painting, folk art lion, oil on panel. Sight 23" x 34". Signed and dated "1985 / S. Tarbox". Estimate: 1,200.00 - 1,500.00

**266 Attributed To George A. Baker (1821-80)**

Attributed to George A. Baker (1821-80), portrait of William Wheeler DeForest (1794-1866), oil on canvas, 30" x 25". The subject a member of the prominent DeForest family of New York, was the son of Lockwood DeForest (1775-1848), and Mehetable Wheeler DeForest (1777-1864). In 1816 he joined his fathers firm L. & W. W. DeForest and Co., at 82 South Street, one of the day's most important shipping firms dealing in West Indies and South American trade, and in 1818 the name of the firm was changed to DeForest and Son. He resided at 268 Fifth Ave., corner of 30th St., N.Y.C.. Provenance; by descent in the

**261 American School, 19th c. Still Life**

American School, 19th c. still life. Oil on canvas. 22" x 34". Estimate: 2,500.00 - 3,000.00



**39th Annual New Years Day Auction 1/1/2019**

DeForest family. Some imperfections.  
Estimate: 400.00 - 500.00

**267 19th c. Portrait Of A Woman**

New Orleans artist, working around 1820-30, portrait of a woman in a white dress, oil on canvas. 30" x 25". This painting which has a long New Orleans history, was undoubtedly painting by an artist working in New Orleans in the period around 1830. Estimate: 400.00 - 600.00

**268 18th c. Pennsylvania Blanket Box**

18th c. Pennsylvania poplar blanket box with two drawers. Dovetailed case with ogee bracket base. 49" x 23" x 29" Ht.. Bottom left drawer has lip chip. Estimate: 300.00 - 400.00

**269 19th c. Corner Cupboard**

19th c. blind door corner cupboard in red paint. 46" x 30" x 85" Ht.. Estimate: 300.00 - 400.00

**270 19th c. Columbia County Jelly Cupboard**

19th c. paint decorated Columbia County jelly cupboard in original paint. 44 1/2" x 18" x 49" Ht.. Estimate: 300.00 - 500.00

**271 19th c. Salem Mass. Mahogany Server**

Early 19th c. Salem Mass. mahogany server. Style of William Hook or Samuel Macintire. 42" x 21" x 39". Estimate: 600.00 - 800.00

**272 19th c. South Shore Mass. Pembroke Table**

Early 19th c. inlaid South Shore Mass. Pembroke table. 31" x 20 1/2" with 10" leaves, 28 1/4" Ht.. Estimate: 200.00 - 400.00

**273 18th c. Hepplewhite Inlaid Card Table**

18th c. Hepplewhite mahogany exotic inlaid card table. Baltimore or Annapolis MD C. 1790. 35 1/2" x 18" x 29" Ht.. (closed). Estimate: 200.00 - 400.00

**274 19th c. Thomas Seymour Dining Table**

19th c. Thomas Seymour concave apron exotic wood inlaid dining table. Top 44 1/2" x 20 1/2" with 10 1/2" leaves, 28" Ht.. Estimate: 400.00 - 500.00

**275 19th c. Hepplewhite Carved Mahogany Love Seat**

19th c. Hepplewhite carved mahogany love seat. 66" W.. Estimate: 600.00 - 800.00

**276 19th c. Salem Mass. Dressing Chest**

19th c. Salem Mass. dressing chest, style of William Hook or Samuel Mcintire (41 1/4" x 22 1/2"), along with wall mirror (22" x 18"). Estimate: 400.00 - 600.00

**277 19th c. Rhode Island Shaving Mirror**

19th c. Providence R.I. mahogany shaving mirror. 20 1/4" x 9 3/4" D., 31 1/2" Ht.. Estimate: 150.00 - 250.00

**278 18th c. Mahogany Queen Anne Dropleaf Table**

18th c. mahogany Queen Anne dropleaf table. Top 14" x 41" with 17" leaves, 28 1/2" Ht.. Estimate: 300.00 - 400.00

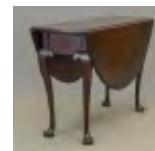
**279 19th c. New England Windsor Chair**

Early 19th c. New England bowback Windsor armchair in old paint surface. 17" seat Ht., 37" overall Ht.. Estimate: 200.00 - 300.00



39th Annual New Years Day Auction 1/1/2019

**LOT #**

**280 18th c. English Windsor Chair**  
18th c. English Windsor armchair. 17" seat Ht., 37" overall Ht.. Estimate: 100.00 - 200.00



**281 18th c. English Windsor Armchair**  
18th c. English Windsor armchair. 16 1/2" seat Ht., 27 1/2" overall Ht.. Estimate: 100.00 - 200.00



**282 19th c. Washstand**  
19th c. mahogany and maple corner washstand. 25" x 17" x 40". Estimate: 75.00 - 100.00



**283 19th c. Tiger Maple Stand**  
19th c. tiger maple single drawer stand with splashback. 23 1/2" x 17 1/2" x 31" Ht.. Estimate: 200.00 - 300.00



**284 18th c. Queen Anne Tea Table**  
18th c. tilt top Queen Anne tea table. 32 1/2" D., 30 1/2" Ht.. Estimate: 150.00 - 200.00

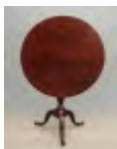

**285 18th c. Queen Anne Dropleaf Table**  
18th c. painted Queen Anne dropleaf table. 39" x 12 3/4" with 14" leaves, 28" Ht.. Estimate: 200.00 - 300.00



**286 Collection Of Vintage Catchers Masks**  
Collection of (18) vintage catchers masks. Estimate: 75.00 - 100.00



**287 Decoy With Jawbone Head**  
Carved wooden painted decoy with jawbone head. Mounted to stand. 31" L., 25 3/4" Ht.. Estimate: 200.00 - 300.00



**288 Decorative Tray Table**  
Contemporary decorative tray table. 21 1/2" x 14" x 21 3/4" Ht.. Estimate: 50.00 - 75.00



**289 Early Wooden Santos Figure**  
Early wooden polychrome painted Santos figure. 27 1/4" Ht.. Estimate: 400.00 - 500.00



**290 Early Wooden Santos Figure**  
Early wooden polychrome painted Santos figure. 13 1/2" Ht.. Estimate: 150.00 - 200.00



**290a Pair Rolled Sheet Iron Sconces**  
Pair of rolled sheet iron double candle sconces. 9" W., 9" Ht., along with early painted double candle mirrored sconce. Estimate: 50.00 - 75.00



**291 Early Wooden Santos Figure**  
Early wooden polychrome painted Santos figure. 11" Ht.. Estimate: 150.00 - 200.00



**292 Early Wooden Santos Figure**  
Early wooden polychrome painted Santos figure. 48" Ht.. Estimate: 400.00 - 500.00



**293 Achitectural Elements**  
Lot (2) early Architectural elements including wooden corbel (34" Ht.), and cast iron element fragment, (15" Ht.). Estimate: 50.00 - 100.00





**39th Annual New Years Day Auction 1/1/2019****294 Trade Sign**

19th c. painted wooden trade sign "A. J. GROW / CASH GROCER". 17" x 9' 8".  
Estimate: 300.00 - 500.00

**301 Pair 19th c. Portraits**

Pair of 19th c. ancestral portraits of a woman and gentleman. Christie's stickers verso. Marked in chalk reverse on frame "RIZZO". 30 1/2" x 25". Estimate: 1,000.00 - 1,500.00

**295 Pair 19th c. Hepplewhite Chairs**

Pair of early 19th c. mahogany Hepplewhite chairs. 17" seat Ht., 35 1/2" overall Ht..  
Estimate: 150.00 - 250.00

**302 Hooked Rug**

C. 1900 hooked rug with ducks. Mounted. Christie's tag attached. 26 1/2" x 48".  
Estimate: 100.00 - 200.00

**296 19th c. English Welsh Cupboard**

19th c. English two part Welsh cupboard. 62" x 17 1/4" x 75 1/2" Ht.. Imperfections.  
Estimate: 150.00 - 200.00

**303 Hooked Rug**

C. 1900 hooked rug with "MOTHER". Mounted. Christie's tag attached. 29" x 39".  
Estimate: 100.00 - 200.00

**297 18th c. Ladderback Chair**

18th c. ladderback rush seat armchair. 16" seat Ht., 43" overall Ht.. Ended. Estimate:  
150.00 - 200.00

**304 Merganser Decoy**

Early painted Merganser decoy. Neck cracked. Christie's tag attached. 17" L..  
Estimate: 75.00 - 100.00

**298 Canadian Cupboard**

Lake Saint John Quebec wall cupboard. 49" x 13 1/2" x 62" Ht.. Estimate: 300.00 - 400.00

**305 19th c. Carved Wooden Eagle**

19th c. carved and gilded wooden eagle. Christie's tag attached. 9" W., 6" Ht..  
Estimate: 75.00 - 100.00

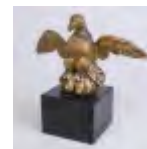
**299 18th c. Tavern Table**

18th c. stretcher base tavern table with single drawer. 39 1/2" x 24 1/2" x 24" Ht..  
Estimate: 300.00 - 400.00

**306 Folk Art Bird**

Folk art wood and tin painted bird. Christie's tag attached. 23" L., 24" overall Ht. on stand. Estimate: 50.00 - 100.00

**300 18th c. New England Windsor Armchair**

18th c. New England Windsor armchair. Scarce form. 17" seat Ht., 45" overall Ht..  
Estimate: 3,000.00 - 3,500.00

**307 Folk Art Duck Whirligig**

Folk art painted wooden duck whirligig. 20" L.. Estimate: 200.00 - 300.00



## 39th Annual New Years Day Auction 1/1/2019

**LOT #****308 Painting, Illustration Of Abe Lincoln**

Painting, illustration of Abe Lincoln consoling African Americans, oil on canvas. 37" x 27". Estimate: 300.00 - 400.00

**309 Vintage Arcade Car**

Vintage arcade car. 51" x 30" x 22" Ht.. Estimate: 300.00 - 400.00

**310 19th c. Mahogany Federal Chest Of Drawers**

19th c. New York inlaid Federal chest of drawers. 43 1/2" x 21 1/2" x 39" Ht.. Estimate: 250.00 - 350.00

**311 Pair English Industrial Stools**

Pair of English industrial stools. Signed Jones and Atwood (England), adjustable seats. Estimate: 200.00 - 300.00

**312 Folk Art Metal Bench**

Folk art metal bench. Made by a Bucks County artist. 53" W.. Estimate: 200.00 - 300.00

**313 Folk Art Table & (4) Chairs**

Folk art metal table and (4) chairs. Made by a Bucks County artist. Estimate: 200.00 - 300.00

**314 18th c. Tavern Table**

18th c. single drawer, stretcher base tavern table. 49" x 28 1/2" x 27" Ht.. Estimate: 400.00 - 600.00

**315 Private Dock Sign**

Early painted wooden sign "PRIVATE DOCK". 6 3/4" x 41". Estimate: 75.00 - 125.00

**316 Set Of (4) 19th c. Painted Chairs**

Set of (4) 19th c. painted chairs. Old grey and blue. 18" seat Ht., 32 1/2" overall Ht.. Estimate: 150.00 - 250.00

**317 Early Finial**

Early painted sheet and iron finial. 22 1/2" x 74". Estimate: 300.00 - 400.00

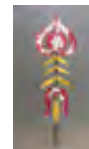
**318 19th c. Carved Wall Box**

19th c. carved and polychrome painted wall box. 11 1/4" x 17". Estimate: 200.00 - 300.00

**319 Early Folk Art Cat Painting**

Early folk art cat painting "Tinkle" and "Sam". Signed and dated LRC "Fraser 1877". Oil on panel. 9" x 13". Estimate: 200.00 - 300.00

**320 19th c. Needlework Sampler**

19th c. needlework sampler "Juliana M. K. Braund / Aged 8 yrs. / A. D. 1834". Sight 14" x 12 1/2". Estimate: 150.00 - 200.00

**320a 19th c. Smoothing Board**

19th c. carved and painted smoothing board. Dated 1840. 17" L.. Estimate: 75.00 - 125.00



## 39th Annual New Years Day Auction 1/1/2019

**LOT #****321 19th c. Document Box**

19th c. document box in original paint decoration. 15 1/2" x 7 1/2" x 7 3/4" Ht.. Estimate: 100.00 - 150.00

**328 19th c. Watercolor Of A Child**

19th c. watercolor of a child. Marked "Marge Lanham / 1860 / Aged 9. Months". Sight 4 1/2" x 3 1/2". Estimate: 250.00 - 350.00

**322 Collection Of Pin Cushion**

Collection of early pin cushions. Estimate: 50.00 - 75.00

**329 Folk Art Watercolors Signed HB French**

Lot (2) folk art watercolors with painted frames. Both signed "HB French". Sights 6" x 8 1/4" and 8 1/4" x 7 1/2". Estimate: 75.00 - 100.00

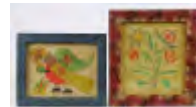
**323 Early Composition Folk Art Roosters**

Lot (4) early composition roosters. 4" Ht.. Estimate: 50.00 - 100.00

**330 19th c. Wallpaper Box**

19th c. wallpaper box with newspaper lined interior (Boston Journal), top has slight damage. 16" x 12" x 10 1/4". Estimate: 50.00 - 75.00

**324 Carved Folk Art Rooster Weathervane**

Early carved folk art wooden rooster weathervane. 27" W., 20" Ht.. Stand NOT included. Estimate: 300.00 - 400.00

**331 Pair Cast Iron Urns**

Pair of large cast iron urns with faces and rams heads. 28" D., 39" Ht.. Estimate: 300.00 - 500.00

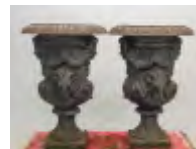
**325 Folk Art Whirligig**

Early folk art whirligig. Man with paddle arms and tin hat. Approx. 24" L. from paddle to paddle. Custom stand. Estimate: 300.00 - 400.00

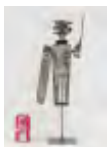
**332 Pair Cast Iron Lions**

Pair of cast iron lions. 32" overall Ht.. Estimate: 75.00 - 100.00

**326 Early Folk Art Pumpkin Parade Lantern**

Early folk art pumpkin head tin parade lantern. 26" L.. Estimate: 75.00 - 125.00

**333 Andy Warhol (N.Y. / Penna. 1928-1997)**

Andy Warhol (N.Y. / Penna. 1928-1997), Cow Head, unusual wallpaper or window shade material. 40 1/2" x 26 1/2". Possibly a screen print. Estimate: 200.00 - 300.00

**327 19th c. Watercolor Of A Child**

19th c. watercolor of a child holding basket of flowers. Sight 6 1/2" x 4 1/2". Estimate: 250.00 - 350.00

**334 19th c. Reverse Painted Opticians Sign**

19th c. reverse painted Opticians sign. Frame overall 24 1/2" x 28". Estimate: 200.00 - 300.00



39th Annual New Years Day Auction 1/1/2019

LOT #

**335 Hooked Rug**

Early hooked rug with horseshoe and horse head. Mounted. 30 1/2" x 52". Estimate: 150.00 - 250.00



**336 Hooked Rug**

Hooked rug, (2) birds with berry basket. Mounted. 21" x 34". Estimate: 50.00 - 100.00



**337 18th c. Chippendale Tilt Top Tea Table**

18th c. Chippendale tilt top tea table. Top 28" D., 28" Ht.. Estimate: 150.00 - 200.00



**338 18th c. Tavern Table**

18th c. button foot tavern table. 31" x 24", 25 3/4" Ht.. Estimate: 150.00 - 250.00



**339 19th c. Pennsylvania Two Door Cupboard**

19th c. Penna. (2) door cupboard. 44" x 21" x 61 1/2" Ht.. Estimate: 200.00 - 400.00



**340 Needlework Lot**

Lot of (5) framed Continental needlework's. Frames overall 19 1/2" x 15 3/4". Estimate: 50.00 - 100.00



**340a Whirligig**

Painted wooden folk art sailor whirligig. Estimate: 150.00 - 250.00

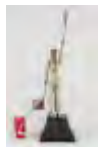

**341 Tin Collection**

Collection of (9) early tins and Louse powder container. Estimate: 50.00 - 100.00



**342 Early McLoughlin Brothers Puzzle**

Early McLoughlin Brothers puzzle. 10 1/4" x 11 1/2" x 2 1/2" Ht.. Estimate: 50.00 - 75.00



**344 F. Decroix, Sheep In Landscape**

F. Decroix, sheep in landscape. Oil on canvas. 27" x 41". Estimate: 150.00 - 200.00



**345 19th c. Tilt Top Candlestand**

19th c. figured maple tilt top candlestand. Top 19 1/2" D., 30" Ht.. Estimate: 50.00 - 75.00



**346 Set Of (4) Garden Chairs**

Set of (4) painted garden slat chairs. Imperfections. 18" seat Ht., 34" overall Ht.. Estimate: 50.00 - 100.00



**347 Pair 19th c. Andirons**

Pair of large 19th c. cast iron andirons. 41" Ht., 28" D.. Estimate: 100.00 - 200.00



**348 Polyphon Victrola With Discs**

Early Polyphon Victrola with (71) discs. 11" x 10" x 6". Estimate: 75.00 - 100.00



**349 Folk Art Carving**

Early wooden polychrome painted folk art carving of woman in oval frame. 19" x 13 1/2". Estimate: 75.00 - 100.00

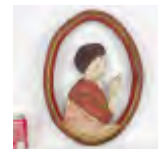

**350 Early Sign "FRESH EGGS"**

Early two sided painted sign with rooster "FRESH EGGS". 22 1/2" x 16 1/2". Estimate: 150.00 - 250.00



**39th Annual New Years Day Auction 1/1/2019****351 Folk Art Horse Painting**

Early folk art wooden painting of a horse. 11 1/4" x 10". Estimate: 50.00 - 75.00

**358 Early Halloween Costume**

Early Halloween skeleton costume. Papier mache mask. Estimate: 200.00 - 300.00

**352 Early Folding Spinner Wheel**

Early folding spinner wheel. 22" D. when open. Estimate: 150.00 - 250.00

**359 Early Sprinklers**

Lot (2) early floral sprinklers along with metal decorative flower (28" Ht.). Estimate: 100.00 - 150.00

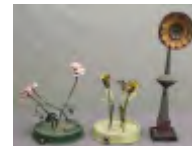
**353 19th c. Rolled Sheet Iron Wall Sconce**

19th c. rolled sheet iron wall sconce in old green paint. 11 1/4" x 12 3/4" Ht.. Estimate: 100.00 - 150.00

**360 18th c. Chippendale Tilt Top Tea Table**

18th c. Chippendale tilt top tea table. Top 29 1/2" D., 28" Ht.. Estimate: 150.00 - 200.00

**354 19th c. Redware Dish**

19th c. redware slip decorated dish. Written in pencil "Ex: Peter Tyler / From A Bucks County Sale". 9" D.. Estimate: 150.00 - 250.00

**361 19th c. Shaker Candlestand**

19th c. Shaker snake leg dish rim candlestand. Top 16 1/4" D., 26 3/4" Ht.. Estimate: 800.00 - 1,200.00

**355 19th c. Redware Dish**

19th c. redware slip decorated dish. 10 3/4" D.. Estimate: 150.00 - 250.00

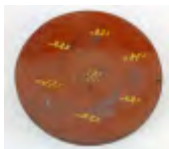
**362 19th c. Shaker #6 Armchair**

19th c. Shaker #6 armchair. Possibly original finish and seat. 15" seat Ht., 43" overall Ht.. Original Mt. Lebanon decal. Estimate: 300.00 - 400.00

**356 19th c. Redware Dish**

19th c. slip decorated redware dish. Some flaking reverse of dish. 13 1/4" D.. Estimate: 150.00 - 250.00

**363 19th c. Federal Mahogany Inlaid Card Table**

C. 1800 Federal inlaid mahogany card table. Top 36" x 17 1/4" (closed), 28" Ht.. Estimate: 400.00 - 600.00

**357 Early Folk Art Puppets**

Lot (4) early wood and cloth painted puppets. Tallest 25" Ht.. Estimate: 300.00 - 400.00

**364 19th c. Shaker Cupboard Over Drawers**

19th c. Shaker pine tall cupboard over drawers, (2) doors over (5) drawers. 38" x 23 1/2" x 80" Ht.. Drawers have dovetail construction. Provenance: Willis Henry Auctions, lot 140 9/16/2017, Ex: Faul Collection. Estimate: 3,000.00 - 5,000.00



## 39th Annual New Years Day Auction 1/1/2019

**LOT #****365 Carved Patriotic Eagle**

Carved and painted patriotic wooden eagle "E Pluribus Unum". Signed reverse "CW A Libbey". 40" W., 7 1/4". Estimate: 400.00 - 500.00

**366 Sheet Metal Weathervane**

Sheet metal angel blowing horn weathervane. Stand included. 24" W., 17 1/2" Ht.. Estimate: 150.00 - 250.00

**367 19th c. Shaker Lift Top Blanket Chest**

19th c. Shaker lift top blanket chest. 38" x 19 1/2" x 40" Ht.. Estimate: 300.00 - 500.00

**368 19th c. Shaker Chest Of Drawers**

19th c. Shaker (4) drawer chest. 36" x 20 1/2" x 40" Ht.. Probably Kentucky. Estimate: 400.00 - 500.00

**369 Shaker Rugs**

Lot (4) early Shaker rugs. Largest 26" x 38". Estimate: 150.00 - 250.00

**370 19th c. Shaker Sign**

19th c. Enfield Shaker sign marked "N. F. SHAKERS". Original North Family wooden sign. This sign was on the door of Dwelling House until The Society Buildings were demolished by the State of Ct.. The property is now used for State institutions. 10 1/2" x 15 1/2". Estimate: 300.00 - 400.00

**371 Shaker Rulers**

Collection of (10) 19th c. Shaker rulers. Largest 5' L.. Estimate: 200.00 - 300.00

**372 19th c. Shaker Blanket Box**

19th c. Shaker blanket box. 37 1/2" x 18 1/2" x 23" Ht.. Estimate: 300.00 - 400.00

**373 Shaker Lot**

Lot including (2) 19th c. Shaker buckets (one as found), and footstool. Estimate: 50.00 - 75.00

**374 19th c. Shaker Shoe Trunk**

19th c. Shaker shoe trunk in original paint. Both sides marked "SHOES". 49 1/2" x 27 3/4" x 28 3/4" Ht.. Estimate: 500.00 - 700.00

**375 19th c. Shaker Chairs**

Set of (2) 19th c. Shaker side chairs. Estimate: 50.00 - 100.00

**376 Black Glass Sign**

C. 1920's black glass sign "SALES ASSOCIATES INC...". 12" x 17". Estimate: 50.00 - 100.00

**377 Decoy Lot**

Lot (3) early wooden decoys. Longest 17" L.. Estimate: 50.00 - 100.00

**378 Cast Iron Hen Bootscraper**

Early cast iron hen bootscraper. 10" x 8 1/2". Estimate: 50.00 - 75.00

**379 Carved Wooden Shelf**

Carved folk art wooden wall shelf. 12" x 9" x 18 1/2". Estimate: 50.00 - 75.00



## 39th Annual New Years Day Auction 1/1/2019

**LOT #****380 19th c. Brass Trivet**

19th c. brass trivet with swan. 10" x 5 1/2" x 6". Estimate: 50.00 - 75.00

**381 Normal Rockwell, 1937 Post Cover**

Normal Rockwell June 12, 1937 Saturday Evening Post magazine cover. Estimate: 20.00 - 30.00

**382 1930's Vintage Textiles from Oaxaca, Mexico**

1930's Vintage Textiles from Oaxaca, Mexico including: Wide woven Mixteca Alta belt, 126" (\$125); Uncut Indigo dyed embroidered cotton huipil blouse (\$45); Woven Bolsa bag (\$30); Woven narrow belt, 46" (\$20). (From the Collection of F. D. Thompson, Albuquerque, NM, \*Retail values are indicated for purpose of resale/insurance) Estimate: 80.00 - 100.00

**383 Native American Jewelry**

Native American Jewelry including: Navajo silver bead necklace c. 1950 (\$65); Zuni silver & turquoise necklace c. 1940 (\$95); Navajo silver rainbow man pin (\$50); Unique Santa Domingo Pueblo shell pendant jet, turquoise, mother of pearl (\$330). (From the Collection of F. D. Thompson, Albuquerque, NM, \*Retail values are indicated for purpose of resale/insurance) Estimate: 250.00 - 300.00

**384 Vintage Enameled Jewelry**

Enameled jewelry including: Unique 1940 Enameled metal Dragon cuff bangle (\$500); 1900's Head of a woman stick pin (\$200). (From the Collection of F. D. Thompson, Albuquerque, NM, \*Retail values are indicated for purpose of resale/insurance) Estimate: 300.00 - 350.00

**385 Unique Vintage Celluloid Jewelry**

Rare and unique celluloid jewelry including: 1920's green bead necklace (\$200); 1920/30's Cameo pendant and chain (\$200); (3) 1920's pins: Brown carved pin with drops (\$65); Coral type clip (\$50); Black 'Drop' pin (\$45). (From the Collection of F. D. Thompson, Albuquerque, NM, \*Retail values are indicated for purpose of resale/insurance) Estimate: 250.00 - 300.00

**386 Rhinestone Jewelry**

Rhinestone jewelry including: 'Julianne' type green stone cuff bracelet (\$195); 1950's Pin and earring set, green stones (\$120). (From the Collection of F. D. Thompson, Albuquerque, NM, \*Retail values are indicated for purpose of resale/insurance) Estimate: 150.00 - 200.00

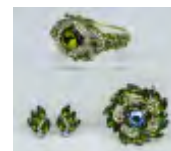
**387 19th c. Blue And White Transferware Bowl**

19th c. blue and white transferware bowl. 14" D., 5 1/2" Ht. Estimate: 40.00 - 60.00

**388 Top Hat Trade Sign**

Decorative painted top hat trade sign with mounting bracket. Hat 11" x 10" x 7", 21" L. on bracket. Estimate: 75.00 - 100.00

**389 James McDougal Hart (N.Y. 1828-1901)**

James McDougal Hart (N.Y. 1828-1901), 19th c. cows in landscape, oil on canvas. 17 1/2" x 23 1/2". Estimate: 800.00 - 1,200.00

**390 Sheet Metal Native American With Bow**

Sheet metal Native American with bow. 25" W., 24" Ht. Estimate: 200.00 - 300.00

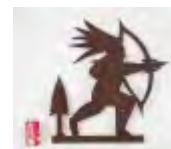

39th Annual New Years Day Auction 1/1/2019

LOT #

**391 Trade Sign**

19th c. sand painted trade sign "L. PAUL MARINI / LAWYER". Painted on masonite, wood frame. 15 1/2" x 25 1/2". Estimate: 100.00 - 150.00



**397 De Scott (David) Evans (1847-1898)**

De Scott (David) Evans (Indiana / Ohio 1847-1898), "Happy Hours", landscape with children, signed and dated 1885 LLC. Oil on canvas. Original frame. Descended locally. 24" x 43 1/2". Frame overall 39 1/2" x 58 1/2". Estimate: 4,000.00 - 6,000.00



**392 Trade Sign**

19th c. sand painted wooden trade sign "C. K. HART / LAWYER / NOTARY". 12" x 24". Estimate: 100.00 - 150.00



**398 Hudson River School, Landscape**

Hudson River School, 19th c. landscape, oil on canvas. Initialed indistinctly LLC. 12 1/4" x 16 1/4". Descended locally. Estimate: 100.00 - 200.00



**393 19th c. Road Sign**

19th c. painted wooden raised letter road sign. From intersection of Routes 31 & 124 on N. H. / Mass. border. 22" x 48". Estimate: 400.00 - 600.00

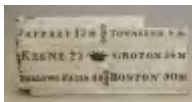

**399 C. 1950's Pedal Race Car**

C. 1950's restored pedal race car. 47" L.. Estimate: 400.00 - 600.00



**394 19th c. Painting Of Sheep Herder With Sheep**

19th c. oil on canvas, sheep herder with sheep. Oil on canvas. Initialed LRC "SMC" (or E). 12" x 16". Descended locally. Estimate: 300.00 - 400.00



**400 Kenton Cast Iron "COLUMBIA" Building Bank**

Kenton cast iron "COLUMBIA" building bank. 7" x 7" x 10". Estimate: 200.00 - 300.00



**395 S. M. Greenwood (19th / 20th Century)**

S. M. Greenwood (19th / 20th Century), still life with flowers, oil on canvas. Signed and dated LLC "S. M. Greenwood / 1899". 20" x 24". Descended locally. Estimate: 500.00 - 700.00



**401 Game Board**

Early painted wooden game board. 24" x 24". Marked "HOME". Estimate: 150.00 - 250.00



**402 19th c. Leather Fire Bucket**

19th c. swing handle leather fire bucket marked "N". Estimate: 100.00 - 150.00



**396 James McDougal Hart (N.Y. 1828-1901)**

James McDougal Hart (N.Y. 1828-1901), "A Cool Retreat", landscape with cows. Oil on canvas. Signed and dated 1883 LLC. Has 4" vertical tear on tree near center. Original frame. 30 1/2" x 22 1/4". Descended locally. Estimate: 1,000.00 - 1,500.00



**403 19th c. Wall Cabinet**

19th c. wall cabinet. Interior cubby's with tin box. 13" x 6" x 21". Estimate: 50.00 - 100.00





## 39th Annual New Years Day Auction 1/1/2019

## LOT #

**404 Sheet Metal Native American**

Sheet metal Native American with bow.  
Stand included. 23" x 37". Estimate: 250.00 - 350.00

**412 19th c. Folding Table**

19th c. folding birch Campaign table. 26" x 18" x 24 1/2".  
Estimate: 50.00 - 75.00

**405 19th c. English Corner Stand**

19th c. English oak corner stand. 20" x 17 1/2" x 28" Ht.. Estimate: 50.00 - 100.00

**413 19th c. Child's Boston Rocking Chair**

19th c. child's Boston rocking chair in old paint. 24" overall Ht.. Estimate: 50.00 - 75.00

**406 Benchmade Chair Table**

Benchmade chair table. Top 44" D..  
Estimate: 50.00 - 100.00

**414 Kittenger Queen Anne Style Table**

Kittenger Queen Anne style table. 30" x 19" x 26 1/2" Ht.. Estimate: 150.00 - 200.00

**407 19th c. Cubby Shelf**

19th c. cubby shelf. 15 1/2" x 10 1/2" x 31" Ht.. Estimate: 50.00 - 75.00

**415 Early Half Hull Boat Model**

Early half hull painted boat model. 49" L..  
Estimate: 150.00 - 200.00

**408 Primitive Table**

Primitive table in red paint. 30" x 24" x 29 1/2". Estimate: 50.00 - 100.00

**416 19th c. Coat Of Arms Watercolor**

19th c. Coat Of Arms watercolor, "HOLMES AND BARNES", style of Adams and Cook. 14 1/2" x 11". Estimate: 200.00 - 300.00

**409 19th c. Primitive Side Table**

19th c. primitive table in red paint. 30 1/2" x 41 1/2" x 29" Ht.. Estimate: 150.00 - 250.00

**417 Early Brass Alms Dish**

Early brass Continental embossed Alms dish. 18 1/4" D.. Estimate: 150.00 - 250.00

**410 Pair 19th c. Curly Maple Federal Chairs**

Pair of 19th c. curly maple Federal chairs. 17 3/4" seat Ht., 33 1/4" overall Ht.. Estimate: 75.00 - 100.00

**418 Lantern**

Glass and sheet metal lantern. 15 1/2" Ht..  
Estimate: 50.00 - 75.00

**411 19th c. Hudson River School, Landscape**

19th c. Hudson River School, landscape, oil on canvas. Signed LLC "L. F. Smith". 16" x 20". Estimate: 150.00 - 250.00

**419 17th c. Dutch Heemskirk Candlestick**

17th c. Dutch Heemskirk candlestick. 8 3/4" Ht.. Estimate: 75.00 - 100.00



## 39th Annual New Years Day Auction 1/1/2019

**LOT #****420 18th c. Pearlware Candlestick**

18th c. Pearlware candlestick. 10 1/2" Ht.  
Estimate: 75.00 - 100.00

**421 Pair Poured Stone Eagle Ornaments**

Pair of poured stone eagle ornaments. 22" W., 35" Ht. Estimate: 300.00 - 400.00

**422 19th c. Cherry Federal Chest Of Drawers**

C. 1820's Cherry Federal chest of drawers. 47" x 21" x 52". Estimate: 150.00 - 250.00

**423 Decoy**

Red head painted wooden decoy. 12" x 7".  
Estimate: 75.00 - 100.00

**424 Decoy**

C. 1950's Black Duck Drake carved cedar wood hollow decoy. Barnegat, N.J. area. 17" L.. Estimate: 75.00 - 100.00

**425 Decoy Lot**

Lot (2) painted wooden decoys. 15" and 18" L.. Estimate: 50.00 - 100.00

**426 Hudson River School, Landscape**

19th c. Hudson River School, landscape, oil on canvas. 22" x 32 1/2". Estimate: 150.00 - 200.00

**427 19th c. Landscape With House**

19th c. oil on masonite, landscape with house. 18" x 24". Estimate: 100.00 - 200.00

**428 Bird Cage Lot**

Lot (3) early birdcages. Largest 33" W..  
Estimate: 50.00 - 100.00

**429 English Art Deco Butterfly Form Heater**

English Art Deco butterfly heater. 34" x 27" x 31". Estimate: 50.00 - 100.00

**430 19th c. Burlwood English Sewing Box**

19th c. burlwood English sewing box. 12" x 9" x 7". Estimate: 50.00 - 100.00

**431 19th c. Game Board Top Candlestand**

19th c. game board top candlestand. Base in red paint. 18" x 18" x 27" Ht. Estimate: 200.00 - 300.00

**432 Pair 19th c. New York Klismos Chairs**

Pair of early 19th c. New York mahogany Klismos chairs. 18" seat Ht., 32 1/2" overall Ht. Estimate: 150.00 - 250.00

**433 19th c. Pie Safe**

19th c. walnut punched tin pie safe. 41" x 19" x 48". Estimate: 200.00 - 300.00

**434 18th c. Tilt Top Tea Table**

18th c. tilt top birdcage tea table in old surface. 29 1/2" D., 26 1/2" Ht. Estimate: 300.00 - 400.00

**435 18th c. Knuckle Arm Windsor Chair**

18th c. comb back knuckle arm Windsor chair. 17 1/2" seat Ht., 43" overall Ht. Estimate: 300.00 - 400.00



## 39th Annual New Years Day Auction 1/1/2019

**436 19th c. Windsor Armchair**

Early 19th c. sackback Windsor armchair in black paint. 16" seat Ht., 36" overall Ht.  
Estimate: 200.00 - 300.00

**443 Set Of 19th c. Firetools**

Set of (3) 19th c. brass urn top firetools. 33" L.. Estimate: 75.00 - 100.00

**437 19th c. Windsor Armchair**

Early 19th c. sackback Windsor armchair in black paint. 18 1/2" seat Ht., 36" overall Ht.  
Estimate: 200.00 - 300.00

**444 Set Of Framed English Sampler Prints**

Set of (9) English framed sampler prints. Largest frames 17" x 13". Estimate: 50.00 - 75.00

**438 Windsor Chair Lot**

Lot (2) early 19th c. Hoop Back Windsor chairs in black paint. 16" seat Ht., 36 1/2" overall Ht. and 17" seat Ht., 37 1/2" overall Ht.. Estimate: 150.00 - 250.00

**445 18th c. Rotating Broiler**

18th c. rotating broiler. 23 1/2" L.. Estimate: 50.00 - 75.00

**439 Set Of (4) Queen Anne Style Chairs**

Set of (4) Queen Anne style chairs with rush seats (one armchair). 17" seat Ht., 39 3/4" overall Ht.. Estimate: 150.00 - 250.00

**446 Early Serpentine Fireplace Fender**

Early serpentine fireplace fender with brass feet. 34" x 14" x 11 3/4" Ht.. Estimate: 50.00 - 100.00

**440 19th c. Hepplewhite Table**

Early 19th c. Country Hepplewhite scrub top table in old red paint. 29" x 52", 28 3/4" Ht.. Estimate: 300.00 - 400.00

**447 Empire Style Doll's Settee**

Empire style doll's settee. 27 1/2" x 8" x 13" Ht.. Estimate: 75.00 - 100.00

**441 19th c. Portrait Of Two Sisters**

19th c. portrait of two sisters. Oil on canvas laid to panel. 23 1/2" x 30". Estimate: 200.00 - 300.00

**448 19th c. Child's Windsor Chair**

C. 1810 child's Windsor chair in black paint. 36 1/2" Ht.. Estimate: 75.00 - 100.00

**449 19th c. Paint Decorated Washstand**

19th c. paint decorated washstand. 41" x 18" x 34" Ht.. Estimate: 75.00 - 100.00

**442 19th c. Silhouette Of A Family**

19th c. silhouette of a family in gilt frame. Sight 7 1/2" x 9 1/2". Estimate: 75.00 - 100.00

**450 Folk Art Sewing Box**

Early folk art sewing box. 12" x 11" x 17". Estimate: 50.00 - 75.00



## 39th Annual New Years Day Auction 1/1/2019

**LOT #****451 18th c. New England Armchair**

18th c. New England ladderback armchair.  
16 1/2" seat Ht., 43 1/2" overall Ht..  
Estimate: 200.00 - 300.00

**458 18th c. English Oak Tavern Table**

18th c. English oak tavern table with single  
drawer and stretcher base. 33" x 23" x 28  
1/2" Ht.. Estimate: 200.00 - 300.00

**452 Birdseye Maple Mini Chest**

Birdseye maple miniature (10) drawer chest.  
Some finials need reattaching. 18 1/2" x 10"  
x 26". Estimate: 200.00 - 300.00

**459 19th c. Tavern Table**

19th c. pine cross stretcher base tavern  
table. 33" x 23" x 27 1/2". Estimate: 200.00 -  
300.00

**453 19th c. Japanned Spice Chest**

19th c. Japanned spice chest. 12 1/2" x 8" x  
13 3/4" Ht.. Estimate: 150.00 - 250.00

**460 Pair Native American Portrait Panels**

Pair of Native American portrait panels on  
wood. Copied from souvenir plates. 37" x  
31". Estimate: 300.00 - 500.00

**454 George C. Martsters (20th Century)**

George C. Marsters (20th Century),  
illustration of Civil War Soldier. Oil on  
canvas. 38" x 30". Estimate: 300.00 - 400.00

**461 19th c. Rocking Horse**

19th c. folk art wooden painted rocking  
horse on rockers. 51" x 10 1/2" x 29" Ht..  
Estimate: 300.00 - 400.00

**455 Currier And Ives Prints**

Pair of early framed Currier and Ives prints  
"A CROCK TROTTER-"A LITTLE OFF"  
and "A CRACK TROTTER-"COMING  
AROUND". Sight 11 1/2" x 15". Darktown  
Series. Estimate: 150.00 - 250.00

**462 French Leather Chair**

Early French leather club chair. 16" seat Ht.,  
33" overall Ht., seat depth 21" D.. Some  
wear. Estimate: 200.00 - 300.00

**456 19th c. Currier And Ives Print**

Rare 19th c. Currier And Ives print "HIGH  
WATER IN THE MISSISSIPPI". As found  
condition. Sight 23 1/2" x 28 1/2". Estimate:  
800.00 - 1,200.00

**463 Pair Labeled Wallace Nutting Windsor Chair**

Pair of labeled Wallace Nutting Windsor  
chairs in black paint. Some repairs. 18" seat  
Ht., 39 1/2" overall Ht.. Estimate: 150.00 -  
200.00

**457 19th c. Tester Bed**

19th c. tester bed. 51 3/4" W., 77" D.. Has  
extra rails for modern bed. For modern  
mattress. Estimate: 50.00 - 100.00

**464 19th c. Portrait Of A Boy**

19th c. portrait of a boy. Oil on panel.  
Found in Ohio. 16 1/2" x 13". Estimate:  
150.00 - 250.00



## 39th Annual New Years Day Auction 1/1/2019

**LOT #****465 Will Quinlan (1877-1963)**

Will Quinlan (N.Y. / Cal. 1877-1963), seascape. Oil on canvas. Signed LRC. 28" x 36". Estimate: 300.00 - 400.00

**466 T. Bailey (Mass. 19th / 20th Century)**

T. Bailey (Mass. 19th / 20th Century), seascape with sailing vessel. Oil on canvas. Signed LRC. 24 1/2" x 30". Estimate: 150.00 - 250.00

**467 19th c. Portrait Of A Gentleman**

19th c. portrait of a gentleman. Oil on canvas, mounted on masonite. Found in Pittsfield Mass.. 34 3/4" x 26 1/4". Estimate: 200.00 - 300.00

**468 Silk Kasham Oriental Rug**

Silk Kasham Oriental rug. 5' 5" x 3' 9". Provenance Nader Ghermezian Rug Gallery N.Y.C., original cost \$1850.00. Estimate: 300.00 - 400.00

**469 North African Knives**

Lot (3) North African knives with sheaths. Longest 16" L.. Estimate: 50.00 - 75.00

**470 19th c. Sled**

19th c. paint decorated runner sled. Imperfections, as found. 33" x 10 1/2" x 11 1/2". Estimate: 50.00 - 75.00

**471 Tramp Art Frame With Needlepoint Sampler**

19th c. tramp art frame with needlepoint sampler. Sight 12" x 18". Estimate: 50.00 - 100.00

**472 Early Checkerboard**

Early painted New England checkerboard. 15 1/2" x 15 1/2" x 2". Estimate: 75.00 - 125.00

**473 Style Of Jonas Lie (1880-1940)**

Style of Jonas Lie (1880-1940), seascape. Oil on panel. Marked in pen verso "Jonas Lie". 11 1/2" x 16". Estimate: 50.00 - 100.00

**474 Early Lantern**

Early lantern in old black paint. 16 1/2" Ht.. Estimate: 50.00 - 75.00

**475 Rooster Weathervane**

Sheet metal painted full bodied rooster weathervane. 25" W., 23" Ht.. Estimate: 150.00 - 250.00

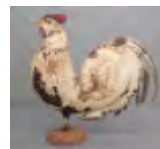
**476 Oak Joint Stool**

Oak joint stool. 14" x 11 1/2" x 19" Ht.. Estimate: 50.00 - 75.00

**477 Tile Lot**

Lot (2) tiles. One marked California Art Tile Co. / Richmond Calif.. 6" x 17 1/2". Estimate: 50.00 - 75.00

**478 C. 1900's Cast Metal Ashtray**

C. 1900's figural cast metal ashtray. Butler figure. 35 1/2" Ht.. Estimate: 50.00 - 75.00

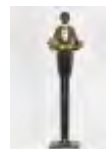
**479 Porcelain Strainer On Stand**

Porcelain strainer on stand. 14" x 10 1/2" x 19 1/2" Ht.. Estimate: 50.00 - 75.00



## 39th Annual New Years Day Auction 1/1/2019

**LOT #****480 Inlaid Table Stand**

Inlaid table stand. 16 1/2" x 10" x 4 1/2" Ht..  
Estimate: 50.00 - 75.00

**487 Windsor Chair Lot**

Lot (2) early 19th c. Windsor chairs.  
Includes fanback (18" seat Ht., 37" overall  
Ht.), and continuous arm (18" seat Ht., 38"  
overall Ht.). Estimate: 150.00 - 200.00

**481 Mersab Berber (1940-2012)**

Mersab Berber (1940-2012), portrait bust of  
a woman. Mixed media. From Velasquez  
series. Sight 39" x 27". Glass cracked.  
Estimate: 1,500.00 - 2,000.00

**488 Set Of French Chairs**

Set of (6) French rush seat chairs with  
cushions. 19" seat Ht., 35" overall Ht..  
Estimate: 150.00 - 250.00

**482 19th c. Windsor Armchair**

Early 19th c. Windsor armchair. 17" seat  
Ht., 34 3/4" overall Ht.. Estimate: 100.00 -  
150.00

**489 19th c. Pennsylvania Pin Top Table**

19th c. Pennsylvania two drawer pin top  
table. Top is removable. 59 1/2" x 34 1/2" x  
29" Ht.. Estimate: 150.00 - 200.00

**483 English Windsor Chair**

20th c. English Windsor chair. 18" seat Ht.,  
38 3/4" overall Ht.. Estimate: 50.00 - 75.00

**490 19th c. Wall Cupboard**

19th c. open top, single drawer wall  
cupboard. 40 1/2" x 15" x 80" Ht.. Estimate:  
200.00 - 300.00

**484 Jacobean Style Side Table**

Jacobean style side table. 26 1/2" x 13 1/2" x  
29 3/4" overall Ht.. Estimate: 50.00 - 75.00

**491 19th c. Candlestand**

19th c. cherry and maple shaped top  
candlestand. 22" x 18" x 30 1/2" Ht..  
Estimate: 100.00 - 150.00

**485 Trencher Bowls**

Lot (2) early wooden trencher bowls. 37  
1/2" and 43" L.. Estimate: 50.00 - 100.00

**492 19th c. Watercolor Theorem**

19th c. watercolor theorem, urn of flowers.  
Sight 15 1/2" x 11 1/2". Estimate: 50.00 -  
100.00

**486 18th c. Canadian Tavern Table**

18th c. Canadian stretcher base, single  
drawer tavern table. 31 1/2" x 18 1/4" x 25  
1/2" Ht.. Estimate: 200.00 - 300.00

**493 19th c. Chair Lot**

Lot (2) 19th c. chairs. Includes comb back  
rocker (15" seat Ht., 41" overall Ht.), and  
ladderback chair (14" seat Ht., 41" overall  
Ht.). Estimate: 50.00 - 75.00



## 39th Annual New Years Day Auction 1/1/2019

**LOT #****494 19th c. Shaving Mirror**

19th c. mahogany shaving mirror. 27 1/2" x 11 1/2" x 27" Ht.. Estimate: 50.00 - 75.00

**495 19th c. Federal Mirror**

19th c. Federal gilt split panel mirror. Top tablet reverse painted with landscape. 40" x 20 1/2". Estimate: 75.00 - 125.00

**496 Pennsylvania Dower Chest**

20th Century Pennsylvania dower chest. 48" x 22" x 28 1/2" Ht.. Estimate: 50.00 - 100.00

**497 19th c. Paint Decorated Runner Sled**

19th c. paint decorated runner sled. 14 1/2" x 38 1/2" x 12" Ht.. Note cast goose heads. Estimate: 75.00 - 100.00

**498 Canadian Corner Cupboard**

Benchmade Canadian (Quebec) corner cupboard. Painted by Yvonne Gamache (Quebec folk artist). 44" x 27" x 80" Ht.. Estimate: 500.00 - 700.00

**499 19th c. Pastel, Still Life**

19th c. pastel, still life with game. Sight 13" x 31 1/2". Estimate: 50.00 - 75.00

**500 Firescreen**

Early brass mounted firescreen. Front panel 24 1/2" W., 27" Ht., side panels 12" x 24 1/2". Estimate: 50.00 - 75.00

**501 English Corner Shelf**

English corner shelf. Doors book decorated. 15 1/2" x 11" x 37" Ht.. Estimate: 50.00 - 75.00

**502 Japanese Bronze Jar**

Japanese bronze jar in verdigris patina. Approx. 16" D., 16" Ht.. Estimate: 200.00 - 300.00

**503 Pair 19th c. Andirons**

Pair of 19th c. Empire brass andirons. 25" Ht., 25" D.. Estimate: 75.00 - 100.00

**504 19th c. Sheraton Chest Of Drawers**

19th c. Sheraton (4) drawer chest with birdseye maple drawer fronts. 40 1/2" x 19" x 38 1/2" Ht.. Estimate: 150.00 - 250.00

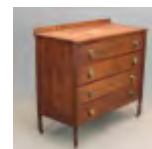
**505 19th c. Green Glass Bottle**

19th c. green glass bottle. 11 3/4" Ht.. Estimate: 50.00 - 75.00

**506 19th c. French Clock**

19th c. French clock with hand painting and mother of pearl. Weight and key included. 24" x 20" x 6". Estimate: 50.00 - 75.00

**507 Daniel Gliubizzi (American 20th Century)**

Daniel Gliubizzi (American 20th Century), landscape with hawk in sky, oil on canvas. Signed reverse. 36" x 5'. Estimate: 75.00 - 100.00

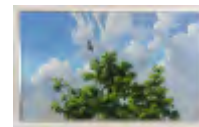

## 39th Annual New Years Day Auction 1/1/2019

**LOT #****508 Planters**

Lot (5) early inlaid planters with inserts and lion heads with rings. Largest 13 1/2" x 7" x 6 1/2". Estimate: 50.00 - 75.00

**509 Wood Carving Of A Mermaid**

Wood carved fragment of a mermaid. 23" Ht.. Estimate: 50.00 - 75.00

**510 Continental Architectural Finials**

Pair of Continental architectural finials for Bishops pulpit. Approx. 28" x 22" x 31" Ht.. Estimate: 400.00 - 600.00

**511 Vintage Marilyn Monroe Calendar**

Original 1955 Marilyn Monroe calendar. 21 3/4" x 11 3/4". Estimate: 200.00 - 300.00

**512 Early Fair Poster**

Early Donaldson Fair poster (Newport KY). Sight 25 1/2" x 39 1/2". Estimate: 200.00 - 300.00

**513 19th c. Hutch Table**

19th c. pine hutch table. No pins. Top 46" D.. Estimate: 150.00 - 250.00

**514 18th c. New England Armchair**

18th c. New England ladderback armchair. 15" seat Ht., 43 1/2" overall Ht.. Estimate: 200.00 - 300.00

**515 Painting, 19th c. Primitive Barnyard**

Painting, 19th c. primitive barnyard. Oil on cardboard. Some imperfections. 20" x 27 1/2". Estimate: 300.00 - 500.00

**516 Maxfield Parrish Poster**

Maxfield Parrish poster for "The Century / Midsummer Holiday Number / August". Marked LLC "Les Maitres de L' Affiche / PL 123 / Imprimerie Chaix...", also stamped LRC. 16" x 11 1/2". Unframed. Estimate: 300.00 - 500.00

**517 18th c. New England Corner Chair**

18th c. New England corner chair in old black paint. 24" x 18" x 21 1/2" Ht.. Estimate: 200.00 - 300.00

**518 19th c. Inlaid Hepplewhite Mahogany Card Table**

Early 19th c. inlaid Hepplewhite mahogany single drawer card table. 34 1/2" x 16 1/2" x 30" Ht. (with top closed). Estimate: 200.00 - 300.00

**519 Rare Coca Cola Concrete Relief**

Rare Coca Cola concrete relief. 27 1/2" Ht., 4 7/8" D.. Inscribed (on front): Coca Cola / TRADEMARK REGISTERED / MIN CONTENTS 6 FL OZS". Estimate: 400.00 - 600.00

**520 19th c. Book Illustrations**

Lot (7) original 19th c. book illustration bird watercolors. Sights 10 1/2" x 8". Estimate: 200.00 - 300.00





## 39th Annual New Years Day Auction 1/1/2019

## LOT #

**521 19th c. Lamp**

19th c. cut to overlay lamp. 25" Ht..  
Estimate: 150.00 - 250.00

**522 19th c. Mahogany Octagonal Top Table**

19th c. mahogany octagonal top table with  
suppressed ball feet. Top 17" D., 28" Ht..  
Estimate: 50.00 - 100.00

**523 19th c. Cabinet**

19th c. pine table top cabinet with drawers.  
35" x 10" x 13". Estimate: 50.00 - 75.00

**524 Pair 18th c. Ladderback Chairs**

Pair of 18th c. ladderback rush seat chairs  
in old paint surface. 16 1/2" seat Ht., 40"  
overall Ht.. Estimate: 150.00 - 250.00

**525 Myles Birket (Birkett) Foster (1825-1899)**

Myles Birket (Birkett) Foster (1825-1899),  
"Wash Day", watercolor. Sight 9 1/2" x 11  
3/4". Estimate: 100.00 - 200.00

**526 19th c. Work Table**

19th c. (2) drawer work table. Medial  
stretcher base. Found in New Hampshire.  
48 1/2" x 32 1/2" x 29 1/2" Ht.. Interior of left  
drawer stamped "Emerson Edge Tool  
Company / Taftsville, VA". Estimate: 300.00  
- 400.00

**527 19th c. Blanket Box**

19th c. blanket box in old green paint.  
Turned legs. Found in Vermont. 44 1/2" x  
22" x 24" Ht.. Estimate: 250.00 - 350.00

**528 Signed John McLean Cast Iron Garden Bench**

19th c. cast iron signed John McLean N.Y.  
cast iron garden bench. Some minor  
professional repairs. 46" x 15" x 38".  
Estimate: 300.00 - 500.00

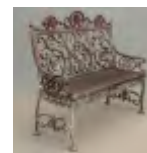
**529 Early Dart Board**

Early dart board with (7) original darts. 20"  
D.. Estimate: 150.00 - 250.00

**530 Early Carved Wooden Pigeon**

Early carved wooden pigeon with nail eyes.  
Custom stand. 14" L.. Estimate: 150.00 -  
250.00

**531 Wooden Arrow Weathervane**

Worn wooden arrow weathervane. Found  
in upstate N.Y.. 36" L.. Estimate: 50.00 -  
75.00

**532 Early Painted Brick**

Early painted brick. Hunting dog motif. 8  
3/4" L.. Estimate: 50.00 - 75.00

**533 Set Of (4) Decorative Cane Seat Chairs**

Set of (4) decorative caned seat chairs. 17"  
seat Ht., 33" overall Ht.. Custom cushions.  
Estimate: 200.00 - 300.00

**534 Pair 19th c. Chairs**

Pair of 19th c. hand painted cane seat  
chairs. Brass back rests. 17" seat Ht., 32  
1/2" overall Ht.. Repairs. Estimate: 50.00 -  
75.00



39th Annual New Years Day Auction 1/1/2019

LOT #

**535 Audubon Print**

Framed Audubon print "Coccol of the Plains / TETRAO UROPHASIANUS. / Marked LLC "Drawn from Nature by J. J. Audubon / F. R. S. / F. L. S., LRC "Engraved Printed and Coloured by R. Havell / 1837". Sight 25 1/2" x 38". Estimate: 200.00 - 300.00



**536 Pair Brass Fireplace Lions**

Pair of brass cast fireplace Chenet lions. 11" x 6" x 12 1/2" Ht.. Estimate: 200.00 - 300.00



**537 19th c. Federal Mirror**

19th c. split panel Federal mirror. 21 1/2" x 5" x 40" Ht.. Estimate: 100.00 - 150.00



**538 Northwest Coast Copper Box**

Northwest Coast copper box. 16 1/2" x 10" x 10 1/2" Ht.. Estimate: 150.00 - 200.00



**539 Knife Box**

Knife box on stand. 17" x 10" x 22". Estimate: 50.00 - 75.00



**540 Continental Carved Wooden Panel**

Continental carved wooden panel. 15" x 25 1/2". Estimate: 50.00 - 100.00



**541 18th c. Banister Back Chair**

18th c. Banister back chair in old black paint. 17 1/2" seat Ht., 42 1/2" overall Ht.. Estimate: 75.00 - 100.00



**542 18th c. New England Armchair**

18th c. New England ladderback armchair. 19 1/2" seat Ht., 39 3/4" overall Ht.. Estimate: 50.00 - 75.00



**543 19th c. Painted Child's Chest Of Drawers**

19th c. painted child's chest of drawers. 21" x 14 1/2" x 27 1/2" Ht.. Estimate: 150.00 - 250.00



**544 Hooked Rug**

Hooked rug, horse on multicolored background. Mounted. 18 3/4" x 36". Estimate: 75.00 - 100.00



**545 Hooked Rug**

Hooked rug, multicolored geometric. Mounted. 28" x 40" Estimate: 50.00 - 75.00



**546 Folk Art Bird Carving**

Folk art carved and painted wooden bird. 7 1/2" Ht.. Estimate: 50.00 - 75.00

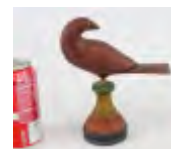

**547 19th c. Oval Boxes**

Lot (3) 19th c. oval boxes. Two in old paint (4 1/2" x 2 1/2" x 2" Ht., 3 1/2" x 2" x 1 1/2"), and carved (6 3/4" x 3 1/2" x 2 1/2" Ht.). Estimate: 50.00 - 100.00



**548 Hook Racks**

Lot (2) early hook racks. One in old paint decoration. 20" and 29 1/2" W.. Estimate: 50.00 - 100.00



## 39th Annual New Years Day Auction 1/1/2019

**LOT #****549 Misc. Lot**

Misc. lot including early pail in blue paint (4" Ht.), early wooden pail with lid, marked underside (4" Ht.). Estimate: 50.00 - 75.00

**556 Misc. Lot**

Lot (3) items including (2) wall boxes in old paint and knife box in old grey paint. Estimate: 50.00 - 100.00

**550 19th c. Stretcher Base Table**

19th c. pine stretcher base table. 42 1/2" x 21" x 27 3/4" Ht.. Estimate: 75.00 - 100.00

**557 Misc. Lot**

Lot including (2) pieces of redware (6" and 9" D.), early iron and toleware tray (signed underside). Estimate: 50.00 - 75.00

**551 19th c. Miniature Theorem**

19th c. miniature theorem of fruit on velvet. 5" x 6 1/2" overall. Estimate: 75.00 - 100.00

**558 19th c. Baskets**

Lot (2) 19th c. baskets. One potato stamped. 13" L., and 14" D.. Estimate: 50.00 - 75.00

**552 19th c. Candle Box**

19th c. slide lid candlebox in old green paint. Lid signed and dated 1882. 22 1/2" x 5" x 4 3/4" Ht.. Estimate: 50.00 - 75.00

**559 Whirligig Lot**

Lot (2) early whirligigs. Includes sailor (19 3/4" Ht.), and man sawing wood (17 1/2" L.). Estimate: 50.00 - 75.00

**553 Early Shoe Shine Box**

Early shoe shine box in old blue paint. 22" x 6" x 9 1/2" Ht.. Estimate: 50.00 - 75.00

**560 19th c. Federal Side Table**

19th c. cherry Federal side table. 22" x 16" x 28". Estimate: 75.00 - 100.00

**554 19th c. Swing Handle Bucket In Old Green Paint**

19th c. swing handle bucket in old green paint. 11" D., 7 1/2" Ht.. Estimate: 50.00 - 100.00

**561 19th c. Blanket Box**

19th c. blanket box in old green paint. 39" x 17 1/2" x 17 1/2" Ht.. Estimate: 75.00 - 100.00

**555 19th c. Wooden Piggins**

19th c. wooden piggins with carved decoration. 9" D., 10 1/2" Ht.. Estimate: 50.00 - 75.00

**562 19th c. Quilt Rack**

19th c. quilt rack in old yellow paint surface. Each section 35 1/2" x 54 1/2". Estimate: 50.00 - 100.00



39th Annual New Years Day Auction 1/1/2019

**LOT #**

**563 19th c. J. G. Mott N.Y. Zinc Sink**

19th c. signed J. G. Mott N.Y. zinc sink. Originally from E. B. Dolby Florist, Great Barrington Mass.. Was a greenhouse for over 100 years until their close on the 100th anniversary. 43" x 18 1/2" x 26". Estimate: 200.00 - 300.00



**570 18th c. Mahogany Armchair**

18th c. English Chinese Chippendale mahogany armchair. 20" seat Ht., 41 1/2" overall Ht.. Estimate: 150.00 - 250.00



**564 Early Adirondack Chair**

Early Adirondack chair in red paint. 30" x 30" x 33" Ht.. Estimate: 50.00 - 100.00



**571 19th c. Rocking Horse**

19th c. painted wooden rocking horse on cradle. 48" x 13" x 37" Ht.. Estimate: 300.00 - 400.00



**565 19th c. Pie Safe**

19th c. pie safe in old blue paint. 38" x 22" x 56". Estimate: 200.00 - 300.00



**572 19th c. Deacon's Bench**

19th c. paint decorated Deacon's bench. 77" L.. Estimate: 300.00 - 500.00



**566 19th c. Enterprise Coffee Grinder**

19th c. Enterprise coffee grinder. 11" x 9" x 18". Estimate: 150.00 - 200.00



**573 19th c. Cast Iron Lawn Jockey**

19th c. painted cast iron lawn jockey. 52" Ht.. Estimate: 200.00 - 300.00



**567 Early Drake's Cake Display Case**

Early Drake's Cake display case. 17" x 15" x 22 1/2". Estimate: 200.00 - 300.00



**574 Game Table**

Early octagonal top game table with cast iron base. Base and top not attached. 54" D., 29" Ht.. Estimate: 50.00 - 100.00



**568 Silverplate Lot**

Lot (2) silverplate trays. Largest 29" L.. Estimate: 50.00 - 75.00



**575 Set Of (12) Copeland Spode Floral Plates**

Set of (12) Copeland Spode floral plates. 9" D.. Estimate: 50.00 - 100.00



**569 Early Carrier Basket**

Early carrier basket. 23" x 14" x 15". Estimate: 50.00 - 75.00



**576 Misc. Lot**

Folk art wooden painted shelf with (2) composition birds. 12" x 4 1/4" x 20 1/4", and painted footstool (8" x 17" x 6 1/2"). Estimate: 50.00 - 75.00



39th Annual New Years Day Auction 1/1/2019

**LOT #**

**577 Folk Art Frames**

Lot (2) early folk art frames including leather decorated (rabbet size 14" x 10"), and tobacco leaves (?), 12" x 10 1/2". Estimate: 50.00 - 75.00



**584 Hooked Rug**

Early hooked rug "HOME SWEET HOME". 26" x 32". Estimate: 50.00 - 75.00



**578 Tramp Art Frame**

19th c. tramp art frame with mirror. 24 1/2" x 23 1/4" overall. Estimate: 50.00 - 75.00



**585 Hooked Rug Lot**

Lot (2) early hooked rugs. Includes floral (28 1/2" x 42") and (23 1/2" x 38"). Estimate: 50.00 - 75.00



**579 Tramp Art Lot**

Lot including 19th c. tramp art Cross (11" x 7" x 26"), and spool stool (11" x 8" x 9"). Estimate: 50.00 - 75.00



**586 Hooked Rug Lot**

Lot (3) early floral hooked rugs. 19" x 35 1/2", 36" x 18 1/2" and 36 1/2" x 21 1/2". Estimate: 50.00 - 75.00

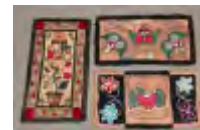

**580 Tramp Art Frames**

Lot (2) early tramp art frames. 17" x 23" and 19" x 16". Estimate: 100.00 - 150.00



**587 Hooked Rug Lot**

Lot (2) early hooked rugs including floral (25" x 44 1/2") and geometric (23 1/2" x 37"). Estimate: 50.00 - 75.00

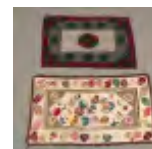

**581 Tramp Art Box**

19th c. tramp art (4) drawer box. 17" x 11" x 23" Ht.. Estimate: 75.00 - 100.00



**588 Hooked Rug Lot**

Lot (2) early hooked rugs. Includes "EDUCATION DEPARTMENT / NOVA SCOTIA" (border marked '22, 24" x 26"), and dated "1932" (19" x 34"). Estimate: 50.00 - 75.00



**582 Hooked Rug Lot**

Lot (2) hooked rugs. Includes C. 1930's geometric 24" x 36" and dated "1944", 25" x 40". Estimate: 75.00 - 100.00

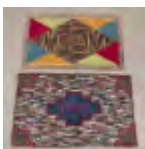

**589 Hooked Rug**

Early striated hooked rug. 36 1/2" x 55". Estimate: 50.00 - 75.00



**583 Hooked Rug Lot**

Lot (3) early hooked rugs. Includes sampler style (20" x 38"), (2) floral (17" x 37" and 19" x 31"). Estimate: 50.00 - 75.00



**590 Hooked Rug Lot**

Lot (2) early floral hooked rugs. 25" x 39" (damaged), 23 1/2" x 39". Estimate: 50.00 - 75.00



## 39th Annual New Years Day Auction 1/1/2019

**LOT #****591 Artwork Lot**

Lot (2) pieces of artwork including: Charles Longbotham (British 1917-1999), seascape, watercolor, (info verso, sight 8" x 11 1/2"), and A. Browre, harborscape, watercolor (sight 14" x 10"). Estimate: 50.00 - 100.00

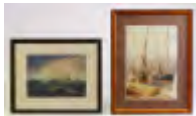
**592 Earl Purdy (N.Y. 20th Century)**

Earl Purdy (N.Y. 20th Century), house, watercolor, signed LRC. Sight 13 1/2" x 20 1/2". Estimate: 50.00 - 75.00

**593 C. Brunner (20th Century)**

C. Brunner (20th Century), (2) architectural watercolors "RELEVE DE LA FONTAINE" and "PROJECT De JNE FONTAINE". Frames overall 37" x 29". Estimate: 300.00 - 400.00

**594 Architectural Drawings**

Lot (2) French Architectural drawings "CHATEAU DE VERGES". Frames overall 26 1/2" x 34 1/2". Estimate: 200.00 - 300.00

**595 Yvonne Preveraud (1888-1982)**

Yvonne Preveraud (1888-1982), "Georges de Sonnevile en train de peindre", watercolor. 12 1/2" x 9 1/4". Provenance verso. Estimate: 50.00 - 100.00

**596 Allyn Cox (1896-1982)**

Allyn Cox (1896-1982), study drawings, matted in two (each 9" x 14"). Estimate: 50.00 - 100.00

**597 Architectural Drawing**

Original architectural drawing "MAISON MODERNE". Sight 25 1/2" x 15 1/2". Estimate: 75.00 - 100.00

**598 British School (19th Century)**

British School (19th Century), market subject with Gothic Cathedral. Watercolor on paper. 18" x 24". Estimate: 200.00 - 300.00

**599 Architectural Drawing**

Original architectural drawing "A STAIRCASE IN A GRAND OPERA HOUSE", marked LRC "MARGARET MALL / Dec. 9., 1921" (sight 34 1/2" x 18 1/2"). Estimate: 75.00 - 100.00

**600 Architectural Drawings (2)**

Original architectural drawings (2) "ELEVATION TO NORTH STREET". Sight 18" x 26 1/2" and "ELEVATION TO BERKLEY STREET" (sight 25 1/2" x 16"). Estimate: 100.00 - 150.00

**601 19th c. Bottle**

19th c. New Hampshire olive green glass storage bottle. 18" Ht.. Estimate: 100.00 - 150.00

**602 19th c. Pier Mirror**

19th c. pier mirror. 75" x 44". Estimate: 400.00 - 600.00

**603 Wall Rack**

Early carved wall rack. 43" W.. Estimate: 50.00 - 75.00



## 39th Annual New Years Day Auction 1/1/2019

**LOT #****604 C. 1900's Iron Figural Ashtray**

C. 1900's iron figural bellhop ashtray. 34" overall Ht.. Estimate: 50.00 - 75.00

**611 19th c. French Leather Top Desk**

19th c. French leather top desk. One leg has slight bow. 56" x 29 1/2" x 30 1/2" Ht.. Estimate: 150.00 - 250.00

**605 Cast Iron Sink Box Decoy**

Cast iron sink box decoy. 13" L.. Estimate: 50.00 - 75.00

**612 Baskets Quilt**

Blue and red Baskets quilt. 76" x 76". Estimate: 200.00 - 300.00

**606 Misc. Lot**

Lot including early rosewood miniature cabinet (8 1/2" x 5 1/4" x 14"), and early Regency dometop sewing box (9" x 8" x 7 3/4"). Estimate: 50.00 - 75.00

**613 Quilt Lot**

Lot (2) quilts including early blue and red tulips (66" x 82", some staining), and C. 1920's Stars (72" x 88", some staining). Estimate: 75.00 - 125.00

**607 Early English Side Table**

Early English oak side table. 35" x 13" x 25 1/2" Ht.. Estimate: 75.00 - 100.00

**614 Quilt Lot**

Lot (2) early quilts. Includes green and red floral applique (68" x 82", some fading, imperfections), red and white pinwheels (72" x 72", some imperfections). Estimate: 75.00 - 125.00

**608 19th c. Cherry Stand**

19th c. cherry single drawer stand in old surface. 18" x 18" x 27 1/2". Estimate: 75.00 - 100.00

**615 Floral Applique Quilt**

Early Floral Applique quilt. 72" x 88". Estimate: 200.00 - 300.00

**609 19th c. Corner Cupboard**

19th c. corner cupboard in old blue paint. 44" x 24" x 74" Ht.. Estimate: 300.00 - 400.00

**616 Floral Applique Quilt**

Early Floral Applique quilt. 80" x 80". Estimate: 150.00 - 250.00

**610 Primitive Cupboard**

Primitive single carved door cupboard in blue paint. 52" x 14 3/4" x 27" Ht.. Estimate: 300.00 - 400.00

**617 Baskets Quilt**

C. 1940's Baskets quilt. 80" x 80". Estimate: 200.00 - 300.00



## 39th Annual New Years Day Auction 1/1/2019

**LOT #****618 Bear Paw Quilt**

C. 1920's Bear Paw quilt. 84" x 86". Estimate: 150.00 - 200.00

**619 Floral Applique Quilt**

Early Floral Applique red, green, yellow and white quilt. 74" x 76". Estimate: 200.00 - 300.00

**620 Pyramids Quilt**

Early blue and white Pyramids quilt. 66" x 70". Estimate: 150.00 - 250.00

**621 Floral Applique Quilt**

Early floral applique quilt. Green, red, yellow and white. 75" x 80". Estimate: 250.00 - 350.00

**622 Red And White Quilt**

C. 1920's red and white quilt. 70" x 84". Estimate: 150.00 - 200.00

**623 Quilt Lot**

Lot (2) early quilts including squares (64" x 74"), green and white Trees (75" x 80"). Estimate: 200.00 - 300.00

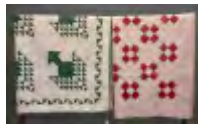
**624 Architectural Drawing**

Original architectural drawing "GLASGOW MUNICIPAL BUILDINGS....", dated 1912. Sight 19 1/2" x 40". Estimate: 100.00 - 200.00

**625 Architectural Artwork**

Lot (3) pieces of architectural artwork: includes watercolor attributed to R. Vokel & Co., Vienna Cafe with landscape murals (sight 9" x 19 1/2"), Italian architectural print (sight 12" x 20"), original architectural drawing (sight 9" x 26 1/2"). Estimate: 100.00 - 150.00

**626 Ken Griffiths (New Zealand, b. 1945)**

Ken Griffiths (New Zealand, b. 1945), Princess Margaret, Clarence House, signed color print. Sight 14" x 17 1/4". Estimate: 300.00 - 400.00

**627 Engraving**

Early framed engraving. Sight 10 1/2" x 6 3/4". Estimate: 50.00 - 75.00

**628 Charles Franklin Pierce (1844-1920)**

Charles Franklin Pierce (1844-1920), watercolor. Signed and dated '78 LRC. Sight 12 3/4" x 9 3/4". Estimate: 100.00 - 150.00

**629 R. Freemantle (20th Century)**

R. Freemantle (20th Century), Ashcan School, man on steps, watercolor. Sight 12" x 8 3/4". Estimate: 50.00 - 100.00

**630 Early Continental Print**

Early Continental print. Sight 8 1/2" x 13 1/2". Estimate: 50.00 - 75.00

**631 19th c. Goose Decoy**

19th c. painted wooden goose decoy. 41" L.. Estimate: 200.00 - 300.00





## 39th Annual New Years Day Auction 1/1/2019

**LOT #****632 18th c. Chair Lot**

Lot (3) 18th c. Banister back chairs. 18" seat Ht., 43 1/2" overall Ht.. Estimate: 200.00 - 300.00

**633 18th c. Queen Anne Chair**

18th c. Spanish foot Queen Anne chair. 18" seat Ht., 40" overall Ht.. Estimate: 150.00 - 200.00

**634 19th c. Pennsylvania Blanket Box**

19th c. York County Penna. paint decorated blanket box. 50 1/2" x 22" x 26" Ht.. Estimate: 200.00 - 400.00

**635 19th c. Continental Tavern Table**

19th c. single drawer stretcher base Continental tavern table. Scrubbed top, base in blue paint. 35 1/2" x 26" x 27 1/2" Ht.. Estimate: 200.00 - 300.00

**636 19th c. Wall Cupboard**

19th c. (2) door, single drawer wall cupboard in green paint. 55" x 20" x 71" Ht.. Estimate: 500.00 - 700.00

**637 French Paint Decorated Cupboard**

French two part paint decorated cupboard. 65 1/2" x 23" x 97 1/2" Ht.. Estimate: 300.00 - 400.00

**638 19th c. Sheraton Walnut Demilune Table**

Early 19th c. Sheraton walnut demilune table. 44" x 22" x 30 1/2" Ht.. Estimate: 150.00 - 250.00

**639 19th c. Dish Rim Tilt Top Candlestand**

19th c. dish rim tilt top candlestand. Top 24 1/2" D., 29" Ht.. Estimate: 150.00 - 250.00

**640 Architectural Print**

Early Continental framed Architectural print. Sight 15 1/4" x 11". Estimate: 50.00 - 75.00

**641 Marble Pedestal**

Marble pedestal. 9 3/4" x 9 3/4", 39" Ht.. Estimate: 50.00 - 100.00

**642 Egyptian Revival Cabinet**

Egyptian Revival style cabinet having single drawer over two doors. Brass decorated ebonized columns. 39 1/2" x 19 1/2" x 39 1/2" Ht.. Estimate: 300.00 - 400.00

**643 Set Of (8) Chippendale Style Chairs**

Set of (8) carved mahogany Chippendale style chairs. 19" seat Ht., 39 1/2" overall Ht.. Estimate: 300.00 - 400.00

**644 Set Of (8) Chippendale Style Chairs**

Set of (8) carved mahogany Chippendale style chairs. (2) arms. 19" seat Ht., 38" overall Ht.. Similar to lot 643. Estimate: 300.00 - 400.00

**645 19th c. Shaving Mirror**

19th c. inlaid Gothic mahogany shaving mirror. 28 1/2" x 9 1/2" x 35 1/4" Ht.. Estimate: 50.00 - 100.00



## 39th Annual New Years Day Auction 1/1/2019

**LOT #****646 Pair Carved Library Chairs**

Pair of carved mahogany library chairs.  
Swan carved sides. 19" seat Ht., 45" overall  
Ht.. Estimate: 300.00 - 500.00

**647 19th c. English Regency Sideboard**

19th c. English Regency mahogany  
sideboard. 77" x 42" x 25". Estimate: 400.00 -  
600.00

**648 Continental Framed Engravings**

Continental framed engravings "REGOLE /  
PER IMPARAR A DISEGNAR...". Frame  
overall 35 1/2" x 15 1/4". Estimate: 50.00 -  
75.00

**649 19th c. Windsor Chair**

19th c. Windsor armchair. 17" seat Ht., 39  
1/2" overall Ht.. Estimate: 150.00 - 250.00

**650 Bertoia Style Chair**

Bertoia style chair. 16" seat Ht., 31 1/2"  
overall Ht.. Estimate: 150.00 - 250.00

**651 18th c. Queen Anne Chest On Frame**

18th c. Queen Anne chest on frame. 44" x  
18 1/2" x 45" Ht.. Estimate: 300.00 - 400.00

**652 Blaeu Early Map Sedan Northern France**

Early map: Les Souverainetes de Sedan et  
de Raucourt. Hand-colored engraving.  
Blaeu, Amsterdam, 17th Century. 20" x 24".  
Estimate: 75.00 - 100.00

**653 Glens Falls Hudson River Portfolio View**

Early print: Glens Falls. Landscape  
Topographical View. No. 6, Hudson River  
Portfolio. John Hill & William Wall. Hand  
colored Aquatint. Megarey, New York, c.  
1820's. 19 1/4" x 26". Estimate: 100.00 -  
150.00

**654 Fort Miller Hudson River Portfolio View**

Early print: View Near Fort Miller.  
Landscape Early print: Topographical View.  
No. 10 Hudson River Portfolio. John Hill &  
William Wall. Hand colored Aquatint.  
Megarey, New York, c. 1820s. 19 1/4" x 26".  
Estimate: 100.00 - 150.00

**655 Homann Early Map and Chart (2)**

Map of Gotha Coburg in Germany. With  
Tabula Poliometrica: Table of Distances.  
Hand-colored engravings. J.B. Homann,  
Nuremberg: 18th Century. 21" x 25".  
Estimate: 75.00 - 100.00

**656 Seutter Early Map Transylvania, Romania**

Early map: Transylvanicae Principatus.  
Hand-colored engraving. Matthaues  
Seutter, Augsburg, 18th Century. 20 1/4" x  
24". Estimate: 75.00 - 100.00

**657 Aberdeen Early Scotland View**

Early engraving: Aberdeen From the South.  
Landscape Topographical View.  
Hand-colored aquatint engraving. George  
Smith, London, c. 1820's. 19 1/2" x 27".  
Estimate: 100.00 - 150.00

**658 Seutter Early Map Mantua**

Early map: Ducatus Mantuani in Mantua,  
Italy. Hand-colored engraving. Matthaues  
Seutter, Augsburg, 18th Century. 21" x 24".  
Estimate: 75.00 - 100.00



**39th Annual New Years Day Auction 1/1/2019****659 New York City Fire 1835 Prints Pair (2)**

Early engravings: Pair of Views of the Great Fire of 1835 in New York City. W.J. Bennett engraver, after Nicolino Calyo.

Hand-colored engravings. New York, 1836. 22" x 28 1/2". Estimate: 400.00 - 500.00

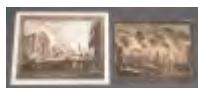
**666 Canterbury Cathedral Early Architecture Print**

Engraving: Canterbury Cathedral, plan view from Vetusta Monumenta, London, 1789.

Engraving by George Vertue. 21" x 28".

Estimate: 75.00 - 100.00

**660 Vienna Early Map Coronelli**

Early map: Metropolis of Vienna. City plan map showing military fortifications.

Vincenzo Maria Coronelli, Venice, 1689. 19 1/2" x 26 1/2". Estimate: 100.00 - 150.00

**667 Charles Magnus New York 1854 Map**

Map of the State of New York, Charles Magnus, 1854. Engraving. 21" x 26".

Estimate: 75.00 - 100.00

**661 19th c. Cottage Painted Washstand**

19th c. cottage painted washstand. 29" x 17 1/2" x 30" Ht.. Estimate: 75.00 - 100.00

**668 International Stock Food Minneapolis Factory**

Early print: The New International Stock Food Factory. Minneapolis.

Chromolithograph advertisement print, early 20th Century. 21" x 28". Estimate: 75.00 - 100.00

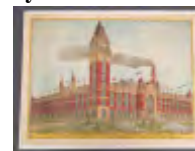
**662 19th c. Cottage Painted Chest Of Drawers**

19th c. cottage painted chest of drawers.

39" x 17 1/2" x 36 1/2" Ht.. Estimate: 75.00 - 100.00

**669 Jan Jansson Early Map Views France (2)**

Early maps: Jan Jansson. Calais and Lyon.

(2) Map Views in France. Hand-colored engravings. From Theatrum exhibens

celebriores Galliae et Helvetiae. Amsterdam, C. 1650s. 19" x 23". Estimate: 100.00 - 150.00

**663 19th c. Child's Chairs**

Lot (2) 19th c. child's chairs. Tallest 25" Ht..

Estimate: 50.00 - 75.00

**670 19th c. Blanket Chest**

19th c. single drawer blanket chest. 41" x 18" x 32". Estimate: 150.00 - 250.00

**664 Benchmade Butterfly Table**

Benchmade butterfly table. 25" x 11" with 13" leaves, 24 1/2" Ht.. Estimate: 50.00 - 100.00

**671 Alfred Fitzwater Grace (1844-1903)**

Alfred Fitzwater Grace (United Kingdom 1844-1903), farming subject. Gouache or watercolor. Signed and dated 1880 LRC.

Sight 24 1/2" x 39 1/2". Estimate: 600.00 - 800.00

**665 California Southwest Antique Map**

Early map: California, also Utah, Nevada, Colorado, New Mexico and Arizona. Map by A.J. Johnson, New York, c. 1870. 18" x 26 1/2". Estimate: 75.00 - 100.00



39th Annual New Years Day Auction 1/1/2019

**LOT #**

---

**672 Early Green Glass Bottle**

Early green glass bottle. 25" Ht.. Estimate: 50.00 - 100.00



**680 Tile Planter**

Early tile planter. Some imperfections. 34" x 10" x 9". Estimate: 50.00 - 75.00



**673 Early Clear Glass Bottles**

Two Early clear glass bottles. 26" Ht. and 21" Ht.. Estimate: 50.00 - 100.00



**681 Pair 19th c. Tole Tea Bins**

Pair of 19th c. tole tea bins with mirrored fronts. 17" x 20" x 24". One marked "EX: JAPAN", the other "GOLDEN RIO". Estimate: 150.00 - 250.00



**674 Bottle Lot**

Lot (3) early green glass bottles. Tallest 14" Ht.. Estimate: 50.00 - 100.00



**682 19th c. Scale Lot**

Lot (5) 19th c. brass scales. Markings include "CHATTILON'S" (New York). Tallest 11" L.. Estimate: 50.00 - 100.00



**675 Bottle & Float Lot**

Lot including early glass float with rope surround and (2) bottles. Tallest 14 1/2" Ht.. Estimate: 50.00 - 75.00



**683 19th c. Scale Lot**

Lot (5) 19th c. scales. Tallest 14" Ht.. Estimate: 50.00 - 100.00



**676 Bottle Lot**

Lot (2) early bottles. Tallest 20" Ht.. Estimate: 50.00 - 100.00



**684 19th c. Scale Lot**

Lot (5) 19th c. scales. Tallest 14" Ht.. Estimate: 50.00 - 100.00



**677 Trade Sign**

20th Century painted trade sign "Mc. DUFF & Sons...". 24" x 36". Estimate: 50.00 - 100.00



**685 19th c. Scale Lot**

Lot (6) 19th c. scales. Tallest 7" L.. Estimate: 50.00 - 100.00



**678 19th c. Table Top Apothecary Cabinet**

19th c. table top apothecary cabinet. 10 3/4" x 9" x 16" Ht.. Estimate: 50.00 - 75.00



**686 Misc. Lot**

Lot including 19th c. trencher bowl (20 1/2" x 14" x 5 3/4" Ht.), and 19th c. brass swing handle pail (15" D., 9" Ht.). Estimate: 50.00 - 75.00



**679 18th c. Tilt Top Candlestand**

18th c. mahogany tilt top candlestand. Top 21" D., 30" Ht.. Estimate: 100.00 - 200.00



39th Annual New Years Day Auction 1/1/2019

**LOT #**

---

**687 19th c. Dressing Table**  
 19th c. New England pine dressing table.  
 37" x 18" x 34" Ht.. Estimate: 50.00 - 100.00



**688 19th c. English Hanging Corner Cupboard**  
 19th c. English oak hanging corner  
 cupboard. 31" x 22" x 48" Ht.. Estimate:  
 150.00 - 200.00



**689 Early Chair Lot**  
 Lot (3) 18th c. chairs. Includes armchair  
 (18" seat Ht., 44 1/2" overall Ht.), Queen  
 Anne (17" seat Ht., 36" overall Ht.),  
 Banister back (16" seat Ht., 41" overall  
 Ht..). Estimate: 50.00 - 100.00



**690 Pair 18th c. Queen Anne Chairs**  
 Pair of 18th c. Queen Anne chairs with slip  
 seats. Rear stretchers. 19" seat Ht., 38 1/2"  
 overall Ht.. Estimate: 150.00 - 250.00



**691 Queen Anne Style Wing Chair Frame**  
 Queen Anne style wing chair frame. 14"  
 seat Ht., 45" overall Ht.. Estimate: 100.00 -  
 200.00



**692 19th c. Hepplewhite Corner Commode**  
 19th c. mahogany Hepplewhite corner  
 commode. 25 1/2" x 17 1/2" x 43" Ht..  
 Estimate: 75.00 - 100.00



**693 18th c. Candlestand**  
 18th c. shaped top snake foot candlestand.  
 19 1/2" x 19" x 28" Ht.. Estimate: 75.00 -  
 100.00



**694 18th c. Tilt Top Candlestand**  
 18th c. til top mahogany candlestand. 22"  
 D., 30" Ht.. Estimate: 75.00 - 100.00



**695 Federal Mirrors**  
 Lot (2) 19th c. Federal split panel reverse  
 painted mirrors. 20 1/2" x 11" and 20" x 11".  
 Estimate: 50.00 - 75.00



**696 Canada Goose Decoy**  
 Wooden painted Canada goose decoy. 34"  
 L.. Estimate: 75.00 - 100.00



**697 Rosamond Berg (1931-2018)**  
 Rosamond Berg (1931-2018), mixed media,  
 "Faces". 19 1/4" x 25 1/4". Rosamond Berg  
 was wife of famous album cover designed  
 John Berg who designed covers for  
 Springsteen, Bob Dylan, Chicago, Barbara  
 Streisand, Sly Stone etc.. Estimate: 50.00 -  
 100.00



**698 Rosamond Berg (1931-2018)**  
 Rosamond Berg (1931-2018), mixed media,  
 "Faces". 19 1/4" x 25 1/4". Rosamond Berg  
 was wife of famous album cover designed  
 John Berg who designed covers for  
 Springsteen, Bob Dylan, Chicago, Barbara  
 Streisand, Sly Stone etc.. Estimate: 50.00 -  
 100.00



**699 Rosamond Berg (1931-2018)**  
 Rosamond Berg (1931-2018), mixed media,  
 "Faces". 19 1/4" x 25 1/4". Rosamond Berg  
 was wife of famous album cover designed  
 John Berg who designed covers for  
 Springsteen, Bob Dylan, Chicago, Barbara  
 Streisand, Sly Stone etc.. Estimate: 50.00 -  
 100.00



## 39th Annual New Years Day Auction 1/1/2019

---

**LOT #**
**700 Bernice Sims (Alabama, Louisiana 1926-2014)**

Bernice Sims (Alabama, Louisiana 1926-2014), interior scene, oil on canvas. 18" x 24". From the collection of Janet Douglas (Jan Douglas Antiques), Sturgis, MI. Estimate: 300.00 - 500.00

**701 American School, Interior Of Church**

American School, interior of Church. Oil on panel. 20" x 26 1/2". From the collection of Janet Douglas (Jan Douglas Antiques), Sturgis, MI. Estimate: 200.00 - 300.00

**702 Malcah Zeldis (b. 1931)**

Malcah Zeldis (New York, Michigan, Israel, b. 1931), boy with girl and animals. Signed LLC "M. Zeldis '91", oil on paper. 15" x 19". From the collection of Janet Douglas (Jan Douglas Antiques), Sturgis, MI. Estimate: 200.00 - 400.00

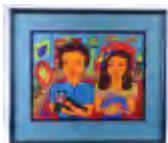
**703 Malcah Zeldis (b. 1931)**

Malcah Zeldis (New York, Michigan, Israel b. 1931), women in Lowes theater, oil on paper. 12" x 9". From the collection of Janet Douglas (Jan Douglas Antiques), Sturgis, MI. Estimate: 200.00 - 400.00

**704 Jerry Coker (20th Century)**

Jerry Coker (20th Century), metal sculpture. Signed underside base. 21" Ht.. From the collection of Janet Douglas (Jan Douglas Antiques), Sturgis, MI. Estimate: 200.00 - 400.00

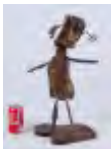
**705 Howard Finster (1916-2001)**

Howard Finster (1916-2001), woodcut of Abraham Lincoln. Includes written verse by Finster. Dated Jan-11-1993. 10" Ht.. From the collection of Janet Douglas (Jan Douglas Antiques), Sturgis, MI. Estimate:

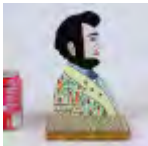

200.00 - 300.00

**706 Bernice Sims (Alabama, Louisiana 1926-2014)**

Bernice Sims (Alabama, Louisiana 1926-2014), Tent Revival, oil on canvas. 18" x 14". From the collection of Janet Douglas (Jan Douglas Antiques), Sturgis, MI. Estimate: 300.00 - 500.00

**707 Myrtice West (Alabama 1923-2010)**

Myrtice West (Alabama 1923-2010), "Have You Seen Your Angel". Oil on panel. Signed LRC and verso. 14" x 18". From the collection of Janet Douglas (Jan Douglas Antiques), Sturgis, MI. Estimate: 500.00 - 700.00

**708 Chuckie "Artist Chuckie" Williams**

Chuckie "Artist Chuckie" Williams, two sided work, paint on wood, Tina Turner and Ray Charles. 30" x 14". From the collection of Janet Douglas (Jan Douglas Antiques), Sturgis, MI. Estimate: 200.00 - 300.00

**709 Woodie Long (Alabama 1942-2009)**

Woodie Long (Alabama 1942-2009), "Sunday Outing", watercolor on paper. Signed LLC. Sight 10 1/2" x 14 1/2". From the collection of Janet Douglas (Jan Douglas Antiques), Sturgis, MI. Estimate: 400.00 - 500.00

**710 Willie White (1908-2000)**

Willie White (Louisiana, Mississippi 1908-2000), horses, marker on paper. Sight 21 1/2" x 27 1/2". From the collection of Janet Douglas (Jan Douglas Antiques), Sturgis, MI. Estimate: 200.00 - 300.00



## 39th Annual New Years Day Auction 1/1/2019

**LOT #**

Sturgis, MI. Estimate: 50.00 - 75.00

**711 Donna Collins (20th Century)**

Donna Collins (20th Century), "ELVES", mixed media. 24" x 24". From the collection of Janet Douglas (Jan Douglas Antiques), Sturgis, MI. Estimate: 150.00 - 250.00

**716 Sherman Lambin (20th Century)**

Sherman Lambin (20th Century), four painted dancers with hats, stick figures joined together in circle. 20" Ht.. From the collection of Janet Douglas (Jan Douglas Antiques), Sturgis, MI. Estimate: 50.00 - 75.00

**712 Outsider Artwork Lot**

Outsider artwork lot including "PATIENCE", mixed media on cardboard. On black velvet background, shards of glass, pop can tabs, plastic beads. Some losses. 24" x 24", along with mixed media artwork, black velvet on corrugated cardboard, the flower and butterfly are seashells, leaves are plastic or corrugated. 14" x 12". From the collection of Janet Douglas (Jan Douglas Antiques), Sturgis, MI. Estimate: 50.00 - 100.00

**717 American School, Revolutionary War Subject**

American School, folk art rendition of Revolutionary War subject. The flag is a revolutionary war era style linked to the battle of Cowpens in South Carolina. 34" x 44". Oil on canvas. From the collection of Janet Douglas (Jan Douglas Antiques), Sturgis, MI. Estimate: 500.00 - 1,000.00

**713 Rudy Bostic (20th Century)**

Rudy Bostic (20th Century), Kneeling Figure, marker and paint on cardboard with artist created wooden framing. 12 3/4" x 9". Purchased from Slotin Auctions, consigned by Bohemia Gallery. From the collection of Janet Douglas (Jan Douglas Antiques), Sturgis, MI. Estimate: 200.00 - 300.00

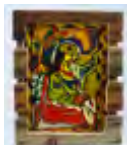
**718 Outside Art Figure**

Outsider art found objects figure. Made with various objects including forks and knives. 22 1/2" Ht.. Estimate: 75.00 - 125.00

**714 Ivan Laycock (20th Century)**

Lot (3) pieces by Ivan Laycock (20th Century), including whirligig with alligator. 23" L.. (2) birdhouses. Marker and spray paint on wood (13" x 5" x 4"), marker and spray painted stencils on wood with a tin roof (14" x 7" x 6"). From the collection of Janet Douglas (Jan Douglas Antiques), Sturgis, MI. Estimate: 50.00 - 75.00

**719 John S. Eiseman (20th Century)**

John Eiseman (N.Y.C. b. 1965 20th Century). Lady seated at table. Signed upper right corner. Markers, watercolor and crayon on paper. Info verso. Sight 13 1/2" x 10". From the collection of Janet Douglas (Jan Douglas Antiques), Sturgis, MI. Estimate: 50.00 - 100.00

**720 Baltimore Glassman (20th Century)**

Baltimore Glassman (20th Century), paint, marker and glitter on panel, "NATIONAL ANTHEM/ FREE-AS-A-BIRD / IF-IT-IS MANUAL LABOR ITS CONSTITUTIONAL". 20 1/2" x 12 1/4". From the collection of Janet Douglas (Jan Douglas Antiques), Sturgis, MI. Estimate: 200.00 - 300.00

**715 Misc. Lot**

Lot including whirligig, speckled bird, paint on wood (20" L.), "Catfish Woman", papier mache or composition made by Dewey Blocksma (21" L.). From the collection of Janet Douglas (Jan Douglas Antiques),



## 39th Annual New Years Day Auction 1/1/2019

**721 Woodie Long (Alabama 1942-2009)**

Woodie Long (Alabama 1942-2009), city scene, paint on paper. 11" x 16". Signed "Woodie '99". From the collection of Janet Douglas (Jan Douglas Antiques), Sturgis, MI. Estimate: 200.00 - 300.00



Douglas Antiques), Sturgis, MI. Estimate: 75.00 - 100.00

**722 Malcah Zeldis (b. 1931)**

Malcah Zeldis (New York, Michigan, Israel b. 1931), hippo's, gouache on paper. 9" x 11 1/2". Signed "M. Zeldis" LLC, dated 1990. From the collection of Janet Douglas (Jan Douglas Antiques), Sturgis, MI. Estimate: 200.00 - 400.00

**727 Robyn Beverland (American b. 1957)**

Robyn Beverland (American b. 1957), "Wheeeee It's Pary time", House paint on board, Statue of Liberty, signed LRC "1992 / The Beaver". 17" x 22". From the collection of Janet Douglas (Jan Douglas Antiques), Sturgis, MI. Estimate: 50.00 - 75.00

**723 Mose Tolliver (Alabama 1920/25-2006)**

Mose Tolliver (Alabama 1920/25-2006), "Electric Slide Dancers", paint of board. Signed LRC "MOSET". 16" x 24". From the collection of Janet Douglas (Jan Douglas Antiques), Sturgis, MI. Estimate: 300.00 - 500.00

**728 Juan Conitzer (20th Century)**

Juan Conitzer (20th Century), two images of a car, each 5" x 6 1/4", paint or watercolor on paper, framed together. Overall size 14" x 11". Bought at Slotin, Consigned by Anton Haardt Gallery. From the collection of Janet Douglas (Jan Douglas Antiques), Sturgis, MI. Estimate: 50.00 - 75.00

**724 Donna Collins (20th Century)**

Donna Collins (20th Century), "Bird Beleiver". Mixed media. 27 1/2" x 21". From the collection of Janet Douglas (Jan Douglas Antiques), Sturgis, MI. Estimate: 150.00 - 250.00

**729 Ivan Laycock (20th Century)**

Ivan Laycock (20th Century), (3) works, marker on masonite. Male and female performing sexual acts with animals in backgrounds. 12 3/4" x 13 3/4". From the collection of Janet Douglas (Jan Douglas Antiques), Sturgis, MI. Estimate: 50.00 - 75.00

**725 Carl Dixon (20th Century)**

Carl Dixon (20th Century), "Daniel is Saved in The Lion's Den". Carved painted wood. From Koetsch Gallery, Houston, TX.. 24" x 30". From the collection of Janet Douglas (Jan Douglas Antiques), Sturgis, MI. Estimate: 100.00 - 200.00

**730 Jimmie Lee Sudduth (Alabama 1910-2007)**

Jimmie Lee Sudduth (Alabama 1910-2007), large red house with green roof, mud and house paint on board. Signed LLC "Jim Sudduth". 24" x 24". From the collection of Janet Douglas (Jan Douglas Antiques), Sturgis, MI. Estimate: 200.00 - 300.00

**726 Sara Rakes (20th / 21st Century)**

Sara Rakes (20th / 21st Century), floral subjects. Bothe signed, frames painted by the artist. Frames overall 13 1/2" x 13 1/2". From the collection of Janet Douglas (Jan

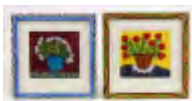
**731 Bernice Sims (Alabama, Louisiana 2916-2014)**

Bernice Sims (Alabama, Louisiana 2916-2014), "Picking Cotton", oil and acrylic on canvas. 16" x 20". Signed LRC "B Sims". Provenance: Lynne Ingram Southern

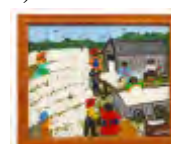



**39th Annual New Years Day Auction 1/1/2019**

Folk Art. From the collection of Janet Douglas (Jan Douglas Antiques), Sturgis, MI. Estimate: 300.00 - 500.00

**732 Steve Shepard (20th Century)**

Steve Shepard (20th Century) (3) works. Colored pencil on paper. All (3) signed. Sights 11" x 8 1/2". From the collection of Janet Douglas (Jan Douglas Antiques), Sturgis, MI. Estimate: 50.00 - 100.00

**733 Ivan Laycock (20th Century)**

Ivan Laycock (20th Century), (3) whirligigs. Paint and wood. Approx. 17 1/2" x 27". From the collection of Janet Douglas (Jan Douglas Antiques), Sturgis, MI. Estimate: 50.00 - 75.00

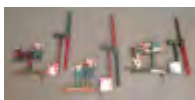
**734 Ivan Laycock (20th Century)**

Ivan Laycock (20th Century), (3) whirligigs. Paint and wood. Approx. 26" x 31". From the collection of Janet Douglas (Jan Douglas Antiques), Sturgis, MI. Estimate: 50.00 - 75.00

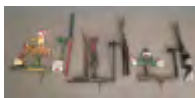
**735 Ivan Laycock (20th Century)**

Ivan Laycock (20th Century), (3) folk art sleds. Longest 30" L.. From the collection of Janet Douglas (Jan Douglas Antiques), Sturgis, MI. Estimate: 50.00 - 75.00

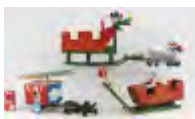
**736 Misc. Lot**

Misc. lot including Patriotic Abe Lincoln cane (49" L.), goose whirligig, tin cat face signed "Sara Rakes", folk art rolling fish. From the collection of Janet Douglas (Jan Douglas Antiques), Sturgis, MI. Estimate: 50.00 - 75.00

