



CATALOG PRICE \$4.00

Michael E. Fallon / Seth E. Fallon

COPAKE AUCTION INC.

266 Rt. 7A - Box H, Copake, N.Y. 12516

PHONE (518) 329-1142 FAX (518) 329-3369

Email: info@copakeauction.com - Website: www.copakeauction.com

UNRESERVED ESTATE AUCTION

Plus Selected Additions

Saturday June 24, 2017 at 3:00 pm



755 LOTS Featuring Unreserved Estate fresh furniture, folk art, artwork, period accessories, signs, banks, collectibles, china, glass, stoneware, primitives, textiles plus selected additions.

Gallery Preview Dates/Times:

Thursday-Friday June 22-23: 11 AM – 5 PM

Saturday June 24: 12 Noon – 2:45 PM

TERMS: Everything sold “as is”. No condition reports in descriptions.
Bidder must look over every lot to determine condition and authenticity.

Cash or Travelers Checks - MasterCard, Visa and Discover Accepted * First time buyers cannot pay by check without a bank letter of credit * 17% buyer's premium, 22% buyer's premium for LIVEAUCTIONEERS, INVALUABLE & AUCTIONZIP online purchases.

National Auctioneers Association - NYS Auctioneers Association

CONDITIONS OF SALE

1. Some of the lots in this sale are offered subject to a reserve. This reserve is a confidential minimum price agreed upon by the consignor & COPAKE AUCTION below which the lot will not be sold. In any event when a lot is subject to a reserve, the auctioneer may reject any bid not adequate to the value of the lot.
2. All items are sold “as is” and neither the auctioneer nor the consignor makes any warranties or representations of any kind with respect to the items, and in no event shall they be responsible for the correctness of the catalogue or other description of the physical condition, size, quality, rarity, importance, medium, provenance, period, source, origin or historical relevance of the items and no statement anywhere, whether oral or written, shall be deemed such a warranty or representation. Prospective bidders should inspect the merchandise thoroughly before bidding to determine its condition, size and whether or not it has been repaired or restored. All sales are final & refunds will not be given.
3. The auctioneer reserves the right to withdraw any merchandise before the sale and shall have no liability whatsoever for such withdrawal.
4. The auctioneer will be the final judge as to who is the successful bidder. In the event of any dispute the auctioneer shall at his discretion decide to reopen the bidding or not.
5. As a service to our customers the COPAKE AUCTION will execute absentee bids if so authorized in writing. Absentee bids should be made on the Bidder Form available in the office. This form should be clearly and completely filled out. All absentee bids will be executed competitively during the sale. Items will be purchased for the lowest price possible regardless of the amount of the order bid. Where two absentee bidders bid the same amount the first received will be honored. This service is offered as a convenience and COPAKE AUCTION will not be responsible for any errors or failures to properly execute the bids.
6. On the fall of the auctioneers hammer, ownership to the offered lot will pass to the highest bidder acknowledged by the auctioneer, and as such the bidder assumes full risk and responsibility and will pay the full purchase price of the item (s).
7. All items are subject to a **17% buyer’s premium, 22% buyer’s premium for LIVEAUCTIONEERS, INVALUABLE and AUCTIONZIP** which will be added to the successful bid price and is payable by the purchaser as part of the total purchase price.
8. All items are subject to an 8% sales tax unless the purchaser possesses a sales tax exemption number.
9. All accounts are to be settled by the end of the sale. We do not accept checks from first time buyers unless accompanied with a bank letter of credit or previous approval from the auctioneer. Payment may also be made by cash, Travelers Checks, MasterCard or Visa.
10. All property must be removed from the premises by 10:00 am on the following day after the sale unless other arrangements have been made with the auctioneer. Purchased items will be stored at a Copake Auction facility free of charge for (30) days after the auction. On the 31st day the items will be moved to an offsite storage facility to which they will incur the below fees:
 - Transportation, Handling & Administrative Fees:** Small items: \$40.00 per lot / Large Items: \$65.00 per lot
 - Storage Fees:** Small items: \$4.00 per day / Large items: \$10.00 per day
11. Bidding on any item indicates your acceptance of these terms and all other terms announced at the Auction Gallery.

June 24, 2017 Estate Auction 6/24/2017

LOT #

1 Civil War Patriotic Carved Frame

C. 1865 Civil War period carved Patriotic wooden photograph frame. 23" x 16". Highly detailed carving. Estimate: 1,000.00 - 1,500.00



2 Pair 19th c. Engravings

Pair of 19th c. hand colored engravings "THE DAY WE CELEBRATE" and "RAISING THE LIBERTY POLE". Marked LRC "Engraved By John McRae N.Y.", LLC "Painted By F. A. Chapman". Sights 21" x 29". Estimate: 1,000.00 - 1,500.00



3 German Porcelain Drink Stirrer Holder

C. 1920's German porcelain drink stirrer holder. 6 1/2" Ht.. Estimate: 100.00 - 150.00

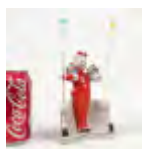

4 Mechanical Bank

C. 1890's J & E Stevens (Cromwell Ct.), cast iron mechanical bank, frog on lattice. 4" D., 4" Ht.. Estimate: 300.00 - 400.00



5 Pair Of Czech Moose Creamers

Pair of Czech ceramic moose creamers. 3" and 4 1/2" Ht.. Estimate: 50.00 - 75.00



6 19th c. Flasks

Lot (2) 19th c. glass flasks including "ROUGH AND READY" (7" Ht.), and General Zachary Taylor (7 1/2" Ht.). Estimate: 300.00 - 400.00



7 Camera Lot

Misc. camera lot including Panasonic camcorder, Kodak, Sony, Olympus 35 MM. Estimate: 125.00 - 175.00



8 Lot Including Tiffany Favrile Compote

Lot (3) pieces including pair of ruffled vases (8" Ht.), and signed compote "L. C. Tiffany-Favrile/1713" (5 1/2" D., 6 1/2" Ht.). Estimate: 400.00 - 600.00



9 Tiffany Studios Ashtray

Tiffany Studios ashtray. Stamped "Tiffany Studios New York 1894". 4" x 3". Estimate: 100.00 - 150.00



10 Pair Of Arts & Crafts Candlestick Lamps

Pair of Arts & Crafts period candlestick lamps. Quezal type shades. Some imperfections on shades. Marked underside. 21 3/4" Ht.. Estimate: 600.00 - 800.00



11 Victorian Inkwell

Victorian figural inkwell. Blacksmith with anvil. Signed "J. B.". 5" W., 3" Ht.. Estimate: 75.00 - 125.00



12 Victorian Boot Brush

Cast iron Victorian boot brush. Dated 1874. Note Cherub decoration. 18 3/4" L.. Estimate: 400.00 - 600.00



June 24, 2017 Estate Auction 6/24/2017

LOT #**13 Cast Iron Carousel Horse Head**

C. 1910 cast iron carousel horse head.
Attributed to C. W. Parker, Kansas. 16" W.,
13" Ht.. Estimate: 500.00 - 700.00

**20 18th c. Wooden Religious Carved Angel**

18th c. polychrome painted Religious
carved Angel with wings. Possibly Italian
or Spanish. 75" Ht.. Estimate: 2,000.00 -
3,000.00

**14 French Cast Iron Building**

C. 1890-1900 cast iron painted French
building "Bureaux Caisse". 6 1/4" x 4 1/2" x
8 1/2" Ht.. Estimate: 500.00 - 700.00

**21 18th c. Splint Light With Snuffer**

18th c. forged iron splint light with copper
snuffer. 19" Ht.. Estimate: 400.00 - 600.00

**15 Doorstop**

Early cast iron painted cottage doorstop
marked "CJO 1283". 8" W., 4 1/2" Ht..
Estimate: 250.00 - 350.00

**22 Hepplewhite Dropleaf Harvest Table**

Early Hepplewhite dropleaf harvest table.
Pine and maple. Legs raised on casters.
Top 19 1/2" x 5' with 9 1/2" leaves, 28 1/2"
Ht.. Estimate: 900.00 - 1,100.00

**16 Clipper Ship Doorstop**

Cast iron Clipper Ship doorstop in original
paint. 11 1/2" x 9 1/2" Ht.. Estimate: 350.00 -
450.00

**23 Early Dometop Document Box**

Early dometop paint decorated document
box with original hardware. 10 3/4" x 6 1/4"
x 6" Ht.. Estimate: 300.00 - 400.00

**17 Cast Iron Boot**

Early cast iron boot. C. 1880's-90's. 8" Ht..
Estimate: 150.00 - 200.00

**24 Sheet Iron Rooster Weathervane**

Sheet iron painted rooster weathervane.
19" x 16 1/4" Ht.. Estimate: 200.00 - 300.00

**18 19th c. French Tall Case Clock**

19th c. French country tall case clock. Face
marked "JOSSE/MORLAIX". 23 1/4" x 14" x
90 1/2" Ht. Hand carved dark oak case.
Unusual repousse design in pendulum.
Estimate: 300.00 - 500.00

**25 Eagle Weathervane**

Eagle on ball weathervane in verdigris
patina. 20 1/2" wing span, 20" Ht.. Stand
included. Estimate: 300.00 - 500.00

**19 Attributed To John Bunyan Bristol (b. 1826)**

Attributed to John Bunyan Bristol
(N.Y./Mass. 1826-1909), 19th c. landscape,
oil on canvas. 20" x 30". Estimate: 800.00 -
1,200.00

**26 Trade Sign**

Painted wooden trade sign "FRESH EGGS
DAILY". Double sided. 17 3/4" x 9 1/2".
Estimate: 250.00 - 300.00



June 24, 2017 Estate Auction 6/24/2017

LOT #**27 Padlock Trade Sign**

19th c. pine and iron padlock trade sign.
Early surfaces. 19 1/2" x 5" x 24". Estimate:
600.00 - 800.00

**28 18th c. Blanket Box**

18th c. Connecticut blanket box in two tone
paint surface. Bracket base. Interior till. 37"
x 18 1/2" x 23" Ht.. Estimate: 300.00 - 500.00

**29 Lantern**

Early wood and glass lantern. 6" x 6" x 9
3/4". Estimate: 250.00 - 300.00

**30 19th c. Table Top Pie Safe**

19th c. single door table top pie safe with
punched tin door. Old surface. 15 1/4" x 7
3/4" x 20" Ht.. Estimate: 500.00 - 600.00

**31 Folk Art Walking Stick**

19th c. hickory and maple folk art walking
stick, hand with ball. 35 1/2" Ht.. Estimate:
200.00 - 300.00

**32 19th c. Pantry Box**

19th c. pantry box in original green paint. 8
3/4" D., 3 1/2" Ht.. Estimate: 200.00 - 300.00

**33 19th c. Bottle Flask**

19th c. bottle flask. 8" Ht.. Estimate: 200.00 -
300.00

**34 19th c. Cheese Box**

19th c. cheese box in original blue paint.
Possibly Shaker (Canterbury Community
N.H.). 16 3/4" D., 7 1/4" Ht.. Pine and ash.
Estimate: 400.00 - 600.00

**35 18th c. Cherry Candlestand**

18th c. cherry snake leg, shaped top
candlestand. 15 1/2" x 15 1/4" x 26 1/4" Ht..
Estimate: 300.00 - 400.00

**36 19th c. Single Drawer Stand**

19th c. Northshore single drawer turned leg
stand with cookie corner top. 18" x 18" x
28" Ht.. Estimate: 400.00 - 500.00

**37 19th c. Wooden Carved Tray**

19th c. wooden carved tray. 20 1/2" D., 2"
Ht.. Estimate: 400.00 - 500.00

**38 19th c. Crooked Knife**

19th c. burl maple and iron crooked knife.
9" L.. Estimate: 200.00 - 300.00

**39 Pair Of Wooden Fraternal Urns**

Pair of 19th c. mahogany wooden Odd
Fellows Fraternal urns. 9" Ht.. Estimate:
200.00 - 300.00

**40 Hubley Cat Doorstop**

Hubley cast iron Siamese cat doorstop.
Hubley Foundry, Lancaster, Penna.#462.
Ref: "The Doorstop Book" (Smith, p. 108).
10" Ht.. Estimate: 150.00 - 200.00



June 24, 2017 Estate Auction 6/24/2017

LOT #

41 Folk Art Carved Wooden Seal
Early folk art carved wooden seal. Approx. 43" x 8" x 16 1/2". Estimate: 300.00 - 400.00



42 Bull Windmill Weight
Early cast iron painted bull windmill weight. 24 1/2" x 1" x 18" Ht.. Estimate: 300.00 - 500.00



43 Sheet Iron Weathervane
Sheet iron weathervane, farmer with plow. 20" x 15 1/2". Estimate: 50.00 - 100.00



44 19th c. Hudson River School
19th c. Hudson River School, landscape with river and mountains. 12 3/4" x 17". Estimate: 250.00 - 350.00



45 19th c. Cupboard
19th c. two part cupboard in old blue paint. 42 1/2" x 23" x 70 1/2" Ht.. Estimate: 400.00 - 600.00



46 Pair 19th c. Portraits
Pair of 19th c. oil on canvas portraits. 25" x 18 1/2". Painted frames. Estimate: 300.00 - 500.00



47 19th c. Windsor Armchair
19th c. Windsor armchair in old red paint. 17" seat Ht., 37" overall Ht.. Estimate: 200.00 - 300.00



48 19th c. Hooked Rug
19th c. floral hooked rug. 38" x 66". Some damage. Estimate: 75.00 - 125.00



49 Harry Zolotow (American, born 1888)
Harry Zolotow (American, born Ukraine 1888-1963), abstract, oil on canvas. Sight 42" x 39 1/2". . Artist has shown at The Museum Of Modern Art N.Y.C.. Estimate: 300.00 - 400.00



50 William Coffin "The Ship Susan..."
William Coffin "The Ship "Susan" Whaling in the South Pacific in 1889", oil on canvas, signed LRC "Cap. WM. Coffin". 17" x 27". Estimate: 800.00 - 1,200.00



51 Cast Iron Matchesafes
Lot (2) pieces including matchesafe and card safe. 5 1/2" and 8" Ht.. Estimate: 150.00 - 200.00



52 F. Foster Lincoln (R.I. 20th Century)
F. Foster Lincoln (R.I. 20th Century). Illustration "Voting Place For Women". Sight 17 1/2" x 27 1/2". Estimate: 100.00 - 150.00



53 Redware Banks
Lot (2) early Penna. redware stump banks. 3 1/2" and 4 1/2" Ht.. Estimate: 300.00 - 500.00



54 Pig Still Banks
Lot (2) pig still banks including glazed (7" L.), and cast iron (5" L.). Estimate: 200.00 - 300.00



June 24, 2017 Estate Auction 6/24/2017

LOT #

55 Continental School, Madonna & Child
Continental School, Madonna and Child, oil on canvas. Marked verso "OUR LADY OF PERPETUAL HELP. 25" x 18". Estimate: 300.00 - 500.00



56 Pair Of Indian Clubs
Pair of early paint decorated wooden Indian clubs. Marked 17 1/2" Ht.. Estimate: 150.00 - 250.00



57 Misc. Lot
Misc. lot including Black Beauty tin, cast metal inkwell, tie rack and pottery head. Estimate: 100.00 - 150.00



58 Cast Metal Eagle Plaques
Lot (2) cast metal eagle plaques. 12" and 27" wing spans. Estimate: 100.00 - 150.00



59 Telescope and lighting lot
Telescope, Lamp and magnifying ring light. Estimate: 50.00 - 100.00



60 19th c. Portrait Of Children
19th c. oil on canvas, portrait of two children. 44" x 30". Frame overall, 33 1/2"x 49". Estimate: 400.00 - 600.00



61 19th c. Portrait Of Children
19th c. portrait of children. Oil on canvas. Unframed. 50" x 39". Estimate: 300.00 - 500.00



62 Cast Zinc Patio Set
Cast zinc three piece patio set. Fern design. Includes 48" bench and two chairs. Estimate: 200.00 - 300.00



63 Pair Of Cast Iron Urns
Pair of (3) piece cast iron urns. 30" Ht.. Tops 21" D.. Estimate: 300.00 - 500.00



64 19th c. Portrait Of Sisters
19th c. oil on canvas, portrait of two sisters. 42" x 34". Estimate: 400.00 - 600.00



65 Pair Of Cast Iron Elements
Pair of cast iron elements. 18 3/4" x 34 1/4". Estimate: 100.00 - 200.00



66 Cast Iron Swan Planter
Cast iron swan planter. 13" L., 10" Ht.. Estimate: 50.00 - 100.00



67 Charles Archer (1855-1931)
Charles Archer (United Kingdom 1855-1931), 19th c. still life, oil on canvas, signed and dated LRC "C. Archer 1872". 20" x 30". Estimate: 500.00 - 700.00



68 Cast Metal Ducks
Lot (3) cast metal ducks. 13" L., 10" Ht.. Estimate: 50.00 - 100.00



69 Pair Of Composition Finials
Pair of decorative composition finials. 20" Ht.. Estimate: 100.00 - 150.00



June 24, 2017 Estate Auction 6/24/2017

LOT #

70 Trinket Box

Wood trinket box with reverse painting
"GENERAL GEORGE WASHINGTON". 3
1/4" D., 1 1/4" Ht.. Estimate: 150.00 - 200.00



77 Pair Of Poured Stone Boots

Pair of poured stone boots. 14" Ht..
Estimate: 50.00 - 100.00



71 Cast Metal Birds

Pair of cast metal birds. 21 1/2" Ht..
Estimate: 100.00 - 200.00



78 Limestone Bench

Three piece poured limestone bench. 5' W.,
19" Ht.. Estimate: 150.00 - 250.00



72 Sundial

Three piece sundial. 36" Ht.. Zinc dial,
poured stone base. Estimate: 100.00 - 200.00



79 Sandpaper Drawing

19th c. sandpaper drawing. Large estate
with grounds. Sight 20 1/4" x 29 1/4".
Estimate: 300.00 - 500.00



73 Edmund Benjamin Herberte (1836-1899)

Edmund Benjamin Herberte (1836-1899)
"Old Rivals", oil on canvas. Signed and
dated LLC "E. B. Herberte/1886". 12" x 18".
Estimate: 200.00 - 300.00



80 Folding Patio Set

Folding patio set, (4) chairs and table (23"
D.). Estimate: 150.00 - 250.00



74 Wrought Iron Patio Table

Decorative wrought iron two part patio
table. 32" D., 33" Ht.. Estimate: 150.00 -
250.00



81 Pair 19th c. Cast Iron Urns

Pair of 19th c. cast iron urns. 18 1/2" x 18
1/2" at base, 35" Ht., 19" D.. Estimate:
800.00 - 1,200.00



75 Pair Of Wrought Iron Patio Tables

Pair of wrought iron patio tables. Need
glass. 32 1/2" x 18 1/2" x 29" Ht.. Estimate:
50.00 - 100.00



82 Horace Greeley Sheet Music

19th c. sheet music "OUR NEXT
PRESIDENT/Horace Greeley's March....".
Framed. He was editor of The New York
Herald. Frame overall 14 1/4" x 11 1/2". This
is from the 1872 campaign which he lost to
U. S. Grant. Estimate: 200.00 - 300.00



76 Asian Wooden Plate Stand

Carved Asian wooden plate stand. 14" Ht..
Estimate: 50.00 - 75.00



83 Lodewijk Bruckman (1913-1980)

Lodewijk Bruckman
(N.Y./Mass./Netherlands 1913-1980)
"Provincetown Cape Cod Mass./1958", oil
on canvas. 16" x 20". Estimate: 200.00 -
300.00



June 24, 2017 Estate Auction 6/24/2017

LOT #

84 Lodewijk Bruckman (1913-1980)

Lodewijk Bruckman
(N.Y./Mass./Netherlands 1913-1980) "The Results Of My Garden", signed and dated verso "Lodewijk Bruckman 1962". 16" x 20".
Estimate: 200.00 - 300.00



85 Riggs, Patriotic Illustration

Riggs, Patriotic Illustration, oil on panel.
Signed LRC "Riggs". Label verso
"Illustration House...Ct.". 18" x 36".
Estimate: 300.00 - 500.00



86 Pair Of Cast Iron Urns

Pair of two part cast iron urns. 28" Ht..
Estimate: 200.00 - 300.00



87 Cast Iron Figural Clock

Early cast iron figural frogs clock. Wooden base. 12" x 6" x 13 1/2" Ht.. Estimate: 250.00 - 350.00



88 19th c. Portrait Of A Girl

19th c. portrait of a girl with bird. Sight 21 1/2" x 17 1/2". Estimate: 300.00 - 500.00



89 19th c. Cast Iron Urn

19th c. two part cast iron urn. 33" Ht., 19" D.. Estimate: 200.00 - 300.00



90 19th c. Dutch Inlaid Chest

19th c. Dutch inlaid six drawer chest. Entire case inlaid. Front paw feet. 38 1/2" x 20 1/2" x 58 1/2" Ht.. Estimate: 500.00 - 1,000.00



91 John Falter (1910-1982)

John Falter (New York, Pennsylvania, Nebraska 1910-1982), fishing illustration, oil on canvas laid on panel. Signed and dated LRC "John Falter '42". 24" x 30 1/2".
Estimate: 800.00 - 1,200.00



92 Native American Ledger Drawings

Series of (4) framed Native American ledger drawings "Drawing made by Indian Boy at Hampton School, Va.". Frame overall 20 1/2" x 25". Images 6 1/2" x 9 1/4" to 7 1/2" x 9 1/2". Estimate: 500.00 - 1,000.00



93 Native American Ledger Drawings

Series of (2) framed Native American ledger drawings. Frame overall 28 1/2" x 19". Images 11" x 13 3/4" each. Estimate: 500.00 - 1,000.00



94 19th c. Reverse Painting Of Washington

19th c. reverse painting of Washington. Original frame. 10 1/2" x 8 12". Comes with case. Estimate: 400.00 - 500.00



95 19th c. Cast Iron Planter

19th c. cast iron two part planter with bird designs. 47" Ht., 30" D.. Estimate: 1,000.00 - 1,500.00



96 Pair Of Cast Iron Urns

Pair of cast iron urns with handles. One has crack. 29" Ht.. Estimate: 300.00 - 500.00



97 Adolf Baumgartner (1850-1924)

Adolf Baumgartner (Bulgaria, Russian Federation, Austria 1850-1924), harbor scene, oil on canvas. Signed LRC "A. Baumgartner". 19 1/2" x 32". Estimate: 200.00 - 300.00



June 24, 2017 Estate Auction 6/24/2017

98 C. 1900's Wire Planter

C. 1900's wire planter on casters. 29" x 19" x 37". Estimate: 200.00 - 300.00

**99 Planter**

Decorative metal planter with bird designs. 18" D., 38 1/2" Ht.. Estimate: 150.00 - 200.00

**100 Attributed To Albertus Del Orient Browere**

Attributed to Albertus Del Orient Browere (N.Y./Cal. 1814-1887), oil on canvas, written verso on stretcher "Construction of New York Central R.R. Scene from Rogers Island Castleton Hudson New York by S. Pierce 1808". 24" x 32 1/2". Paperwork attached attributes it to Browere, label on stretcher mentions S. Pierce. Estimate: 800.00 - 1,200.00

**100a Hannoush Diamond Ring 14KP**

Hannoush Jewelers white gold diamond cluster ring size 9.5. Inside stamped 14KP. Has (1) .45 round diamond and (16) .23 -.25 diamonds. Estimate: 1,500.00 - 2,000.00

**101 19th c. Signed Cast Iron Bench**

19th c. signed cast iron bench. Marked "MFG By THREADGILL & McLAUGHLIN/WATERVLIET NY". 42" x 13 3/4" x 34". Estimate: 500.00 - 1,000.00

**102 19th c. Signed Cast Iron Bench**

19th c. cast iron bench marked "PETER TIMES SON BROOKLYN NY". 43" x 14" x 39 1/2". Estimate: 500.00 - 1,000.00

**103 19th c. Reverse Painting Of Washington**

19th c. reverse painting of George Washington. Original frame. 13 1/2" x 11 3/4". Estimate: 400.00 - 500.00

**104 Pair Of Cast Metal Birds**

Pair of cast metal birds. 31" Ht.. Estimate: 150.00 - 200.00

**105 Val Liddall (20th Century)**

Val Liddall (20th Century), illustration fantasy subject, oil on canvas. 20" x 16". Estimate: 150.00 - 200.00

**106 Edward Potthast "Family of Rose Ann, Washerwoman"**

Edward Potthast "Family of Rose Ann, Washerwoman/An Illustration for a story by Ruth McEnery Stuart/In the January Century.". Frame 29 1/2" x 22". Estimate: 400.00 - 600.00

**107 Pair Of Strap Metal Armchairs**

Pair of strap metal armchairs. Great quality. 20 1/2" x 33" x 34". Estimate: 300.00 - 500.00

**108 Victorian Desk**

Victorian lift top desk with top shelves. 34" x 24" x 54" Ht.. Estimate: 50.00 - 75.00

**109 19th c. Reverse Painting Of Van Buren**

19th c. reverse painting of Martin Van Buren. Original frame. Has lines top right corner. 11 3/4" x 9 1/4". Estimate: 300.00 - 400.00



June 24, 2017 Estate Auction 6/24/2017

LOT #

110 Strap Metal Bench

Strap metal bench. 50" x 15" x 26". Estimate: 200.00 - 300.00



111 Pair Of Modernist Urns

Pair of poured stone Modernist urns. Comes apart for transport. 17" Ht.. Estimate: 100.00 - 200.00



112 Fountain

Aluminum base with bronze top fountain/birdbath. 26" D., 50" Ht.. Figure removable. Estimate: 150.00 - 250.00



113 Composition Pedestal

Decorative composition pedestal. 19" x 19" x 17". Estimate: 100.00 - 150.00



114 19th c. Currier & Ives Print

19th c. Currier and Ives print "THE PRESIDENTS OF THE UNITED STATES". Frame overall 16 1/2" x 12 1/2". Includes up to James K. Polk Circa 1844. Estimate: 100.00 - 200.00



115 Pair Of Composition Decorations

Pair of composition decorations. 35" Ht.. Estimate: 100.00 - 150.00



116 Pair Of Cast Metal Flamingo's

Pair of cast metal flamingo's. 18" Ht.. Estimate: 100.00 - 150.00



117 Graphite Drawing "The Dog and his Shadow"

19th c. graphite drawing "The Dog and his Shadow". Sight 11" x 14". Estimate: 100.00 - 200.00



118 19th c. Reverse Painting Of Patriotic Eagle

19th c. reverse painting of a Patriotic eagle. Original paint decorated frame. 13" x 11 1/4". Estimate: 400.00 - 500.00



119 Frank Godwin (1889-1959)

Frank Godwin (Penna./District Of Columbia 1889-1959) "The Last Of The Mohicans...". Signed LRC "Frank Godwin". Oil on panel. 28" x 19". Estimate: 500.00 - 700.00



120 William Koerner (1878-1938)

William Koerner (N.J./N.Y./MT./Germany 1878-1938), farming illustration, oil on canvas. Signed and dated LRC "W. H. D. Koerner/1921". 28" x 40". Estimate: 1,000.00 - 1,500.00



121 Ephemera Lot

Misc. ephemera lot including baseball and football items, Lindy 1927 fan, Garfield campaign booklet etc.. Estimate: 100.00 - 150.00



122 Cast Iron Pilot House Eagle

Cast iron pilot house eagle. 47" W.. Estimate: 500.00 - 700.00



123 Cast Metal Bird Statue

Cast metal bird statue. 20" Ht.. Estimate: 50.00 - 100.00



June 24, 2017 Estate Auction 6/24/2017

LOT #**124 Binoculars**

Lot (2) pair of binoculars. Includes Meibo (7 x 50/7..10), U.S. Navy Bausch & Lomb (dated 1940). Estimate: 100.00 - 200.00

**125 Wrought Iron Planter**

Wrought iron planter. 36" x 17" x 42". Estimate: 150.00 - 250.00

**126 Wrought Iron Planter**

Wrought iron planter. 36" x 17" x 42". Estimate: 150.00 - 250.00

**127 Misc. Lot**

Misc. lot including berry baskets, tins and pottery molds. Estimate: 40.00 - 60.00

**128 Wrought Iron Bench**

Wrought iron bench. 47" x 22" x 35". Estimate: 200.00 - 300.00

**129 Cast Iron Frog**

Cast iron frog. 15" x 15" x 12". Estimate: 200.00 - 300.00

**130 19th c. Steamer Trunk**

19th c. steamer trunk with unusual shaped top. Lable on front "NEW YORK/INNOVATION". 20 1/2" x 20 1/4" x 24" Ht.. Has patent date on label. Estimate: 250.00 - 350.00

**131 Wrought Iron Bench**

Wrought iron bench. 41" x 20" x 34". Estimate: 200.00 - 300.00

**132 Cast Iron Frog Fountain**

Cast iron frog fountain. 20" Ht.. Estimate: 150.00 - 200.00

**133 19th c. Broadside**

19th c. broadside "Clearing Out At Cost....Chester, January 7th, 1885". Sight 21" x 12". Estimate: 75.00 - 125.00

**134 Cast Iron Birdbath**

Cast iron birdbath. 31 1/2" Ht.. Estimate: 100.00 - 150.00

**135 English Terrracotta Fountain**

English terracotta three part fountain. 41" D., 46" Ht.. Estimate: 500.00 - 1,000.00

**136 19th c. Regency Wall Clock**

19th c. inlaid case Regency wall clock. Brass works. 18" x 50". Eight day movement, bells on hour, movement original but updated (was probably originally silk suspension). Keeps time. Estimate: 300.00 - 500.00

**137 Cast Iron Fountain**

Scarce (4) part fountain. 66" D. basin, 95" Ht.. Probably Fiske. Some restoration. Rare swan top. Estimate: 4,000.00 - 6,000.00



June 24, 2017 Estate Auction 6/24/2017

LOT #**138 Victorian Flat Top Desk**

19th c. Victorian Renaissance Revival three part flat top desk. 63" x 35" x 30" Ht.. Estimate: 200.00 - 300.00

**143 19th c. Currier And Ives Print**

19th c. Currier And Ives print "VIEW ON HUDSON RIVER/FROM RUGGLES HOUSE, NEWBURGH". Sight 11" x 15 1/2". Estimate: 50.00 - 75.00

**139 C. 1820's New York Recamier**

C. 1820's New York State recamier. 77" x 20" x 33". American first period Empire. Black lacquered with gilt decoration and set "rush" platform and gold stripe silk upholstered cushion and pillow. Estimate: 400.00 - 600.00

**144 Teddy Roosevelt Scarf**

Scarce C. 1912 Teddy Roosevelt scarf. 19" x 19 1/2". Under shrink wrap. Estimate: 100.00 - 150.00

**145 19th c. Secretary Abbatant**

19th c. inlaid Continental Secretary Abbatant. Single drawer over drop front, over three drawers. 40" x 20" x 57" Ht.. Estimate: 500.00 - 1,000.00

**140 19th c. Basket Lot**

Lot (2) 19th c. baskets. 15" D. and 25" L.. Estimate: 50.00 - 75.00

**146 Set Of 19th c. Windsor Chairs**

Set of (4) 19th c. spindle back Windsor chairs in red paint. 17" seat Ht., 29" overall Ht.. Estimate: 200.00 - 300.00

**141 Corner Cupboard**

Early New England barrel back corner cupboard. Inverted carved shell over (2) butterfly shelves, over single door. 35" x 17" x 34". Provenance Wayne Pratt. Estimate: 500.00 - 700.00

**147 Circus Poster**

Cole Bros. circus poster "The Great Grimes/Undisputed Champions Of The High Wire, Who Have Made Two Continents Gasp". Erie Litho. Co., C. 1920. Sight 28" x 18 1/2". Estimate: 300.00 - 400.00

**142 19th c. Continental Trumeau**

19th c. Continental Trumeau style mirror. Probably Italian. Original gold leafed frame and mirror. Overall 66" x 34". Estimate: 400.00 - 600.00

**148 18th c. Chair Table**

18th c. chair table in old red paint. Top 47 3/4", 28 1/4" Ht. (with top down). Estimate: 400.00 - 600.00

**142a Early Trunk**

Early trunk with applied carved elements. 34" x 11 1/2" x 11". Estimate: 75.00 - 125.00

**149 Pair Of C. 1890's Paper Targets**

Lot two C. 1890's paper German targets. 17" x 24" each Estimate: 50.00 - 100.00



June 24, 2017 Estate Auction 6/24/2017

LOT #**150 W. Roland, Instrument Maker**

W. Roland, instrument maker, oil on canvas. Signed LRC. 19" x 27". Estimate: 200.00 - 300.00

**150a Pottery Lot**

Lot (2) pieces of pottery (chicken and rooster). 10 1/2" and 13" Ht.. Estimate: 50.00 - 75.00

**151 19th c. Windsor Chair**

19th c. continuous arm Windsor chair. 17" seat Ht., 36 1/2" overall Ht.. Estimate: 150.00 - 200.00

**152 Adolf Arthur Dehn (1895-1968)**

Adolf Arthur Dehn (1895-1968), landscape with houses, signed in pencil LRC. Print needs flattening. Sight 9 1/2" x 13 1/2". Estimate: 50.00 - 75.00

**153 18th c. Corner Chair**

18th c. corner chair. Front foot has ball and claw foot. 17" seat Ht., 30 1/2" overall Ht.. Estimate: 250.00 - 350.00

**154 Industrial Cabinet**

Industrial metal single door cabinet. 25 1/2" x 17 3/4" x 71" Ht.. Estimate: 150.00 - 250.00

**155 19th c. French Farm Table**

19th c. French stretcher base farm table. 77 1/2" x 37" x 30" Ht.. Has single drawer on side. Estimate: 300.00 - 500.00

**156 19th c. Classical New York Chest Of Drawers**

19th c. Classical New York mahogany five drawer chest. Some brass inlay. Note signed underside of case on leading edge of top "Charles Wood/Hudson/January 15/1827". Top loose to show signature. Screws included for reattachment. 48" x 23 1/2" x 62". Estimate: 300.00 - 500.00

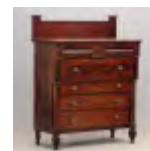
**157 19th c. English Mahogany Secretary**

19th c. mahogany two part secretary (bookcase). Two parts. Original mirrors and hardware. Adjustable shelves. 63" x 25" x 8' 7"Ht.. Estimate: 800.00 - 1,200.00

**158 C. 1900's Candlestand**

C. 1900's inlaid tilt top table with ball and claw feet. Top 28" x 16", 27" Ht. (closed). Estimate: 50.00 - 100.00

**159 Industrial Lamps**

Pair of Industrial lamps. Approx. 13 1/2" D., 20" D., 14" Ht.. Estimate: 150.00 - 250.00

**160 19th c. Windsor Chair**

19th c. brace back Windsor armchair. 16 1/2" seat Ht., 36 1/2" overall Ht.. Estimate: 150.00 - 200.00

**161 18th c. George I Kneehole Desk**

18th c. George I burl inlaid kneehole desk. 32 1/2" x 18" x 31 1/2" Ht.. Deaccessioned from The MFA Boston, purchased at Christies. Estimate: 400.00 - 600.00

**162 18thc. Japanned Hanging Corner Cupboard**

18th c. English Japanned hanging corner cupboard. 22" x 15" x 36 1/2" Ht.. Estimate: 300.00 - 500.00



June 24, 2017 Estate Auction 6/24/2017

163 19th c. Corner Cupboard

19th c. two part architectural corner cupboard. 47" x 31" x 7' 8" Ht.. Estimate: 400.00 - 600.00

**171 19th c. Blanket Box**

19th c. blanket box in blue paint. 39" x 19" x 24". Estimate: 200.00 - 300.00

**164 Early Draftsman's Table**

Early wood and cast iron draftsman's table. Top 31" x 22 1/2". Estimate: 100.00 - 150.00

**172 19th c. Windsor Chair**

19th c. comb back Windsor armchair. 18" seat Ht., 38" overall Ht.. Estimate: 150.00 - 200.00

**165 19th c. Oak Book Press**

19th c. oak book press. 26" x 15" x 29". Estimate: 150.00 - 250.00

**173 Misc. Lot**

Misc. lot including toy banks, American flags, Playboy magazines, Polaroid Spectra camera, baseball and football cards, Terry Bradshaw original autograph, oil lamp etc.. Estimate: 40.00 - 60.00

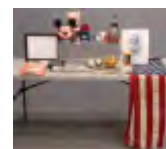
**166 19th c. Hutch Table**

19th c. hutch table. Top 40" x 72", 29" Ht.. Estimate: 300.00 - 500.00

**174 Set Of (6) English Hall Chairs**

Set of (6) English hall chairs. George III. Shield backs and heraldic inserts made of leather on platform bases. 17" seat Ht., 35" overall Ht.. Estimate: 300.00 - 500.00

**167 Biedermeir Table**

Biedermeir leather top tray top side table. 22 1/2" x 30 1/4" x 30" Ht.. Estimate: 250.00 - 350.00

**175 Clock Set**

19th c. three part clock set. Marble (?) and bronze. Clock 11" x 6 1/2" x 22" Ht.. Labeled "AUTOMNE/PAR/AUG/MOREAU". Estimate: 200.00 - 300.00

**168 19th c. Pie Safe**

19th c. walnut pie safe. Single drawer over (2) punched tin doors. 41" x 14 1/2" x 54". Estimate: 400.00 - 600.00

**169 Pair Of Cast Iron Urns**

Pair of cast iron urns. 14 1/2" D., 19" Ht.. Estimate: 200.00 - 300.00

**176 19th c. Paint Decorated Commode**

19th c. paint decorated lift top commode with single drawer over single door. 23" x 19 1/2" x 33". Estimate: 250.00 - 350.00

**170 Pair Of Cast Iron Urns**

Pair of cast iron urns. 14 1/2" D., 20" Ht.. Estimate: 200.00 - 300.00

**177 Pair Of Regency Chairs**

Pair of Regency painted chairs. Slip seats. 17" seat Ht., 32 1/2" Ht.. Estimate: 150.00 - 250.00



June 24, 2017 Estate Auction 6/24/2017

LOT #**178 Dress Form**

Early dress form. Wooden painted base.
62" Ht.. Estimate: 50.00 - 100.00

**179 Floral Runner**

Floral runner. 31" x 94". Estimate: 100.00 - 150.00

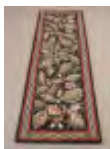
**180 19th c. Apothecary**

19th c. (29) drawer apothecary chest. 46" x 10" x 25". Estimate: 300.00 - 500.00

**181 19th c. Pembroke Table**

19th c. tapered leg Pembroke table. Top 19" x 27" with 10 1/2" leaves, 28" Ht.. Estimate: 150.00 - 250.00

**182 19th c. Etagere**

19th c. etagere. 22" x 14" x 49" Ht.. Bottom needs repair, as found. Estimate: 100.00 - 150.00

**183 Set Of (4) Wicker Chairs**

Set of (4) wicker chairs with cushions. 17" seat Ht., 32" overall Ht.. Imperfections. Estimate: 50.00 - 100.00

**184 Wicker Lot**

Lot including wicker settee (56" W.), (4) rocking chairs (17" seat Ht., 39" overall Ht.). Imperfections. Estimate: 50.00 - 100.00

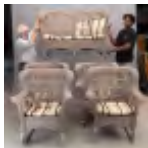
**185 Wicker Tables**

Lot (3) wicker tables. (2) 23" x 23" x 20", the other 43" x 23" x 16". Estimate: 50.00 - 75.00

**186 Server**

Scrubbed pine long server. 81" x 19 1/2" x 34". Estimate: 300.00 - 400.00

**187 Instrument Lot**

Instrument lot including tuba and horn.
Estimate: 50.00 - 100.00

**188 Set Of (4) Biedermeir Chairs**

Set of (4) Biedermeir chairs with upholstered seats and backs. Applied brass decoration. 18" seat Ht., 33 1/2" overall Ht.. Estimate: 200.00 - 300.00

**189 19th c. Candlestand**

19th c. tray top candlestand in old red paint. 17" x 17" x 27". Ring on shaft has some losses. Estimate: 200.00 - 300.00

**190 Old Town Canoe**

Old Town Canoe. 11 feet length. Made by Old Town Canoe Co., Old Town Maine U.S.A., serial number 126985. Model 50#, built in June 1939. Shipped to R. H. Macy Co., June 24, 1941 in Long Island New York. (2) paddles, one marked Old Town. Estimate: 700.00 - 1,000.00

**191 19th c. Cupboard**

19th c. two door cupboard in old green paint. 47 1/2" x 18" x 52". Estimate: 400.00 - 600.00



June 24, 2017 Estate Auction 6/24/2017

LOT #**192 Sheet Metal Horse Weathervane**

Sheet metal horse weathervane on custom base. Horse 30" x 33". Estimate: 250.00 - 350.00

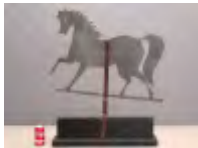
**193 19th c. French Daybed**

19th c. French mahogany inlaid daybed with stylized carved swans. 3/4 bed in the Empire style. 48" headboard, 41" footboard. Estimate: 500.00 - 1,000.00

**194 French Hall Rack**

French carved and caned hall rack. Sides have umbrella holders. 55" x 14" x 51 1/2" Ht.. Estimate: 300.00 - 400.00

**195 Folk Art Carvings**

Group of (7) American wood folk art carved animals. 4" to 12" Ht.. Estimate: 150.00 - 200.00

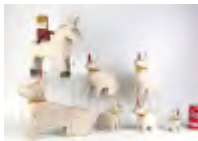
**196 19th c. Bench**

19th c. hall bench in old paint surface. Note underside storage. 58 1/2" x 17" x 51". Estimate: 300.00 - 500.00

**197 19th c. Scandinavian Hall Bench**

19th Scandinavian lift top hall bench. 78" x 22" x 28". Estimate: 300.00 - 500.00

**198 19th c. Sheraton Card Table**

19th c. Sheraton card table with reeded legs. Top 34 1/2" x 17 1/2" (closed), 30" Ht.. Estimate: 150.00 - 250.00

**199 19th c. Corner Cupboard**

19th c. pine corner cupboard. Open top with butterfly shelves over single door. 44" x 24" x 81" Ht.. Estimate: 300.00 - 500.00

**200 Wrought Iron And Coral Top Table**

Wrought iron and coral top table. 31" Ht., 40" W., 72" L.. NOTE TOP IS VERY HEAVY TO TRANSPORT. Estimate: 500.00 - 1,000.00

**200a Evelyn Dubiel (Ct. b. 1922)**

Evelyn Dubiel (Ct. b. 1922), mountain landscape. Watercolor. Sight 7 1/2" x 9 1/2". Estimate: 50.00 - 75.00

**201 19th c. French Cupboard**

19th c. French two part walnut cupboard "Buffe a Deux Corps". Top has (2) doors. Base with (3) center drawers flanked by (2) doors. 63" x 25" x 88 1/2" Ht.. Estimate: 800.00 - 1,200.00

**202 19th c. Marble Top Console Table**

C. 1830's English white marble top console table with carved wooden base. Base 42" x 16" x 36" Ht., marble 41 1/2" x 16 1/2". Estimate: 400.00 - 600.00

**203 Italian Pietra Dura Marble Table**

Italian Pietra Dura marble (3) part table. 55" D., 34" Ht.. Comes with base, mid section and top. NOTE TOP IS VERY HEAVY TO TRANSPORT. Estimate: 2,500.00 - 3,500.00

**204 Audubon Rug**

Audubon rug. 5' x 7' 1". Estimate: 100.00 - 200.00



June 24, 2017 Estate Auction 6/24/2017

205 Pine Top Metal Base Table

Early pine top table (top rests of metal bases). Top 47 1/2" x 86", 28" Ht.. Estimate: 300.00 - 500.00

**212 Oriental Rug**

Roomsize Tabriz Oriental rug. 6' 4" x 9' 5". Estimate: 300.00 - 400.00

**206 Chippendale Prints**

Lot (4) Thomas Chippendale study prints. Framed and matted. Marked "T. Chippendale inv. et del/Pub. according to Act of Parliam. 1753/M. Darly sculp..". Sights 9" x 14 1/2". Estimate: 100.00 - 150.00

**213 Roomsize Oriental Rug**

Roomsize Oriental rug. 6' 1" x 8' 11". Estimate: 250.00 - 350.00

**207 18th c. Cupboard**

18th c. stepback cupboard having open shelving and single door. 34" x 19" x 67" Ht.. Estimate: 400.00 - 600.00

**214 19th c. Farm Table**

19th c. farm table in red paint. 6' x 40" x 29" Ht.. Estimate: 400.00 - 600.00

**215 Deer Head Mount**

Deer head mount. 37" Ht.. Estimate: 50.00 - 75.00

**208 19th c. Demilune Table**

Early 19th c. paint decorated inlaid demilune table. 35 3/4" x 16 3/4" x 30 3/4" Ht.. Estimate: 300.00 - 400.00

**216 Occupational Shaving Mug**

Early Occupational Shaving mug. Carpenter theme marked "Henry Uhl". Base marked Austria. 3 1/2" x 3 1/2". Estimate: 50.00 - 100.00

**209 Remington Schuyler (1884-1955)**

Remington Schuyler (N.Y./MO. 1884-1955), "Indian by Teepee", Native American illustration. Oil on canvas. Signed LRC "Remington Schuyler". 34 1/2" x 25 1/2". Estimate: 400.00 - 600.00

**217 19th c. Clerks Desk**

19th c. paint decorated clerks desk. 56" x 28 1/2" x 45 1/2". Estimate: 300.00 - 500.00

**210 William L. Huger, Surrealist Subject**

William L. Huger, surrealist subject, oil on canvas. Signed LRC "WM. L. Huger". 32" x 26". Estimate: 300.00 - 500.00

**218 Pair Of Ship's Lamps**

Pair of ship's lamps marked "PORT" and "STARBOARD". 21" Ht.. Estimate: 150.00 - 250.00

**211 18th c. Bottle**

18th c. Rhine Valley bottle. 17 1/2" Ht.. Estimate: 150.00 - 200.00

**219 Oak Barrel Painted With Crest**

Early oak barrel paint decorated with crest. 9" D., 21" Ht.. Estimate: 50.00 - 100.00



June 24, 2017 Estate Auction 6/24/2017

LOT #**220 Seltzer Bottles**

Lot (7) vintage seltzer bottles. 12" to 13 1/2" Ht.. Estimate: 50.00 - 75.00

**221 Early Ring Toss Game**

Early polychrome wooden painted ring toss game with (4) rings. 19" Ht.. Estimate: 100.00 - 150.00

**222 Chair Mats**

Set of (7) chair mats. 14 1/2" D.. Estimate: 50.00 - 75.00

**223 19th c. Ironstone Davenport Pitchers**

Lot (2) 19th c. Ironstone Davenport pitchers. 4 1/2" and 9 1/4" Ht.. Estimate: 40.00 - 60.00

**224 Misc. Lot**

Misc. lot including art pottery vase marked "Haniturbeit" (10 1/2" Ht.), art pottery vase marked "W. Germa..." (6 1/2" Ht.), clear glass Modernist vase (8" Ht.), Mid Century dish (14 1/2" L.). Estimate: 50.00 - 75.00

**225 French Top Hat In Original Box**

Early French collapsible top hat in original box. Estimate: 50.00 - 75.00

**226 Misc. Lot**

Misc. lot including cricket stool, tin canisters, (3) apothecary bottles, pair of brass boat bookends, silverplate tray and basket. Estimate: 50.00 - 75.00

**227 Magic Lantern Projector**

Early magic lantern projector. 21" x 7 1/4" x 18". Estimate: 100.00 - 150.00

**228 Magic Lantern Projector**

Early magic lantern projector. 25 1/2" x 7 1/2" x 19 1/2". Estimate: 100.00 - 150.00

**229 Magic Lantern Projector**

Early magic lantern projector labeled "SOCIETE du ESTABLISSEMENTS...PARIS". 26 1/2" x 5 1/2" x 17". Estimate: 150.00 - 250.00

**230 Chandelier**

Early bronze drop chandelier. 14" D., 9 1/2" Ht.. Estimate: 50.00 - 100.00

**231 Architectural Pediment**

Early wooden over door architectural pediment. 46 1/2" W., 20" Ht.. Estimate: 50.00 - 100.00

**232 Magic Lantern Projector**

Early magic lantern projector. 18" x 7" x 10". Estimate: 100.00 - 150.00

**233 Magic Lantern Projector**

Early magic lantern projector. 12" x 5 1/2" x 14". Estimate: 75.00 - 125.00

**234 Magic Lantern Projector**

Early magic lantern projector. 8 1/2" x 3" x 11 1/4". Estimate: 50.00 - 100.00



June 24, 2017 Estate Auction 6/24/2017

LOT #

235 Magic Lantern Projector

Early magic lantern projector. 18" x 5 1/2" x 12". Estimate: 100.00 - 150.00



236 Magic Lantern Slides

Collection of various early Magic Lantern slides. Estimate: 50.00 - 100.00



237 Magic Lantern Projector

Early magic lantern projector in original case. Projector 16" x 5" x 10 1/2". Estimate: 100.00 - 150.00



238 Cast Iron Fireback

Cast iron fireback. 19 1/2" x 19". Estimate: 40.00 - 60.00



239 Early Film

Lot of misc. early French film. Estimate: 25.00 - 50.00



240 Charles Brooke Branwhite (1851-1929)

Charles Brooke Branwhite (England 1851-1929), 19th c. landscape, watercolor or gouache, signed LLC "C. Brooke Branwhite". Sight 10 1/2" x 13 3/4". Estimate: 200.00 - 300.00



240a Pair Technics Speakers

Pair of Technics working condition speakers. 14" x 10 1/2" x 27". Estimate: 40.00 - 60.00



241 Light Fixtures

Lot (4) early light fixtures. 14", 16" and 17 1/2" D.. Estimate: 50.00 - 75.00



242 Early Telescope

Early tripod telescope base (?). Estimate: 50.00 - 100.00



243 Photographers Lamp Lot

Lot (2) rolling theatrical lamps. Estimate: 50.00 - 100.00

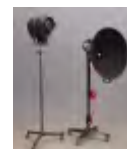

244 Polo Sticks & Golf Clubs

Lot (3) early polo sticks and (3) golf clubs. Estimate: 50.00 - 100.00

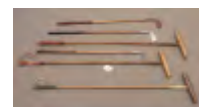

245 Fishing Pole Lot

Lot including early bamboo fishing pole (99" L.), and gaff hook. Estimate: 50.00 - 75.00

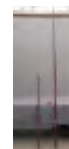

246 Misc. Lot

Misc. lot including early brass swans head water fixture, vintage sprinkler, vintage brass pump and scone. Estimate: 50.00 - 100.00



247 Wooden Letters

Lot (5) early wooden letters (L, O, U, U, M). 5" to 10" Ht.. Estimate: 50.00 - 75.00



248 Art Deco Inkwell

Art deco glass and wood inkwell. 12 1/2" x 7" x 3 1/2". Estimate: 50.00 - 75.00



June 24, 2017 Estate Auction 6/24/2017

LOT #

249 Misc. Lot

Misc. lot including early coffee pot (17" Ht., slightly bent), and marble base urn (11 1/2" Ht.). Estimate: 50.00 - 75.00



256a Misc. Lot

Lot (2) side tables. One as found. Estimate: 25.00 - 50.00



250 Vintage Birdcage

Vintage birdcage. 15 1/2" x 12 1/2" x 15" Ht.. Estimate: 50.00 - 75.00



257 Confessional Door

Early Confessional door. 28" x 70 1/2". Estimate: 50.00 - 100.00



251 Metal Garden Border Elements

Lot of misc. cast iron garden border elements. Estimate: 50.00 - 100.00



258 19th c. Daybed

19th c. Continental daybed. 35" x 40 1/2" with 71" rails. Headboards missing partial side elements. Estimate: 100.00 - 150.00



252 Misc. Lot

Misc. lot including folding Campaign table and chairs. Estimate: 50.00 - 75.00



259 19th c. Daybed

19th c. Continental daybed. 44" x 41 1/2" with 62" rails. Estimate: 100.00 - 150.00



253 Cast Iron Lamps

Lot (4) cast iron lamps. 24" L.. Estimate: 50.00 - 75.00



260 19th c. Engraving

19th c. engraving "BATTLE OF WATERLOO". Comes with identification key. 8 1/2" x 11 1/4". Comes with plastic case. Estimate: 25.00 - 50.00



254 Vintage Chandelier

Vintage (5) lamp chandelier. 17 1/2" D., 12" Ht.. Estimate: 50.00 - 75.00

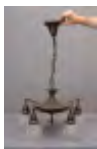

261 Banner Weathervane

Sheet metal banner weathervane in gold and verdigris patina. 19 1/2" x 23 1/2". Stand included. Estimate: 300.00 - 400.00



255 Vintage Lamp

Vintage floor lamp. 61" Ht.. Estimate: 40.00 - 60.00



262 J. Pollock (American 20th Century)

J. Pollock (American 20th Century), "LANDSCAPE VII", oil on panel. 17" x 17". Estimate: 100.00 - 150.00



256 Early Cast Iron Mask

Early cast iron mask. Comes with custom stand. Mask 15" D., 6" D.. Estimate: 500.00 - 700.00



June 24, 2017 Estate Auction 6/24/2017

LOT #**263 Industrial Clothes Hangers**

Set of (4) cast aluminum industrial coat hangers. 30 1/2" L.. Estimate: 100.00 - 150.00

**270 Innes (Henry Charles) Fripp (1867-1963)**

Innes (Henry Charles) Fripp (England 1867-1963), sword fighting scene, watercolor. Signed LLC "Innes Fripp". Sight 9" x 6". Estimate: 150.00 - 250.00

**264 Marcia Marx, Circus Theme**

Marcia Marx, Circus theme, oil on masonite, stamped "First Class/Marx". 23 1/2" x 30". Estimate: 100.00 - 150.00

**271 19th c. English Windsor Chair**

19th c. English Windsor armchair. 17" seat Ht., 36" overall Ht.. Estimate: 50.00 - 100.00

**265 Mid Century Bar Cart**

Mid Century expandable bar cart. Signed by cabinet maker in graphite and 5-11-65. Foil label "Povl Dinesen/Copenhagen Denmark". 34" x 20" x 28 1/2". Estimate: 300.00 - 400.00

**272 Cast Steel Vault Door**

Cast steel vault door. 32" x 72". C. 1915. Removed from the "Comeau" building downtown West Palm Beach Florida. Estimate: 150.00 - 250.00

**266 Verner Panton For Mira-X Print On Cotton**

Verner Panton For Mira-X print on cotton. 3' 2" x 4'. Estimate: 150.00 - 250.00

**273 Cylinder Cupboard**

Early marble top burled cylinder cupboard. 15" D., 29" Ht.. Estimate: 150.00 - 250.00

**267 19th c. English Side Table**

19th c. English side table with heavily carved legs. 28 1/2" x 13 1/2" x 38 1/2". Brass paw feet. Estimate: 150.00 - 200.00

**274 19th c. Inlaid Server**

19th c. English inlaid server. Single drawer over two drawers. Spade feet. 35 1/2" x 21 1/2" x 34 1/2". Estimate: 300.00 - 500.00

**268 Robert Sprunger For Dunbar Coffee Table**

Robert Sprunger For Dunbar glass top stainless steel base coffee table. 28" x 45" x 20". Estimate: 300.00 - 400.00

**275 18th c. George III Lolling Chair**

18th c. George III mahogany lolling chair. 16" seat Ht., 37 1/2" overall Ht.. Estimate: 200.00 - 300.00

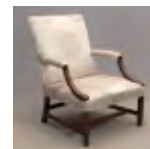
**269 19th c. Empire Country Chest**

19th c. diminutive Empire country chest of drawers. 29 1/2" x 21" x 32". Estimate: 150.00 - 250.00

**276 Misc. Lot**

Misc. lot including tool trunk (27 1/2" x 19" x 33"), advertising crate and wicker basket. Estimate: 40.00 - 60.00



June 24, 2017 Estate Auction 6/24/2017

LOT #

277 Lloyd Loom Rolling Cart
Lloyd Loom rolling cart. 36" x 18" x 33".
Estimate: 100.00 - 150.00



284 American Flag
Monumental 45 star American flag.
Estimate: 50.00 - 75.00



278 Lloyd Loom Wicker Lot
Lot (5) Lloyd Loom tables including coffee table (48" x 18" x 17"), round top table (19" D., 22 1/2" Ht.) and (3) side tables (18 1/2" x 19" x 22 1/2"). Glass tops. Estimate: 200.00 - 400.00



285 Misc. Artwork Lot
Misc. artwork lot including originals by Leanord Buckley, other Buckley related artwork, drawings etc.. Estimate: 50.00 - 100.00

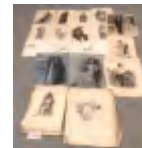

279 Lloyd Loom Wicker Sofa
Lloyd Loom wicker sofa. 81" W.. Estimate: 200.00 - 400.00



286 American Flag
(48) star American flag. 5' x 9'. Estimate: 50.00 - 75.00



280 Lloyd Loom Wicker
Lloyd Loom wicker lot. Includes (2) rocking chairs, (2) chairs and ottoman. One floral cushion missing. Estimate: 200.00 - 400.00



287 American Flag
(48) star American flag. 5' x 9'. Estimate: 50.00 - 75.00

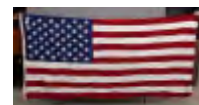

281 Roomsize Oriental Rug
Roomsize Oriental rug. 9' 3" x 12' 2".
Estimate: 250.00 - 350.00



288 American Flag
(48) star American flag. 43" x 68". Estimate: 50.00 - 75.00



282 Roomsize Oriental Rug
Chinese roomsize rug. 9' 1" x 11' 6".
Estimate: 400.00 - 600.00



289 American Flags
Lot (2) American flags, one marked "76". 23" x 36", the other 60" x 44". Estimate: 50.00 - 75.00



283 18th c. Tavern Table
18th c. single drawer stretcher base tavern table. 34" x 25" x 28". Estimate: 400.00 - 600.00



290 American Flag
(48) star American flag. 5' x 9'. Estimate: 50.00 - 75.00

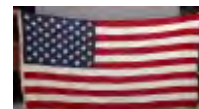

291 American Flag
Monumental American flag. Estimate: 50.00 - 100.00



June 24, 2017 Estate Auction 6/24/2017

LOT #**292 Textile Lot**

Misc. textile lot including Pucci, (2) Gucci silk scarves (one Picasso), (2) remnants.
Estimate: 50.00 - 100.00

**293 Mid Century Style Rug**

Mid Century style Wolf Bauer rug. West Germany. 3' x 6'. Estimate: 100.00 - 150.00

**294 Pair Of Wassily Style Chairs**

Pair of Italian leather chairs. In the style of Marcel Breuer (Wassily style). 30" x 25 1/2" x 29". Estimate: 300.00 - 400.00

**295 Pair Of Wassily Style Chairs**

Pair of Italian leather chairs. In the style of Marcel Breuer (Wassily style). 30" x 25 1/2" x 29". Estimate: 300.00 - 400.00

**296 Bronze Figure On Hand Hammered Base**

Bronze boy on hand hammered base.
Signed Lorenzi (Joseph Lorenzie, Austrian).
6" L., 4 1/2" Ht.. Estimate: 50.00 - 100.00

**297 C. 1970's Modernist Wall Hanging**

C. 1970's Modernist wall hanging. 35 1/2" x 48". Estimate: 50.00 - 100.00

**298 Lumen Winter (1908-1982)**

Lumen Winter (Ohio, New York, Kansas, Illinois 1908-1982) "United States of America", illustration. Sight 21 1/2" x 26".
Estimate: 400.00 - 600.00

**299 Remington Bronze**

Remington bronze labeled "BUFFALO HORSE", also marked "DEDICATED TO BENAMIN STODDERT SECRETARY OR NAVY 1904". 32 1/2" Ht.. Estimate: 200.00 - 300.00

**300 Baskin, Street Scene**

Baskin, street scene, oil on panel. Signed "Baskin". 18" x 10". Estimate: 100.00 - 150.00

**301 19th c. Cottage Commode**

19th c. paint decorated Cottage commode. 17" x 11 1/2" x 30" Ht.. Estimate: 75.00 - 125.00

**302 Queen Anne Style Tea Table**

Queen Anne style tea table. Tray top, slide pulls, cabriole legs with shell carved knees. 29 3/4" x 19 3/4" x 27". Estimate: 250.00 - 350.00

**303 19th c. Work Stand**

19th c. two drawer figured maple and cherry two drawer work stand. 19" x 16 1/2" x 28 1/2" Ht.. Estimate: 200.00 - 300.00

**304 Quilt**

C. 1880's quilt "Star of Bethlehem". 80" x 82". Estimate: 300.00 - 400.00

**305 Quilt**

C. 1876 Centennial patriotic quilt "Flying Geese". 72" x 90". Estimate: 300.00 - 400.00



June 24, 2017 Estate Auction 6/24/2017

LOT #

306 Quilt

C. 1890's quilt "Tumbling Blocks". 86" x 89". Estimate: 400.00 - 500.00



307 Quilt

C. 1850's quilt "Flying Geese". 85" x 95". Estimate: 400.00 - 500.00



308 19th c. Crazy Quilt

19th c. wool "fans" crazy quilt. Some wear. 75" x 78". Estimate: 150.00 - 200.00



309 Quilt

C. 1870's Log Cabin quilt. 64" x 80". Estimate: 300.00 - 400.00



310 Quilt

C. 1940's Ohio Amish quilt "Stars". 72" x 85". Estimate: 300.00 - 400.00



311 Quilt

C. 1890's Crazy quilt. 78" x 78". Estimate: 300.00 - 400.00



312 19th c. Mahogany Server

19th c. inlaid mahogany two reeded doors serving cabinet with splashback. 24" x 15 1/2" x 28" Ht.. Estimate: 250.00 - 350.00



313 18th c. Mahogany Pie Crust Top Tea Table

18th c. mahogany pie crust tilt top, birdcage tea table. Carved base with ball and claw feet. Top 29 3/4" x 29 1/2". 28 3/4" Ht. (closed), 45" Ht. (open). Estimate: 400.00 - 600.00



314 Rare English Marble Clock

Rare 19th c. English marble and brass clock with porcelain figure in center. 14 1/2" Ht.. Figure needs to be reattached. Estimate: 500.00 - 700.00



315 19th c. English Tall Case Clock

19th c. English mahogany case tall case clock. Brass works. Retains (2) weights and pendulum. 88" Ht. to top of finial. Pendulum embossed "DON COSSACK". Estimate: 400.00 - 500.00



316 Giuseppe Magni (Italy 1859-1956)

Giuseppe Magni (Italy 1859-1956), interior scene, mother with baby, oil on canvas. Signed LLC "G. Magni". 29" x 22 3/4". Estimate: 500.00 - 1,000.00



317 19th c. English Sheraton Child's Chair

19th c. English mahogany Sheraton child's chair. Slip seat. 9 1/2" seat Ht., 24 1/2" overall Ht.. Estimate: 150.00 - 250.00



318 19th c. Slant Lid Desk

19th c. burl slant lid over single drawer desk. Fitted interior. 18 1/4" x 12 1/4" x 10 3/4". Estimate: 300.00 - 500.00



319 Vitrine Cabinet

Early mahogany vitrine cabinet. 26" x 17" x 27". Estimate: 150.00 - 250.00

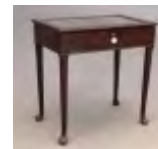

320 19th c. Hepplewhite Mahogany Card Table

Early 19th c. Hepplewhite mahogany card table. Top 34" x 17 1/2" (closed), 29 1/2" Ht.. Estimate: 200.00 - 300.00



June 24, 2017 Estate Auction 6/24/2017

LOT #**321 19th c. English Davenport Desk**

19th c. English burl Davenport desk. (4) side drawers, other side has (4) false. 14" x 19" x 32" Ht.. Estimate: 200.00 - 300.00

**322 19th c. Davenport Desk**

19th c. English Davenport desk. (4) side drawers, other side has (4) false. 14 1/4" x 18" x 31" Ht.. Estimate: 200.00 - 300.00

**323 Set Of (4) English Regency Chairs**

Set of (4) English Regency chairs. 19" seat Ht., 33 1/2" overall Ht.. Estimate: 150.00 - 250.00

**324 Pair Of 19th c. English Ballroom Chairs**

Pair of 19th c. carved English ballroom chairs. 18" seat Ht., 32" overall Ht.. Estimate: 50.00 - 100.00

**325 Welsh Cupboard**

Two part oak English Welsh cupboard. 66 3/4" x 17" x 77" Ht.. Estimate: 400.00 - 600.00

**326 French Cupboard**

20th Century two door French wall cupboard. 49" x 20 1/2" x 82". Estimate: 200.00 - 400.00

**327 Mahogany Dining Table**

Mahogany dining table with (3) 22 1/4" leaves. Table 52" D., 31" Ht.. Estimate: 200.00 - 300.00

**328 Quilt Lot**

Lot (2) 19th c. quilts. Including Log Cabin (82 x 82") and (72" x 82"). Estimate: 150.00 - 250.00

**329 Quilt Lot**

Lot (2) 19th c. quilts. 72" x 84" and 68" x 75". Estimate: 150.00 - 250.00

**330 American School, Niagara Falls**

American School, Niagara Falls, gouache, unsigned. Sight 22 1/2" x 35". Estimate: 300.00 - 500.00

**331 Moroccan Rocking Chair**

Mother of pearl inlaid Moroccan rocking chair. 16" seat Ht., 44" overall Ht.. One arm needs glue/repair. Estimate: 50.00 - 100.00

**332 Pair Of Carved German Chairs**

Pair of 19th c. German carved chairs with upholstered seats. 21" seat Ht., 44" overall Ht.. Maple with carved crests, seat backs and stretchers. Cloven hoof feet. Estimate: 150.00 - 250.00

**333 Set Of (5) Brass Chandeliers**

Set of (6) brass chandeliers with globes. Marked "KAYLINE/PATT192883". 22 3/4" D.. Estimate: 400.00 - 600.00

**334 Wood And Iron Chandelier**

Late 18th or early 19th c. wood and iron (12) arm chandelier. Approx. 35" Ht.. (excluding chain). Original paint and wires. Not electrified. Estimate: 300.00 - 500.00



June 24, 2017 Estate Auction 6/24/2017

LOT #**335 Chandelier**

Crystal (5) arm chandelier. Approx. 28" D., 43" Ht.. C. 1840's, removed from a Hudson River home in upstate New York. Wired for electricity. Crystals are hand cut. Estimate: 500.00 - 1,000.00

**336 French Empire Style Chandelier**

French Empire style Twelve arm prism chandelier. Approx. 31" D., 42" Ht.. Silverplated. Newly wired with wax candle covers. 19th c. France. Estimate: 500.00 - 1,000.00

**337 Wrought Iron Gothic Style Chandelier**

Wrought iron Gothic style chandelier. Approx. 26" D.. Estimate: 300.00 - 500.00

**338 Folding Table**

Unusual C. 1900's two part folding table. Estimate: 50.00 - 100.00

**339 Moroccan Table**

Moroccan carved table. 23 1/2" x 36" x 31" Ht.. Estimate: 150.00 - 250.00

**340 Pair Of Porcelain & Brass Candelabra**

Pair of porcelain and brass (5) arm candelabra. 19 1/4" Ht.. Estimate: 50.00 - 75.00

**341 French Tall Case Clock**

19th c. French tall case Comtoise clock. Brass works. 92" Ht.. Eight day movement. Restored by G. Hutter, Palm Beach C. 1998. Estimate: 300.00 - 500.00

**342 Delft Tile Top Table**

Delft tile top table. 27" x 38" x 30 1/2" Ht.. Estimate: 200.00 - 300.00

**343 19th c. French Figural Clock**

19th c. French bronze figural clock. 9 3/4" x 4 1/2" x 16" Ht.. Estimate: 200.00 - 300.00

**344 Clock Case**

Clock case with clock marked "PARIS". Case 14" Ht.. Estimate: 50.00 - 75.00

**345 Set Of (8) French Framed Envelopes**

Set of (8) French framed envelopes. Frames overall 17" x 18". Estimate: 200.00 - 300.00

**346 Misc. Lot**

Misc. table lot. Approx. (150) pieces including Waterford stemware, (65) pcs. Limoges, gold rim china, (2) frames etc.. Estimate: 100.00 - 200.00

**347 Misc. Oil Lamps**

Lot of misc. oil lamps. (17) lamps and (9) chimneys. Estimate: 50.00 - 100.00

**348 Apothecary Bottles**

Collection of misc. early apothecary bottles. Estimate: 50.00 - 100.00

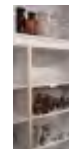
**349 18th c. Queen Anne Mirror**

18th c. mahogany Queen Anne mirror. 13" x 30". Estimate: 100.00 - 150.00



June 24, 2017 Estate Auction 6/24/2017

LOT #**350 Japanned Mirror**

Japanned mirror. 25 1/2" x 18". Estimate:
150.00 - 250.00

**351 18th c. Continental Print**

C. 1700-1720 Continental hand colored print (engraving), "VEUE DE LA PIAZZA NAVONA A ROME....". Sight 20 1/2" x 28". Provenance Old Print Shop N.Y.C.. Estimate: 50.00 - 100.00

**352 Trade Sign**

Early painted wooden trade sign "SLEEPY HOLLOW". Estimate: 200.00 - 300.00

**353 Continental School, Interior Scenes**

Continental School, probably Dutch, (2) 19th c. interior scenes. Oil on panel. 8" x 6 1/2". Purchased at Doyle N.Y.C.. Estimate: 250.00 - 350.00

**354 Japanese Woodblock Prints**

Lot (2) Japanese woodblock prints (includes Hiroshige). 9 1/2" x 7" and 4 1/2" x 6 1/2". Estimate: 50.00 - 75.00

**355 Carved And Gilded Mirror**

Carved and gilded mirror. 41 1/2" x 52". Estimate: 200.00 - 300.00

**356 19th c. Wall Cupboard**

19th c. single door wall cupboard in worn yellow paint. 39" x 14" x 82" Ht.. Side molding loss. Estimate: 150.00 - 250.00

**357 Textile Lot**

Lot (4) 19th c. homespun blankets. 72" x 72", 72" x 75", 66" x 80", 72" x 72". Estimate: 75.00 - 125.00

**358 Textile Lot**

Lot (3) 19th c. coverlets. 80" x 80", 66" x 84", 74" x 82". Estimate: 75.00 - 125.00

**359 Quilt Lot**

Lot (2) 19th c. quilts. 67" x 84" and 70" x 75". Estimate: 150.00 - 250.00

**360 Attributed To Andrew Winter (1893-1958)**

Attributed to Andrew Winter (N.Y./ME/MASS. 1893-1958), pirates on sailing vessel, oil on canvas. 18 1/2" x 22 1/2". Estimate: 250.00 - 350.00

**361 19th c. English Shaving Mirror**

19th c. English two drawer shaving mirror. 22" x 8 1/2" x 26 1/2". Some losses to applied brass. Estimate: 50.00 - 100.00

**362 19th c. English Mahogany Barometer**

19th c. English line inlaid mahogany barometer marked "J. ORAMS/DAVENTRY". 38" L.. Estimate: 100.00 - 200.00

**363 19th c. Continental Mirror**

19th c. Continental carved and gilded mirror. 25" x 45 1/2". Estimate: 250.00 - 350.00



June 24, 2017 Estate Auction 6/24/2017

LOT #

364 18th c. Child's Slant Lid Desk

18th c. child's slant lid desk. Slant lid over (2) drawers. Bracket base. Original hardware. 16 1/2" x 12" x 19 1/2". Estimate: 500.00 - 700.00



371 19th c. Quilt

19th c. Roman Bars quilt. 72" x 84". Estimate: 100.00 - 150.00



372 19th c. Coverlet

19th c. coverlet with fringe. 75" x 104". Estimate: 75.00 - 125.00



365 Quilt Lot

Lot (4) 19th c. quilts. 72" x 84, 68" x 75" (stains), 70" x 82", 95" x 110" (as found). Estimate: 100.00 - 200.00



373 Quilt Lot

Lot (2) 19th c. quilts. 68" x 82" and 65" x 72". Estimate: 150.00 - 250.00



366 Quilt Lot

Lot (2) 19th c. quilts. 60" x 72" and 62" x 72" (some edge damage). Estimate: 100.00 - 150.00



374 Quilt

C. 1940's Railroad Crossing quilt. 72" x 84". Estimate: 75.00 - 125.00



367 Homespun Blankets

Lot (3) early homespun blankets. 72" x 80", 60" x 64", 70" x 84". Estimate: 150.00 - 250.00



375 19th c. Quilt

19th c. Gods Eye quilt. 62" x 67". Estimate: 100.00 - 150.00



368 Homespun Blankets

Lot (3) early homespun blankets. 69" x 90", 75" x 79", 72" x 83". Estimate: 75.00 - 125.00



376 Wedding Ring Quilt

C. 1940's Wedding Ring quilt. 75" x 80". Estimate: 75.00 - 125.00



369 19th c. Quilt

19th c. wool quilt with embroidered flowers. 75" x 80". Estimate: 100.00 - 150.00



377 Quilt

C. 1940's Floral Applique quilt. 70" x 86". Estimate: 75.00 - 125.00



370 19th c. Quilt

19th c. Hole In Barn door quilt. 72" x 72". Estimate: 100.00 - 150.00



378 Quilt

C. 1940's Yo Yo quilt. 68" x 95". Estimate: 50.00 - 75.00



June 24, 2017 Estate Auction 6/24/2017

LOT #

379 Afghans

Lot of (4) Afghans. Estimate: 25.00 - 50.00



380 Textile Lot

Lot including various quilts (including top), (2) homespuns, hooked rug. Imperfections. Most as found. Estimate: 50.00 - 75.00



381 Textile Lot

Lot various quilts. Most as found. Estimate: 50.00 - 75.00



382 19th c. Asian Trunk

19th c. Asian leather decorated trunk. 41" x 20" x 24". Estimate: 150.00 - 250.00



383 Escada Luggage

Set of (3) pieces of Escada luggage. 29" x 18 1/2" x 9" (2) and 25 1/2" x 17" x 8". Estimate: 200.00 - 300.00



384 Suitcase Lot

C. 1900's suitcase with fitted interior. 28" x 17 1/2" x 9 1/2", along with small case (17 1/2" x 6" x 13" Ht.). Estimate: 50.00 - 100.00



385 Hanging Lamps

Lot (3) hanging fixtures including "School House" shape with brass fittings and chain, frosted with brass fittings and chain and shade with no fittings. Estimate: 150.00 - 200.00

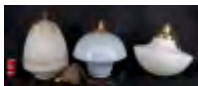

386 C. 1800 Wedgwood Tureen

C. 1800 Wedgwood tureen. Hand painted, black and cream, Queensware (Cream Colour-Ware), tureen with lid, ladle and underplate. 13 1/2" x 8", ladle 12" L., underplate 14 1/2" x 11". Estimate: 150.00 - 200.00



387 Iron Lot

Lot including iron tripod base and blacksmith made screen (16 1/2" x 34"). Estimate: 100.00 - 150.00



388 19th c. Fireplace Screen

19th c. brass and wire fireplace screen. 35" x 12" x 12". Estimate: 75.00 - 125.00



389 Fireplace Screen

Brass and wire fireplace screen. 40" x 8" x 8". Estimate: 50.00 - 75.00



390 19th c. Silk Needlework

19th c. silk needlework "TORQUATO TASSO". Sight 22 1/2" x 28". Estimate: 300.00 - 500.00



391 Primitive Lot

Primitive lot including early wall box 12" x 8" x 11", mortar and pestle and carved scoop. Estimate: 50.00 - 100.00



392 Bake Board

Continental wooden bake board. 9 1/4" x 18 1/4". Estimate: 50.00 - 75.00



June 24, 2017 Estate Auction 6/24/2017

LOT #**393 Folk Art Box**

Early folk art slide lid box with carved figure and lion. 11" x 5" x 7 1/2". Estimate: 50.00 - 100.00

**400 Louis Kronberg (1872-1965)**

Louis Kronberg (N.Y./FLA./MASS. 1872-1965), portrait of a woman, pastel. Signed top right corner. Sight 22" x 16". Estimate: 150.00 - 200.00

**394 Drill Bits In Original Wooden Case**

C. 1900's drill bits in original case. Case 6" x 3" x 10 1/2". Estimate: 40.00 - 60.00

**401 Becker, Landscape**

Landscape, ink and watercolor, signed and dated "Becker 8/2/46". Sight 14 1/2" x 20 1/2". Estimate: 50.00 - 75.00

**395 Kerosene Container**

C. 1900's kerosene container. 7 1/2" x 5" x 13". Estimate: 40.00 - 60.00

**402 Max Klinger (Germany 1857-1920)**

Max Klinger (German 1857-1920), etching and aquatint "OP VII-1883". Sight 20 1/2" x 14 1/2". Estimate: 100.00 - 150.00

**396 Arrow Weathervane**

Arrow weathervane with directions. 42 1/2" Ht.. Missing South on directionals. Estimate: 50.00 - 75.00

**403 Frame Lot**

Lot (3) frames. Rabbit sizes 19" x 24", 15" x 19 1/2", 31 1/2" x 51 1/2". Estimate: 50.00 - 75.00

**397 Bronze Dog Sculpture**

Bronze dog sculpture on wooden base. Dog 8" W., 7 1/2" Ht.. Signed under belly, dated 1987. Estimate: 50.00 - 100.00

**404 Frame Lot**

Lot (3) frames. Rabbit sizes 20" x 24", 18 1/8" x 22 1/8", 18 1/2" x 34 1/4". Estimate: 50.00 - 75.00

**398 Fire Hose Nozzle**

Early fire hose nozzle. 30" Ht.. Estimate: 50.00 - 75.00

**405 Guilherme d'Oliveira Marques (1887-1960)**

Guilherme d'Oliveira Marques (1887-1960), oil on canvas. Signed LRC. 12" x 16". Estimate: 150.00 - 200.00

**399 Artwork Lot**

Original artwork lot including (4) pencil drawings (7" x 9 3/4"), (4) watercolors 8" x 5". Estimate: 50.00 - 75.00

**406 Frank Cerie, Portrait Of Abraham Lincoln**

Frank Cerie, portrait of Abraham Lincoln. Oil on artist board. Signed in pencil verso. 23 1/2" x 19 1/2". Estimate: 75.00 - 125.00



June 24, 2017 Estate Auction 6/24/2017

LOT #**407 Counter Top Display Cabinet**

Counter top display cabinet. 23 1/2" x 22 1/2" x 10". Estimate: 50.00 - 75.00

**408 Modernist Podium**

Acrylic/lucite Modernist podium. Estimate: 50.00 - 100.00

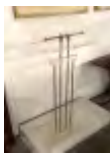
**409 Sears Water Witch Outboard Motor**

C. 1930's Sears Water Witch outboard motor. Estimate: 50.00 - 75.00

**410 Mid Century Drop Down Secretary Unit**

Mid Century drop down secretary unit. For RY-100" wall system (Hans Wegner). 39 1/2" x 20 1/2" x 14". Estimate: 75.00 - 125.00

**411 Pair Of Art Deco Style Wall Sconces**

Pair of Art Deco style wall sconces. 19" x 7 3/4" x 4 1/2" D.. Estimate: 50.00 - 75.00

**412 Ekornes Lounge Chair With Ottoman**

Ekornes lounge chair with ottoman. Estimate: 150.00 - 250.00

**413 Charette Drafting Table**

Charette drafting table. Top 40" x 60". Estimate: 100.00 - 150.00

**414 Mid Century Daybed**

Mid Century daybed with rattan ends. 76" x 31" x 26". Estimate: 250.00 - 350.00

**415 Le Corbusier Style Chair**

Le Corbusier style chair. 25" x 25" x 28". Estimate: 75.00 - 125.00

**416 Mid Century Lounge Chair**

Milo Baughman style Mid Century upholstered lounge chair. 27 1/2" x 31" x 38 1/2". Estimate: 150.00 - 200.00

**417 Postcard Lot**

Postcard album. Mostly Hudson River (includes Poughkeepsie bridge). (30) cards. Estimate: 50.00 - 75.00

**418 19th c. Trunk**

19th c. painted trunk. 33 1/2" Estimate: 50.00 - 75.00

**419 Misc. Stoneware Lot**

Misc. stoneware lot including Albany slip and brown glaze pottery. Includes chicken feeder, (6) pitchers, bean pot etc.. (15) pieces. Estimate: 50.00 - 100.00

**420 Dubois Hasbrouck (1860-1934)**

Dubois Fenelon Hasbrouck (N.Y. 1860-1934), "The Old Feeding Trough", illustration. Signed and dated LLC "D. F. Hasbrouck-N.Y. '97". Sight 11 1/1" x 15 1/2". Estimate: 50.00 - 100.00

**421 English Hall Lantern**

19th c. English embossed hall lantern. Electrified. 19" Ht.. Estimate: 50.00 - 100.00



June 24, 2017 Estate Auction 6/24/2017

LOT #**422 Light Fixtures**

Lot (2) light fixtures including painted three arm tole (12" D., 3 1/2" Ht.), and three arm (15" D., 16" Ht.). Estimate: 50.00 - 100.00

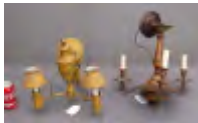
**428 19th c. Currier & Ives Print**

19th c. Currier and Ives print "UP THE HUDSON". Sight 9 1/4" x 13 1/4". Provenance: Old Print Shop N.Y.C.. Estimate: 50.00 - 75.00

**423 Janet Munro (Mass./FIA. b. 1949)**

Janett Munro (Mass./FIA. b. 1949), two works including gouach on paper "North Bay Light House" (sight 13 1/2" x 10 1/2"), and oil on artist board "Fishing On Oaks Creek" (15 1/2" x 11 1/2"). Miele Gallery provenance verso. Estimate: 250.00 - 350.00

**429 19th c. Needlework Sampler**

19th c. needlework sampler "Phebe Stubbs/Aged 9 Years/1848". Has verse, alphabet, florals etc.. Sight 14 1/2" x 11 1/4". Estimate: 150.00 - 250.00

**424 19th c. Pastoral Silk Needlework**

19th c. pastoral silk needlework. Woman with sheep. Probably English. Sight 12 1/2" x 9 1/2", frame 17" x 13 3/4". Estimate: 150.00 - 250.00

**430 Mary Stevenson Cassat (1844-1926)**

Mary Stevenson Cassat (Penna./France 1844-1926), "Sara Smiling", print (drypoint). Late 19th or early 20th Century. Sight 10" x 7 1/2". Estimate: 150.00 - 250.00

**425 19th c. Currier & Ives Print**

19th c. Currier and Ives print "VIEW ON HUDSON RIVER/FROM RUGGLES HOUSE, NEWBURGH". Sight 9 3/4" x 13 3/4". Provenance: Old Print Shop N.Y.C.. Estimate: 50.00 - 75.00

**431 Wedgwood Portland Vase**

Wedgwood Portland vase. 10" Ht.. Estimate: 400.00 - 500.00

**432 Sevres "Tete a Tete" Teaset**

Sevres "Tete a Tete" teaset. Includes teapot with cover, sugar with cover, (2) cups and saucers, creamer and tray (16 3/4" x 12 1/2"). Estimate: 200.00 - 300.00

**426 19th c. Currier & Ives Print**

19th c. Currier and Ives print "HUDSON RIVER-CROWS NEST". Sight 9 1/4" x 13 1/4". Provenance: Old Print Shop N.Y.C.. Estimate: 50.00 - 75.00

**433 Pair Of 19th c. Hogscraper Candlesticks**

Pair of 19th c. hogscraper candlesticks. Marked on adjuster. 9 1/2" Ht.. Estimate: 150.00 - 250.00

**427 19th c. Currier & Ives Print**

19th c. Currier and Ives print "CITY OF NEW YORK AND ENVIRONS". Sight 10" x 14 1/2". Provenance: Old Print Shop N.Y.C.. Estimate: 50.00 - 75.00

**434 Pair Of 18th c. English Chelsea Candlesticks**

Pair of 18th c. English figural Chelsea candlesticks. One has faint line. 11 1/2" Ht.. Estimate: 200.00 - 300.00



June 24, 2017 Estate Auction 6/24/2017

LOT #

435 19th c. Carved Wooden Eagle

19th c. carved spread wing wooden eagle. 27" x 9", approx. 3 1/2" D.. Estimate: 300.00 - 500.00



443 19th c. Transferware Platter

19th c. transferware platter. 19 1/2" x 16". Estimate: 50.00 - 100.00



436 19th c. Carved Wooden Eagle

19th c. carved wooden spread wing eagle on rocks. 22" wing span, 8 1/2" Ht.. Estimate: 300.00 - 500.00



444 Misc. Lot

Misc. lot including Fiestaware pitcher, Deldare Ware plate (6 1/4" D.), Rockingham glaze plate (8 1/2" D.). Estimate: 50.00 - 75.00



437 19th c. Carved Wooden Eagle

19th c. carved wooden spread wing eagle. 27" W.. Estimate: 300.00 - 500.00



445 Fernand Cian (1889-1954)

Fernand Cian (Italy 1889-1954) Early terracotta bust of Diana. Marked 20" Ht.. Signed on back. Late 19th Century. Estimate: 200.00 - 300.00

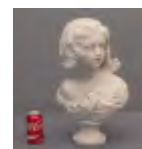

439 19th c. Carved Wooden Eagle

19th c. carved wooden spread wing eagle. 30 1/2" W.. Estimate: 300.00 - 500.00



446 Misc. Lot

Misc. lot including Meissen creamer (4 1/2" Ht.), Prattware creamer (5" Ht.), Staffordshire cup and saucer, Whieldon teapot (no lid). Estimate: 75.00 - 125.00



440 Hooked Rug

Early floral hooked rug. 41" x 24". Estimate: 150.00 - 250.00



447 Candlestick Lot

Lot including gilt bronze and porcelain candleabra (11 1/2" Ht.), and Battersea enamel candlestick (9 1/2" Ht.). Estimate: 75.00 - 125.00



441 Hooked Rug

Early horse and buggy hooked rug. 25 1/2" x 46". Estimate: 150.00 - 250.00



448 Cast Metal Eagle

Cast metal eagle. 33 1/2" Ht.. Estimate: 300.00 - 400.00



442 Asian Lamps

Lot (3) Asian porcelain lamps with shades. 18" to 26 1/2" overall Ht. to tops of shade. Estimate: 100.00 - 150.00



449 Spatterware Lot

Lot including early Spatterware teacup and saucer, along with pitcher. Estimate: 50.00 - 75.00



June 24, 2017 Estate Auction 6/24/2017

LOT #

450 Charles Frederick Naegele (1857-1944)

Charles Frederick Naegele (1857-1944), seated young boy, oil on canvas. Signed and dated LRC "Charles Frederick Naegele/Copyright 1889". 36" x 24". Canvas has some losses. Estimate: 200.00 - 400.00



456 French Faience Lavabo

C. 1870's French (3) piece Lavabo. Minor imperfections. Estimate: 200.00 - 300.00



457 19th c. Painting, Landscape With Ruins

19th c. oil on canvas, landscape with ruins. 14" x 18". Stretcher stamped "THE LITTLE GALLERY/Newark N.J.". Estimate: 100.00 - 150.00



451 Teapot Lot

Lot (3) teapots including Asian Rose Medallion, Worcester Imari and English Jackfield. Estimate: 50.00 - 100.00



458 19th c. Frame

19th c. carved gesso frame. Rabbit size 19 1/2" x 23 1/2", overall size 24" x 28 1/2". Estimate: 40.00 - 60.00



452 Wedwood Lot

Wedwood lot including teapot, Basalt teapot, pair of candlesticks (7" Ht.). Estimate: 100.00 - 150.00



459 WM. Todman, Landscape With House

WM. Todman, landscape with house, oil on artist board. Signed LLC. 8" x 9 1/2". Estimate: 50.00 - 75.00



453 Refugee Prison Art Eagle

Eagle made from folded magazine papers. C. 1995, made by Chinese refugees in a Penna. prison. Provenance Miele Galleries. 12 1/2" Ht., 13" L., 8" W.. Estimate: 100.00 - 150.00

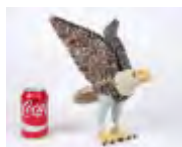

460 Hugo R.B. Newman "RUBY"

Hugo R.B. Newman "Ruby", oil on artist board. 16" x 20". Estimate: 50.00 - 75.00



454 Hall Lamp

Bell jar hall lamp with smoked bell. 19th c. American, cut glass design with brass fittings. Provenance: Martell and Suffin. Approx. 23" Ht.. Electrified. Estimate: 200.00 - 300.00



461 Josef Casein Presser (1907-1967)

Josef Casein Presser (1907-1967), portrait, charcoal on paper. Sight 18" x 15". Estimate: 200.00 - 300.00



455 Pair Of Tin Glazed Wall Sconces

Pair tin glazed and gilt brass wall sconces. C. 1880's. 17" Ht., 13" W.. Estimate: 200.00 - 300.00



462 William Gropper (1897-1977)

William Gropper (N.Y. 1897-1977), pencil signed print. Sight 15 1/2" x 19 1/2". Estimate: 50.00 - 75.00



June 24, 2017 Estate Auction 6/24/2017

LOT #**463 Set Of (4) Prints**

Set of (4) decorative bird prints. Frames overall 23" x 27". Estimate: 50.00 - 100.00

**464 Toon Verplak, Cityscape**

Toon Verplak, cityscape, oil on canvas. Signed LRC. 19 3/4" x 26 3/4". Estimate: 50.00 - 100.00

**465 After Diego Valasquez, "The Spinners"**

After Diego Valasquez, "The Spinners", oil on canvas. 32" x 43". Estimate: 100.00 - 150.00

**466 Walter Simmons Hunt (1843-1901)**

Walter Simmons Hunt (Mass. 1843-1901), landscape, pastel. Signed LLC. Sight 23 1/2" x 35 1/2". Estimate: 100.00 - 150.00

**467 Continental School, Landscape With Vessel**

Continental School, landscape with vessel. Oil on panel. Signed LLC "Sommer Sohn" (?). 13 3/4" x 18 1/4". Label verso "From GRANFIELD'S...". Estimate: 100.00 - 200.00

**468 Victor Nehlig (1830-1909)**

Victor Nehlig (N.Y./France 1830-1909), soldier, oil on panel. Signed LLC. 9" x 7 1/2". Estimate: 200.00 - 300.00

**469 Pamela Ravenell, Portrait Of A Woman**

P.V. Ravenell (Pamela), portrait of a woman. Oil on artist board. Signed LLC. 16" x 12". Estimate: 50.00 - 100.00

**470 Norma Morgan (American 20th Century)**

Norma Morgan (American 20th Century), etching "Catskill Winter", signed and dated 1983, numbered 38/101. Sight 6 1/2" x 9 1/4". Estimate: 50.00 - 75.00

**471 Attributed To E. Boudin (France 1824-1898)**

Attributed To E. Boudin (France 1824-1898), watercolor of gouache, harborscape, signed LLC "E. Boudin", also marked LRC. Sight 6 1/2" x 13 1/2". Estimate: 400.00 - 600.00

**472 Andrew Bunner (1841-1897)**

Andrew Fisher Bunner (N.Y./Italy 1841-1897), harborscape. Signed LLC "E. F. Bunner". Sight 7 1/2" x 16". Estimate: 200.00 - 300.00

**473 Stoneware Lot**

Misc. stoneware lot including mottled glaze spittoon, pitcher, redware jar and more. (6) pcs. Estimate: 40.00 - 60.00

**474 Misc. Lot**

Misc. lot including large Faience charger, glass plant bowls, vases, bowls, baskets, misc. dishes etc.. Over (50) pieces. Estimate: 40.00 - 60.00

**475 Misc. Lot**

Misc. primitive lot including early 19th c. strong box with lock and key, pipe box, tole salt bin, decoy (2) treenware vessels, (2) early bottles, tin mold and box, baskets, wirework fryer etc.. Estimate: 50.00 - 75.00



June 24, 2017 Estate Auction 6/24/2017

LOT #

476 Misc. Vintage Lot

Misc. vintage lot including (2) tin canisters, (3) bowls, (2) spongeware pitchers and ice water pitcher. Estimate: 25.00 - 50.00



477 Kitchen Bowls

Lot (8) C. 1900's kitchen bowls and yellowware crock (as found). Estimate: 40.00 - 60.00



478 Vintage Sprinkler

Vintage wooden sprinkler figure. 39 1/2" Ht.. Marked "Sprinkling Sambo/The Firestone Tire & Rubber Co." Estimate: 50.00 - 100.00



479 Papier Mache Pig Server

Papier Mache pig server. 28" Ht.. Estimate: 50.00 - 100.00



480 19th c. Demilune Table

19th c. demilune table end. 47 3/4" x 26" x 30" Ht.. Estimate: 150.00 - 200.00



481 Primitive Desk

19th c. primitive desk with (3) lift top sections. 73" x 19" x 31". Estimate: 150.00 - 200.00



482 Sofa Table

Glass top table with caned top and undershelf. 50" x 14" x 29 1/2". Estimate: 50.00 - 100.00



483 Jacobean Style Refectory

Jacobean style refectory table. 72" x 36" with (2) leaves x 28 1/2" Ht.. Estimate: 200.00 - 300.00



484 Lee Mero (1885-1977)

Lee Mero (1885-1977), serigraph. Sight 15 1/2" x 19 1/2". Estimate: 50.00 - 75.00



485 Continental Sofa

Continental sofa with walnut frame. 78" x 30" x 34". Some staining to upholstery. Estimate: 300.00 - 400.00



486 Set Of (4) 19th c. Chairs

Set of (4) 19th c. decorated caned seat ballroom chairs. 17" seat Ht., 32 1/2" overall Ht.. Estimate: 150.00 - 200.00



487 Display Cabinets

Lot (2) display cabinets. 27" x 27" x 48". Estimate: 50.00 - 75.00



488 19th c. Firescreen

19th c. brass and wire folding firescreen. 42" x 17 1/2" x 24". Estimate: 100.00 - 150.00



489 19th c. Fireplace Screen

19th c. brass and wire fireplace screen. 36" x 17" x 30". Estimate: 100.00 - 150.00



490 Fairbanks Floor Scale

C. 1900 Fairbanks floor scale. 45" x 25" x 64". Estimate: 100.00 - 200.00



June 24, 2017 Estate Auction 6/24/2017

LOT #**491 Bolt Of Fabric**

Bolt of fabric. 56 1/2" W.. Estimate: 50.00 - 75.00

**492 19th c. Windsor Chair**

19th c. birdcage Windsor chair. 16" seat Ht., 33" overall Ht.. Estimate: 25.00 - 50.00

**493 19th c. Trunk**

19th c. trunk in old blue paint. 27" x 15" x 10". Estimate: 50.00 - 100.00

**494 19th c. Tool Trunk**

19th c. tool trunk with fitted interior. Note inlaid eagle on interior lid. 31 1/2" x 19 1/2" x 17" Ht.. Estimate: 250.00 - 350.00

**495 Pair 19th c. Pewter Candlesticks**

Pair of 19th c. pewter candlesticks. 9" Ht.. Estimate: 50.00 - 75.00

**496 Pair 19th c. Brass Candlesticks**

Pair of 19th c. brass push-up mid drip candlesticks. 11" Ht.. Estimate: 50.00 - 75.00

**497 19th c. Tea Caddy**

19th c. tea caddy. 9" x 5" x 7" Ht.. Estimate: 50.00 - 75.00

**498 19th c. Liquor Cabinet**

19th c. mahogany case liquor cabinet with (5) bottles with stoppers. 10 3/4" x 7 1/2" x 8 3/4" Ht.. Estimate: 150.00 - 250.00

**499 19th c. Cobblers Bench**

19th c. cobblers bench. 50 1/2" x 24" x 12". Estimate: 100.00 - 150.00

**500 Trade Sign**

Painted wooden trade sign "SKI-TOW". 49 1/2" x 23". Estimate: 75.00 - 125.00

**501 Early Container**

Early wooden container marked "MAID OF POTATOES". 18 1/2" D., 28" Ht.. Estimate: 100.00 - 150.00

**502 Vintage Kitchen Table**

Vintage kitchen table with glass top. 40" x 24" x 30". Estimate: 50.00 - 100.00

**503 Round Oak Coffee Table**

C. 1900 round oak coffee table. 45" D., 16 1/2" Ht.. Estimate: 50.00 - 75.00

**504 Pair Carved Wooden Pedestals**

Pair of carved wooden pedestals. 12" x 11 1/2" x 16". Estimate: 50.00 - 100.00

**505 "ON AIR" Sign**

Vintage sign "ON AIR". 7 1/2" Ht.. Estimate: 50.00 - 75.00

**506 Carved Asian Panels**

Lot (5) carved Asian panels. 62 1/2" x 80" L.. Estimate: 50.00 - 100.00



June 24, 2017 Estate Auction 6/24/2017

LOT #**507 Kilim Flatweave Rug**

Kilim flatweave rug, 5' 1" x 9' 6". Estimate: 200.00 - 300.00

**508 Plaster Native American Bust**

Plaster Native American bust. 23" Ht.. Estimate: 50.00 - 100.00

**509 Roomsize Hooked Rug**

Roomsize hooked rug, 90" x 115". Estimate: 300.00 - 500.00

**510 Stephen A. Tillotson (American 20th Century)**

Stephen A. Tillotson (flourished 1940's, Topeka Kansas), man with fish, oil on canvas. Signed and dated LRC "Steve Tillotson '50". 42" x 24". Estimate: 100.00 - 150.00

**511 Hooked Rug**

C. 1900's horn of plenty hooked rug, 39" x 57". Estimate: 150.00 - 250.00

**512 Library: Charles Paul De Kock, St. Gervais Edition**

Library: Charles Paul De Kock, St. Gervais edition. (42) volumes. Estimate: 50.00 - 100.00

**513 Hardesty Gilmore Maratta (1864-1924)**

Hardesty Gilmore Maratta (1864-1924), landscape, oil on canvas. Signed LLC. Marked verso "Woodstock N.Y. 1921". 20 1/4" x 16 1/4". Estimate: 150.00 - 250.00

**514 Painting Horse In Landscape**

19th c. oil on canvas, horse in landscape. Marked verso on stretcher "Habershaw". 19" x 23 1/2". Estimate: 50.00 - 100.00

**515 K. Russell, "Homage to Klee"**

K. Russell "Homage to Klee". Pencil signed lithograph. Sight 6" x 7 1/2". Estimate: 50.00 - 100.00

**516 Turner Williams (American 20th Century)**

Turner Williams (American 20th Century), (3) etchings Bach, Schubert, Mozart. Pencil signed. Sights 9 1/2" x 8". Estimate: 75.00 - 125.00

**517 Modern Etching**

Modern etching "Teacups", #3/20, signed illegibly LRC. Sight 5" x 10 1/2". Estimate: 25.00 - 50.00

**518 Conde Wilson Hickok (American 20th Century)**

Conde Wilson Hickok (American 20th Century), oil painting, landscape. Signed LLC. Sight 7 1/2" x 9 1/2". Estimate: 50.00 - 100.00

**519 Early Sheet Music**

Early sheet music on parchment or velum. Sight 18 1/4" x 12 1/4". Estimate: 50.00 - 75.00

**520 Two Ship Paintings**

Lot (2) ship paintings, oil on canvas. Signed illegibly "Ray Cozine" (?). 14" x 10". Estimate: 50.00 - 75.00



June 24, 2017 Estate Auction 6/24/2017

LOT #**521 Hooked Rug**

19th c. cats hooked rug. 32" x 50". Estimate: 150.00 - 250.00

**522 Floral Prints**

Lot (3) floral prints including "Danaee" (sight 16 1/2" x 10"), "Lilium regale" (sight 21 1/2" x 14 1/2"), "Lilium ochraceum" (sight 21 1/2" x 14 1/2"). Estimate: 50.00 - 75.00

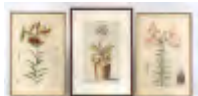
**523 19th c. Floral Hooked Rug**

19th c. floral hooked rug. 33 1/2" x 71". Estimate: 150.00 - 250.00

**524 19th c. Leeds Platter**

19th c. Leeds platter. 16 1/2" x 13". Minor glaze rub on edge. Estimate: 50.00 - 100.00

**525 Steiff Hedgehog Family**

Steiff Hedgehog (4) pc. family with booklet. As found, some damage. Estimate: 50.00 - 75.00

**526 Christmas Ornaments**

Collection of various early and vintage Christmas ornaments. Estimate: 50.00 - 75.00

**527 Folk Art Whirligig**

Folk art wooden polychrome painted whirligig marked "CICERO". 41" Ht.. Estimate: 50.00 - 100.00

**528 19th c. Table**

19th c. round top tap table. 35" D., 29 1/2" Ht.. Estimate: 150.00 - 200.00

**529 Richard Gordon Packer (1916-1998)**

Richard Gordon Packer (1916-1998), Tarpon Springs Florida, 1962, oil on masonite. Unframed. Signed, title verso. 24" x 28". Estimate: 50.00 - 75.00

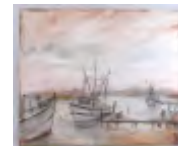
**530 Japanese Advertising Poster**

Japanese advertising poster "S & B Curry". 28 1/2" x 20". Estimate: 50.00 - 75.00

**531 Charles LeClair (1914-2007)**

Charles LeClair (1914-2007), Summer Sails, 1956, watercolor on paper. Signed and dated. Provenance: Harry Salpeter Gallery N.Y.C.. 22 1/2" x 30 1/2". Estimate: 100.00 - 150.00

**532 1865 Venezuela Map**

1865 Venezuela map "Plano des los Estados Unidos de Venezuela, 1865". 22" x 35". Estimate: 50.00 - 75.00

**533 Print: Masonic Fire Hall, Philadelphia, 1819**

Print: Masonic Fire Hall, Philadelphia, 1819, The Conflagration of the Masonic Hall, Chestnut Street, Philadelphia 1819. Fire fighting print. 29 1/2" x 26 1/2". Estimate: 100.00 - 150.00

**534 Ski Suit Fashion Design Watercolor**

Skier in ski suit, Fashion design watercolor on illustration board with fabric swatch. C. 1950's. Signed LRC "J. Tague". 20" x 15". Estimate: 100.00 - 150.00



June 24, 2017 Estate Auction 6/24/2017

535 Stacked Bookcase

C. 1900 Globe Wernicke stacked bookcase. 34" x 12" x 55 1/2" Ht.. Estimate: 150.00 - 250.00



542 Dietz Beacon Light

Dietz Beacon light. 19 1/2" Ht.. Estimate: 50.00 - 75.00



536 Ruth Curtis, Sports Illustration Art

Ruth Curtis (American 20th Century), sports illustration artwork. Football, baseball, running, tennis. Pen and ink. C. 1940's. 18 1/2" x 13 1/2". Estimate: 50.00 - 75.00

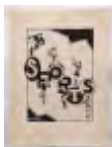

543 Corner Chair

20th Century Chippendale style corner chair. 17 1/2" seat Ht., 32" overall Ht.. Estimate: 50.00 - 100.00



537 (4) Roundel Mural Paintings

(4) Roundel mural paintings. Unmounted. Religious Insignia. 15" D.. Estimate: 100.00 - 150.00



544 Wicker Lot

Twelve piece wicker set. Includes lamp, tables, settees, chairs etc.. Estimate: 200.00 - 300.00



538 Paint Decorated Dough Box

Paint decorated dough box. Lid has Tiger decoration. 32 1/2" x 16" x 9". Estimate: 100.00 - 150.00



545 Classical Architectural Rendering

Classical Architectural rendering. H. W. Christensen, signed LRC. Watercolor on illustration board. Early 20th Century. 17 1/2" x 10 1/2". Estimate: 50.00 - 75.00



539 Elizabeth Tyler Wolcott (b. 1892)

Elizabeth Tyler Wolcott (N.Y./Mass. b. 1892), fairytale illustration. Sight 25 1/2" x 20 1/2". Estimate: 200.00 - 300.00



546 Henrietta Hoopes (1906-1996)

Henrietta Hoopes (1906-1996), Eggs & Lace, 1946. Tempera on panel. Provenance: Museum Of Fine Arts, Houston. Signed LRC. 8 1/2" x 16". Estimate: 400.00 - 600.00



540 William Prokopf, World War I Watercolor

William Prokopf, World War I scene, watercolor, signed and dated LRC "W. Prokopf 1917". Sight 22" x 37 1/2". Estimate: 100.00 - 150.00



547 Albert Bierstadt (1830-1902)

Albert Bierstadt (1830-1902), Sunset Chromolithograph by Prang & Co., label verso. 12 1/2" x 18 1/2". Estimate: 100.00 - 150.00



541 19th c. Deaconss Bench

19th c. rolled arm Deacon's bench. 75" x 22" x 35". Estimate: 200.00 - 300.00



548 19th c. Painting, Birds In Landscape

19th c oil on F.W. Devoe academy board. Birds in landscape. 12" x 18 1/2". Estimate: 50.00 - 75.00



June 24, 2017 Estate Auction 6/24/2017

LOT #

549 Attributed To Masood Warren (1907-1995)

Attributed to Masood Warren (1907-1995), mural design with Statue Of Liberty. Oil on panel. Unsigned. 20 1/4" x 9 1/4". Estimate: 150.00 - 200.00



556 Figural Lamp

C. 1900's figural lamp. Arm has line. 28 1/2" Ht.. Estimate: 25.00 - 50.00



550 Fred Rosebury (1901-1999)

Fred Rosebury (1901-1999), "Virtuoso in Cellophane", serigraph. Modernist print. 24" x 14". Estimate: 50.00 - 75.00



557 Roomsize Rug

Roomsize rug. 12' x 18'. Estimate: 200.00 - 300.00



551 Leanord Dove (1906-1972)

Leanord Dove (1906-1972), fashion cartoon. Pen and ink on illustration board. Signed LRC. Possibly for The New Yorker C. 1930's. 14" x 15". Estimate: 100.00 - 150.00



558 Cast Iron Patio Table

Cast iron patio table. Estimate: 50.00 - 100.00

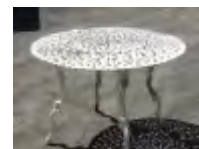

552 Dutch Bombe Desk

C. 1900 Dutch Bombe desk with ornate brass hardware. 53" x 21" x 46" Ht.. Estimate: 150.00 - 250.00



559 Wrought Iron Patio Set

Wrought iron patio set. Estimate: 50.00 - 100.00



560 Trade Sign

Trade sign, reverse painting on glass, "CARLTON CAFE CONFECTIONERY". Frame overall 9" x 23 1/2". Estimate: 50.00 - 100.00



553 Hooked Rug

Mounted hooked rug with winter landscape. 27" x 39 1/2". Estimate: 50.00 - 100.00



561 Trade Sign

Trade sign, reverse painting on glass, "BARBER SHOP/BEAUTY SALON". 9" x 23 1/2". Estimate: 50.00 - 100.00



554 Mural Painting On Canvas

Long narrow vertical oil on canvas mural. Naturalistic themes. Estimate: 100.00 - 150.00



562 Trade Sign

Trade sign, reverse painting on glass, "Licensed Premises/MEN'S ENTRANCE". 9" x 23 1/2". Estimate: 50.00 - 100.00



555 Trough

Large 19th c. trough. 92" L. Estimate: 50.00 - 100.00



563 Trade Sign

Trade sign, reverse painting on glass, "JEWELLRY". 7" x 23 1/2". Estimate: 50.00 - 100.00



June 24, 2017 Estate Auction 6/24/2017

564 Trade Sign

Trade sign, reverse painting on glass,
"MEATS-POULTRY". 7" x 23 1/2".
Estimate: 50.00 - 100.00

**571 Stained Glass Window**

Early stained glass window. 16 3/4" x 18
3/4". Estimate: 50.00 - 100.00

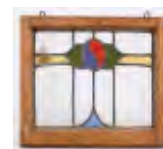
**565 Cast Iron Cow Head**

Cast iron cow head. Approx. 21" x 20" x 12"
Ht.. Estimate: 100.00 - 150.00

**572 Irvin Strickland (American 20th Century)**

Irvin Strickland (American 20th Century),
(2) gouaches, Lightship boats "FIRE
ISLAND LIGHTSHIP" and "SANDY HOOK
LIGHT SHIP". Sights 13 3/4" x 20" Estimate:
100.00 - 150.00

**566 Cast Iron Wreaths**

Pair of cast iron wreaths. 15" x 10".
Estimate: 50.00 - 75.00

**573 Charles Keeling Lassiter (1926-2005)**

Charles Keeling Lassiter (1926-2005),
abstract horse, ink and paint on paper.
Signed in the design. Sight 17 1/2" x 23
1/2". Estimate: 150.00 - 250.00

**567 Cast Iron Mask**

Cast iron mask. 16 1/2" x 21". Estimate:
50.00 - 100.00

**574 Continental School, Portrait Of A Little Girl**

Continental School, 18th or early 19th c.
portrait of a little girl. Oil on canvas. Sight
19 1/2" x 14". Estimate: 200.00 - 300.00

**568 Trade Sign**

Polychrome painted wooden trade sign
"Holmes & Watson...". 37" x 28". Estimate:
200.00 - 300.00

**575 After Franz Kruger (1797-1857)**

After Franz Kruger (1797-1857), Military
Horse Stable In Village, lithograph by
Muller, Germany, mid 19th century. Sight 19
3/4" x 24 1/2". Estimate: 50.00 - 75.00

**569 Military Print & Painting**

Early English Military original artwork.
Super presentation. Signed "Gilbert Cook".
37" x 29". Estimate: 300.00 - 500.00

**570 Arthur William Best (1859-1935)**

Arthur William Best (Cal./Az./Canada
1859-1935), oil on canvas, "Mt.
Tamalpais--Marin County". Labeled verso.
20" x 30". Signed LLC. Estimate: 400.00 -
600.00

**576 Alfred Stieglitz Poster**

Alfred Stieglitz photography poster.
National Gallery of Art,
Washington/January 30-May 1, 1983. Sight
24" x 17". Estimate: 50.00 - 75.00

**577 Misha Dolnikoff (1920-2005)**

Misha Dolnikoff (1920-2005), (3) theatrical
illustrations, drawings on colored paper. C.
1940's. (2) signed Misha and dated in
designs. Dolnikoff also known for book on
reincarnation. Sights 19 1/2" x 12 1/2", 21" x

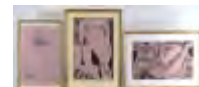

June 24, 2017 Estate Auction 6/24/2017

12 3/4" and 20" x 13". Estimate: 200.00 - 300.00

578 Common Crane Bird Study Colored Print

Common Crane, colored bird study print, Grus Grus, Common Crane, J. F. & J. A. Naumann, Leipzig, 1897. Sight 29 1/2" x 23". Estimate: 50.00 - 75.00



579 Antonio Segui (b. 1934)

Antonio Segui (Argentina b. 1934), (2) works including artists proof etching (9 3/4" x 11 1/2"), and watercolor, high wheel rider (5 1/2" x 7 1/2"). Each signed and dated 1959. Estimate: 300.00 - 400.00



580 Attributed To Georgina Lara

Attributed to Georgina Lara, genre scene, oil on panel. British 19th Century. 9 1/4" x 11 3/4". Estimate: 200.00 - 300.00



581 Civil War Indiana Soldier Print

Civil War Indiana soldier print, 50th Indiana Infantry Regiment Escutcheon, Union Soldier Harrison Cole...J. M. Vickroy, Indiana, 1888. Chromolithograph with manuscript. Sight 27" x 20 1/2". Estimate: 100.00 - 150.00



582 George Washington Portrait Print

George Washington portrait print, after John Trumbull (1756-1843), George Washington with his servant Billy Lee. Color print. Early 20th Century. Sight 23" x 15 1/4". Estimate: 50.00 - 75.00



583 Lucas V. Mahome (South African, 20th Century)

Lucas V. Mahome (South African, 20th Century), Apostolic Baptism, drawing, Outsider Art. Signed and dated 1990. Sight 19 1/4" x 26 1/2". Estimate: 50.00 - 75.00



584 Ernest Dudley Chase Map

Ernest Dudley Chase, Map Of The United States Of America (Published at Winchester, Massachusetts). Sight 19" x 24 1/2". Estimate: 50.00 - 75.00



585 Fernand Leger Exhibition Poster

Fernand Leger Exhibition Poster, Galerie Claude Bernard, Paris, 1970-71. Sight 25 1/2" x 19 1/4". Estimate: 50.00 - 75.00



586 Bird Study Engravings

Bird studies, pair of engravings. 18th Century from Scheuchzer, Physica Sacra, Amsterdam: 1730's. Hand colored engravings. Sights 16" x 9 1/2". Estimate: 200.00 - 300.00



587 Continental School, Portrait Of A Scholar

Continental School, Old Master type, portrait of a scholar. Oil on canvas. 18th or early 19th Century. 19" x 15 1/2". Estimate: 300.00 - 500.00



588 Attributed To Eugene Berman (1899-1972)

Attributed to Eugene Berman (1899-1972), study for sunburst, watercolor on paper. 17" x 12 1/2". Estimate: 150.00 - 250.00



589 Revolutionary War Prints

(4) Revolutionary War prints. Battles of Lexington & Concord. Reproductions Amos Doolittle engravings. Sights 13 1/2" x 18". Estimate: 100.00 - 150.00



June 24, 2017 Estate Auction 6/24/2017

590 Gertrude K. Samuel, Judaic Print

Israel Newcomers Judaic print, Gertrude K. Samuel, lithograph. Signed and dated 1959. Sight 11 1/2" x 15 1/2". Estimate: 50.00 - 75.00

**596 Australian Otter Study Print**

Australian Otter animal study print. Otarie Cendree, Jeune Age. Hand colored print. Paris 19th Century. Sight 12 1/2" x 18 1/2". Estimate: 50.00 - 75.00

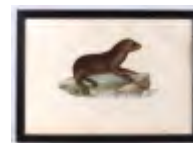
**591 Civil War Regiment Print**

Civil War Regiment print. Camp of the 14th Michigan at Big Spring, Miss, June 1862. Lithograph of Sinclair's Irish Regiment. 3rd Quarter, 19th Century. Sight 12 1/2" x 17 1/2". Estimate: 100.00 - 150.00

**597 Thames River Views, Pair Of Prints**

Thames River Views, pair of aquatint prints. J. Farington R.A. (after) J. C. Stadler (engraver). The Tower (of London), View of Greenwich. Boydell London, C. 1790's. Sights 8 1/2" x 13". Estimate: 50.00 - 75.00

**592 Anders Zorn (1860-1920)**

Anders Zorn (1860-1920), portrait of Ernest Renan, etching. Signed. Sight 10" x 14". Estimate: 200.00 - 300.00

**598 Writing Arm Windsor Chair**

20th Century writing arm Windsor chair. 18" seat Ht., 41" overall Ht.. Estimate: 75.00 - 125.00

**593 D. D. Moore (American 20th Century)**

D. D. Moore (American 20th Century), Charge of the 7th Cavalry. Gouache. Signed and dated 1985. Illustration of Custer's cavalry charging. Sight 12" x 17 1/2". Estimate: 100.00 - 150.00

**599 Wedgwood Dinner Service**

Wedgwood "Florentine" bone china dinner service. Includes (12) 10 3/4" plates, (12) 8 1/4" plates, (12) 8" soups, (12) 6" plates, (12) 5" berry bowls, (14) coffee cups and saucers, covered sugar & creamer, 10" coffee pot, gravy boat and underdish, (2) ashtrays, square platter, oval platter, (2) oval vegetables, large covered tureen with underdish, covered vegetable. Approx. (97) pieces. Estimate: 100.00 - 200.00

**594 Icelandic Horse Animal Study Print**

Icelandic Horse animal study print, "Cheval d, Island", hand colored print. Paris 19th century. Sight 13" x 19". Estimate: 50.00 - 75.00

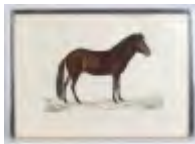
**600 Pottery Figure**

Early pottery figure, sailor with cigarette. 15" Ht.. Estimate: 100.00 - 150.00

**595 Rene Clarke (1886-1959)**

Rene Clarke (1886-1959), landscape, watercolor. Signed with initials and dated 1924. Provenance Society Of Illustrators N.Y.C.. Sight 14" x 19 1/2". Estimate: 100.00 - 150.00

**601 GRAF ZEPPLIN Cast Iron Toy**

GRAF ZEPPLIN cast iron toy (8" L.), along with Zeppelin model. Estimate: 50.00 - 75.00



June 24, 2017 Estate Auction 6/24/2017

LOT #

602 Robert Emerich (New York 20th Century)

Robert Emerich (New York 20th Century), "French's Mills", watercolor. Info verso. 22" x 26". Estimate: 50.00 - 75.00



603 Barse Miller (1904-1973)

Barse Miller (Cal./ME. 1904-1973), marked verso "Portrait of Amy Putman Upjohn/by her cousin Barse Miller/Alexandria, Virginia 1946, oil on canvas. 16" x 14". Estimate: 200.00 - 300.00



604 Kosta-B, Signed Print

Kosta-B, signed print. Info verso. Sight 13 1/2" x 19". Estimate: 50.00 - 75.00



605 Frank Magleby (b. 1928)

Frank Magleby (Utah, Idaho b. 1928), landscape, oil on panel. Signed LLC. Sight 25" x 43 1/2". Estimate: 150.00 - 200.00



606 Len Gussow, Watercolors

Len Gussow, (3) watercolors. Sights 10 1/2" x 14 1/2" and 14 1/2" x 10 1/2". Estimate: 50.00 - 100.00

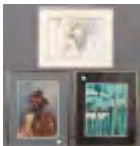

607 Victorian Inspired Collage

Victorian inspired wall collage. 48 1/2" x 40". Estimate: 40.00 - 60.00



608 19th c. Centennial Mirror

19th c. Centennial mahogany mirror. Queen Anne style. 39" x 21 1/4". Estimate: 100.00 - 200.00

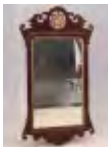

609 Southwest Belt

Sterling Silver southwest belt. Artist signed Paul Sebbo, 32/50; March 1997. Estimate: 100.00 - 150.00



610 V. Jasset, Original Fashion Drawings

Set of (6) original French fashion drawings. Signed "V. Jasset". Sight 11 1/2" x 8 1/2". Gallery labels verso "Academy Art Shop....New York City". Estimate: 50.00 - 100.00



611 "POINT" BY PERCIVAL ROSSEAU, 1923

Print: "POINT" BY PERCIVAL ROSSEAU, 1923"/after the painting in the collection of The Leash...Paris France". Sight 28 1/2" x 32". Pencil numbered 49/250. Estimate: 100.00 - 150.00



612 19th c. English Cellarette

19th c. English mahogany Cellarette. Applied brass banding (some needs to be nailed in). 17" x 17" x 25 1/2". Estimate: 150.00 - 250.00



613 Victorian Parlor Chair

Victorian walnut carved parlor chair. Crewel work upholstery. 17" seat Ht., 40" overall Ht.. Estimate: 50.00 - 100.00

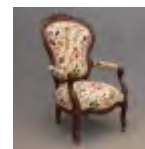

614 Pewter Lot

Collection of (11) pieces of 19th c. pewter. Estimate: 100.00 - 150.00



615 English Silver

Set of (4) English silver covered dishes. 9" x 6". 2244 grams. Estimate: 400.00 - 500.00



June 24, 2017 Estate Auction 6/24/2017

LOT #

616 English Silver

Lot (3) pieces of English silver. Includes teapot, gravy and swing handle dish. 1323 grams. Estimate: 200.00 - 300.00



623 Covered Boxes

Lot of misc. early pill boxes and (2) wooden boxes. Estimate: 50.00 - 75.00



617 English Silver

Lot of misc. English silver including platter, fish server with stone handle, pitchers, covered dish, weighted candle lamp and wine server. 4444 gram not including candle lamp and fish server. Estimate: 800.00 - 1,200.00



624 Paperweights

Lot (12) various paperweights. One as found. Estimate: 50.00 - 75.00



625 Misc. Lot

Misc. lot including pair of silverplate candlesticks, wine cooler, (3) spoons and embossed box. Estimate: 50.00 - 75.00



618 Ward Brothers Duck Print

Ward Brothers duck print. Hand autographed. Sight 16" x 21". Label verso "The WARD BROS. DECOYS/by MILTON C. WEILER/A signed limited edition of four hundred fifty prints...". Estimate: 150.00 - 250.00



626 Sterling Silver Flatware

Sterling silver flatware with stag engraving. Includes (14) 5 3/8" spoons, (13) 6 1/2" spoons, (17) 8 1/2" spoons, (2) 12 1/4" spoons, (11) 6 1/2" forks, (16) 7 3/4" forks. (4) misc. pieces. 3600 grams. Estimate: 200.00 - 300.00



619 Asian Platter

Asian platter. 16 1/4" x 14". Estimate: 50.00 - 100.00



627 Yard Long Photographs

Lot (6) Military yard long photographs. Estimate: 50.00 - 100.00



620 Armorial Platter

Armorial platter. 14 1/4" D.. Estimate: 50.00 - 100.00



628 Whirligig Lot

Lot misc. painted whirligigs. Estimate: 75.00 - 125.00



621 Cast Iron Marmalade Cutter

19th c. cast iron Marmalade cutter. 17 1/2" L.. Estimate: 50.00 - 100.00



629 Yard Long Photographs

Lot (4) Military yard long photographs. Estimate: 50.00 - 100.00



622 Bell Pulls

Lot (2) 19th c. bell pulls. One marked "MADE IN AUSTRIA". Estimate: 50.00 - 75.00



June 24, 2017 Estate Auction 6/24/2017

LOT #

630 Barn Model

Wooden painted barn model. 26" x 17 1/2" x 24". Estimate: 50.00 - 100.00



637 Early Child's Chair

Early child's chair in old red wash. Splint seat. 19 1/2" overall Ht.. Estimate: 50.00 - 75.00



631 19th c. Work Stand

19th c. New York leg dropleaf work stand. Top 16 1/2" x 22" with 9" leaves, 27 1/2" Ht.. Estimate: 50.00 - 100.00



638 Schoharie County New York Sampler

Scarce 19th c. Schoharie County New York sampler. Marked Sarah A. Martins Sample./Summit Schoharie Co. N.Y. 1848. Unframed 17" x 17". Estimate: 200.00 - 300.00



632 Rocking Horses

Lot (2) C. 1900's wooden child's rocking horses. 32 1/2" and 33 1/2" L.. Estimate: 50.00 - 75.00



639 Yard Long Photographs

Lot (4) yard long photographs including Shriners, Camp Kent etc.. Estimate: 50.00 - 100.00



633 Yard Long Photographs

Lot (4) Military yard long photographs. Estimate: 50.00 - 100.00



640 Yard Long Photographs

Lot (3) yard long Military photographs. Estimate: 100.00 - 150.00



634 Misc. Lot

Misc. lot including (2) primitive bowls, mirror frame and oil lamp with shade. Estimate: 50.00 - 75.00



641 19th c. Wooden Trencher Bowls

Lot (2) 19th c. wooden trencher bowls. 21" and 22" L.. Estimate: 50.00 - 100.00



635 Sport's Photographs

Lot (5) early sport's photographs including baseball and boxing. Estimate: 50.00 - 75.00



642 Quilt Racks

Lot (2) early quilt racks (5' W., 41"Ht. and 36" x 51" (folded). Estimate: 50.00 - 100.00



636 Yard Long Photographs

Lot (4) Military yard long photographs. Estimate: 50.00 - 100.00



643 Yard Long Photograph

Yard long photograph "Gettysburg Post 191, G.A.R./National Encampment, Washington, D.C. Sept. 1915". Estimate: 50.00 - 100.00



June 24, 2017 Estate Auction 6/24/2017

LOT #

644 Luster Lot

19th c. luster lot including (5) cups and saucers, (2) bowls. Estimate: 25.00 - 35.00



645 Book: "VIDA/OPERA"

Book: "VIDA/OPERA" (BASILEAN 1537). Estimate: 40.00 - 60.00



646 Misc. Lot

Misc. lot including Godey's Scrap Book, still life painting, wooden covered jar, bell etc.. Estimate: 25.00 - 50.00

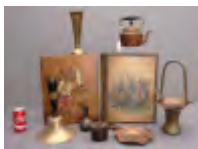

647 Shaving Mirror

Painted shaving mirror. Dated 1936. 11" x 7" x 20 1/2". Estimate: 40.00 - 60.00



648 New National Sewing Machine

C. 1900's New National sewing machine. 12 1/2" x 8 1/2" x 10 1/2". Estimate: 40.00 - 60.00



649 Yarn Winder

19th c. yarn winder. 38" Ht.. Estimate: 50.00 - 75.00



650 Whirligig

Barn, farmer and donkey whirligig. 29" x 17". One fan needs repair. Estimate: 25.00 - 50.00



651 Hooked Rug Lot

Lot (3) hooked rugs including winter landscape mat (dated on backside, 12 1/2" x 17"), floral (worn 57" x 31"), moose in landscape (32" x 50"). Estimate: 50.00 - 75.00



652 19th c. Quilt

19th c. Carolina Lily green and red applique. 55" x 70". Estimate: 100.00 - 150.00



653 19th c. Quilt

19th c. Rose Of Sharon red and green applique quilt. 58" x 75". Estimate: 100.00 - 150.00



654 Quilt

C. 1940's Snail Trails quilt. 70" x 80". Estimate: 50.00 - 100.00



655 Quilt Tops

Lot (3) early quilt tops. Estimate: 50.00 - 75.00

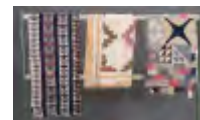

656 Quilt

C. 1940's Spider Webs quilt. 68" x 70". Estimate: 50.00 - 75.00

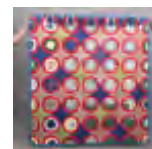

657 19th c. Quilt

19th c. floral sampler red and green applique. 72" x 85". Some staining. Estimate: 100.00 - 200.00



658 Quilt

C. 1930's star quilt. Some staining. 80" x 80". Estimate: 50.00 - 100.00



659 Quilt

C. 1900's star quilt. 72" x 75". Estimate: 150.00 - 200.00



June 24, 2017 Estate Auction 6/24/2017

LOT #**660 19th c. Quilt**

19th c. diamonds quilt. Some damage. 78" x 90". Estimate: 100.00 - 150.00

**661 Set Of (8) Windsor Chairs**

Set of (8) Windsor dining chairs. 18" seat Ht., 38 1/2" overall Ht.. Estimate: 200.00 - 300.00

**662 Cast Iron Architectural Element**

Cast iron architectural element. 29 1/2" x 11 1/2". Estimate: 50.00 - 75.00

**663 Pairpoint Puffy Lamp**

Pairpoint Puffy lamp. Shade 13" D., 7 1/2" Ht.. Base 23" Ht.. Both base and shade signed. Estimate: 800.00 - 1,200.00

**664 Cast Iron Horse Head Hitching Posts**

Lot (5) cast iron horse head hitching posts. 10" Ht.. Estimate: 200.00 - 300.00

**665 Emeralite Desk Lamp**

Vintage Emeralite desk lamp. 14 1/2" Ht.. Estimate: 50.00 - 100.00

**666 Chiparus Art Deco Style Lamp**

Chiparus art deco style lamp. 18 1/2" Ht.. Estimate: 50.00 - 100.00

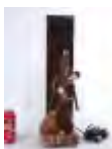
**667 Victorian Mantle Clock**

Victorian Ingraham mantle clock. 10" x 5" x 12". Estimate: 50.00 - 75.00

**668 Asian Pottery Figure**

Asian pottery figure on horse. Custom metal base. Figure 18 1/2" x 16". Estimate: 50.00 - 100.00

**669 Roomsize Oriental Rug**

Roomsize Turkish Oriental rug. 7' 9" x 9' 8". Estimate: 300.00 - 400.00

**670 19th c. Hall Bench**

19th c. hall bench with folding seat. Early finish. 72" x 20" x 48". Estimate: 400.00 - 600.00

**671 Decoy Rigs**

Set of (3) wooden decoy rigs. 32" L., 9" Ht.. Estimate: 100.00 - 150.00

**672 Iron Garden Gate**

19th c. cast iron garden gate. 39" x 42". Estimate: 100.00 - 150.00

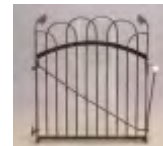
**673 Campaign Chest**

Diminutive two part Campaign chest. 30" x 15" x 32 1/2". Estimate: 300.00 - 500.00

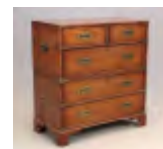
**674 Amado Pena (Arizona b. 1943)**

Amado Pena (Arizona b. 1943), signed and numbered print. Sight 39 1/2" x 25 1/2". Estimate: 100.00 - 150.00

**675 Christina R. Bates (American 20th Century)**

Christina R. Bates (American 20th Century), "Sunday Going", signed and numbered print. Sight 14 1/2" x 20 1/2". Estimate: 50.00 - 100.00



June 24, 2017 Estate Auction 6/24/2017

676 Cast Iron Frog Doorstops

Lot (3) early cast iron frog doorstops.
Approx. 5" L.. Estimate: 50.00 - 100.00



684 Tiffany Style Dragonfly Lamp

Tiffany style dragonfly lamp. 25" Ht..
Estimate: 150.00 - 250.00



677 Roomsize Rug

Roomsize rug. 6' 10" x 10' 8". Estimate:
150.00 - 250.00



685 Chiparus Style Marble & Bronze Figure

Chiparus style marble and bronze figure. 14
1/4" Ht.. Marked Chiparus, unsure if its first
period. Estimate: 100.00 - 150.00



678 Metal Outdoor Angel Figure

Metal outdoor Angel figure. 54" Ht..
Estimate: 50.00 - 100.00

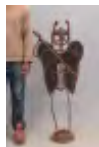

686 Early Wooden Religious Icon

Early wooden polychrome painted
Religious Icon. 25" Ht.. Estimate: 200.00 -
300.00



679 Sewing Machine Base With Glass Top

Sewing machine base with glass top. 33
1/2" x 16" x 28" Ht.. Estimate: 50.00 - 75.00



687 Early Wooden Religious Icon

Early wooden polychrome painted
Religious Icon. 17 1/2" Ht.. Estimate: 200.00
- 300.00



680 Oriental Scatter Rug

Oriental scatter rug. 3' x 6' 7". Estimate:
100.00 - 150.00



688 Sewing Machine Base With Marble Top

Sewing machine base with marble top. 44" x
20" x 29" Ht.. Estimate: 50.00 - 75.00



681 Rug Lot

Lot (2) scatter rugs. 2' 8" x 9' 5" and 26" x
49". Estimate: 50.00 - 100.00

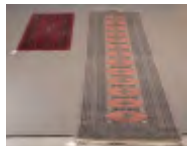

689 Rattan Table With Glass Top

Rattan table with glass top. 42" D., 29" Ht.,
along with an upholstered stoo. Estimate:
50.00 - 75.00



682 Pair Of Continental Etchings

Pair of 19th c. Continental etchings. Sights
13 1/2" x 10". Estimate: 40.00 - 60.00



690 Religious Icons

Lot (3) carved polychrome painted
Religious Icons. 10" to 12" Ht.. Estimate:
100.00 - 150.00



683 Figural Lamp

Bronze figural dragon lamp with art glass
shade. 19" Ht.. Estimate: 250.00 - 350.00



June 24, 2017 Estate Auction 6/24/2017

LOT #

691 Religious Icon

Early carved polychrome painted Religious Icon. 15" Ht.. Estimate: 150.00 - 200.00



698 Vintage Sprinkler

Vintage wooden sprinkler figure. 29" Ht. Marked "Sprinkling Sambo/The Firestone Tire & Rubber Co." Estimate: 100.00 - 150.00



692 Religious Icons

Lot (2) carved polychrome painted Religious Icons. 14 1/2" and 20" Ht.. Estimate: 100.00 - 150.00



699 Boy Scout Lot

Boy Scout collectibles lot including Norman Rockwell figurines, plaster casting for approval to Waterford, glass figurines, resin casts, globes (1 broken). Estimate: 25.00 - 50.00



693 Table Lamp With Mica Shade

C. 1900's brass table lamp with mica shade. 23 1/2" overall Ht.. Estimate: 50.00 - 75.00

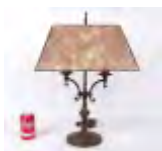

700 Airplane Model

Early airplane model. 27" wing span. Labeled "The Right Plane..". Estimate: 50.00 - 100.00



694 Brass Table Lamp

Early brass paw foot table lamp. 16" Ht.. Estimate: 50.00 - 100.00



701 Airplane Model

Airplane model. 39" wing span. Estimate: 100.00 - 150.00



695 Stools

Set of (3) rush seat stools. 26" seat Ht., 46" overall Ht.. Estimate: 50.00 - 75.00



702 Marx Airplane Model

Marx Airplane model "EAGLE AIR SCOUT". Estimate: 50.00 - 75.00



696 Primitive Lot

Lot (2) pieces including bench (48" L.) and bucket bench (30" W.). Estimate: 50.00 - 100.00



703 American Flyer Airplane Model

Early pressed steel airplane model toy "AMERICAN FLYER/CHICAGO". 23' wing span. Estimate: 50.00 - 100.00



697 Spelter Metal Statues

Pair of C. 1900's spelter metal statues of hunters. 19" Ht.. Figure with bow has loose piece of brass. Estimate: 50.00 - 75.00



704 Airplane Model

Airplane model. 55" wing span. Estimate: 50.00 - 100.00



June 24, 2017 Estate Auction 6/24/2017

LOT #

705 Airplane Model

Airplane model. 20 1/2" wing span.
Estimate: 50.00 - 100.00



713 Airplane Models

Lot (9) various airplane models. 12" to 39" wing spans. Estimate: 100.00 - 200.00



706 Airplane Models

Lot (2) airplane models. 20" and 26" wing spans. Estimate: 50.00 - 100.00



714 Airplane Wing Section

Early airplane wing section. 30" x 40 1/2".
Estimate: 100.00 - 200.00



707 Airplane Models

Lot (3) airplane models. 19 1/2" to 22" wing spans. Estimate: 50.00 - 100.00



715 Black Americana Lot

Large collection of approx. 140 pcs. Black Americana. Both vintage and reproductions including advertising, ephemera, fans, doorstops, pin cushions ashtrays etc.. Estimate: 200.00 - 300.00



708 Airplane Model

Airplane model. 48" Wing span. Estimate: 50.00 - 100.00

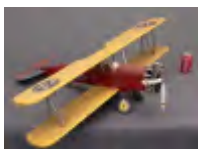

716 Walt Disney Lot

Misc. Walt Disney Goofy collection.
Approx. (30) pieces. Estimate: 50.00 - 75.00

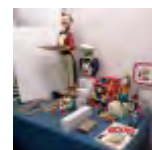

709 Airplane Models

Lot (3) airplanes and rocket model.
Estimate: 100.00 - 200.00



717 Candlewick Glass Lot

Misc. lot of 20th Century Candlewick glass.
Approx. (30) pieces. Covered box chipped.
Estimate: 50.00 - 75.00



710 Tin Litho Toy Airplane

Tin litho airplane marked "Made In England". Estimate: 40.00 - 60.00



718 Coverlet Lot

Lot (3) 19th c. blue and white coverlets.
Estimate: 50.00 - 100.00



711 Airplane Models

Lot (5) various airplane models. 13" to 21" wing spans. Estimate: 100.00 - 200.00



719 Quilt Lot

Lot including silk crazy top, Roman Bars top, Wedding ring quilt and misc. fabrics.
Estimate: 50.00 - 75.00

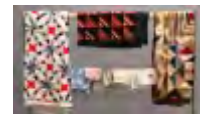

712 Airplane Models

Lot (7) various airplane models. 12" to 26" L. wing spans. Estimate: 100.00 - 200.00



June 24, 2017 Estate Auction 6/24/2017

LOT #**720 Etchings**

Lot (2) etchings of animals. Sights 4 1/2" x 4 3/4" and 3" x 4". Estimate: 25.00 - 50.00

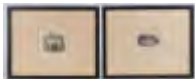
**727 19th c. English Mahogany Sofa Table**

19th c. English mahogany sofa table. One leg as found. 35" x 23 1/2" with 13" leaves, 28" Ht.. Estimate: 25.00 - 50.00

**721 Stacked Bookcase**

C. 1900 stacking bookcase. 25" x 11" x 55 1/2" Ht.. Labeled "Lundstrom". Estimate: 150.00 - 200.00

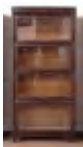
**728 Birdseye Maple Desk**

Birdseye maple desk. 27 1/2" x 17" x 40" Ht.. Estimate: 50.00 - 75.00

**722 19th c. Empire Chest Of Drawers**

19th c. Empire mahogany chest of drawers. Has Corinthian columns and carved paw feet. 43" x 22 1/2" x 55" Ht.. Estimate: 150.00 - 200.00

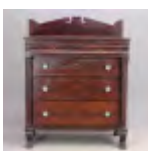
**729 Marble Top Rolling Cart**

C. 1920's marble top rolling cart. 33" x 17" x 31 1/2". Estimate: 50.00 - 75.00

**730 Mucha Posters**

Lot (2) Mucha poster (frames 40 1/2" x 16 1/2"). Estimate: 50.00 - 75.00

**723 Victorian Eastlake Desk**

Victorian oak Eastlake desk with cylinder roll. 31 1/4" x 21 3/4" x 56 3/4" Ht.. Estimate: 50.00 - 100.00

**731 Dandy Figure**

C. 1900's bronze patina cast Dandy figure. 17" Ht.. Estimate: 50.00 - 75.00

**724 Victorian Desk**

Victorian two part desk. Top has interior cubby's. 31" x 21 1/2" x 57" Ht.. Estimate: 100.00 - 150.00

**732 Fireplace Lot**

Misc. fireplace lot including fire screen (38" x 31"), fire tools, (2) pair of andirons. Estimate: 50.00 - 75.00

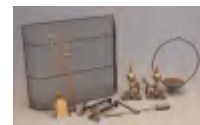
**725 Arts & Crafts Period Gun Cabinet**

Arts and Crafts period gun cabinet. 39" x 17 1/2" x 80" Ht.. Estimate: 150.00 - 250.00

**733 Poster Lot**

Misc. poster lot including Catskill Festival posters, poster by Marco "PUSSY WHIPPED", "CYCLE GLADIATORS" poster. Sleeves not included. Estimate: 50.00 - 75.00

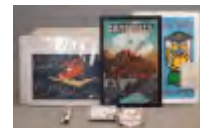
**726 C. 1900's Mahogany Server**

C. 1900's mahogany server. 35" x 20 1/2" x 34" Ht.. Estimate: 50.00 - 100.00



June 24, 2017 Estate Auction 6/24/2017

LOT #

734 Stamp Lot

Misc. lot of stamps including First Day covers etc.. Estimate: 25.00 - 50.00



735 Textile Lot

Lot of misc. contemporary quilts, textiles etc.. Estimate: 25.00 - 50.00



736 Old Colony Furniture Company Secretary

Old Colony Furniture Company two part secretary. 28" x 12 1/2" x 62". Estimate: 100.00 - 150.00



737 Andy Warhol Signed Prints

Lot (3) Andy Warhol signed prints. Certificate of authenticity included. Estimate: 150.00 - 250.00



738 Photographs

Lot of misc. original nature photographs. Estimate: 25.00 - 35.00



739 Paul Cadmus Signed Prints

Lot (2) Paul Cadmus signed prints "In The Fulness Of Time/Thirty-Five Years Of Sketches" (11" x 14"). Estimate: 40.00 - 60.00



740 Watch Lot

Misc. lot including watches, watch cases, tins etc.. Estimate: 50.00 - 100.00



741 Marble Statue

Early marble statue. Wings need to be reattached. 11" W., 8" Ht.. Estimate: 25.00 - 50.00



742 Native American Beadwork Shirt

Native American beadwork shirt marked "CHIEF". Along with beadwork remnant. Estimate: 50.00 - 75.00



743 Laurel & Hardy Advertising

Vintage advertising with Laurel and Hardy "LA CASA/EL CAFE/LOGRONO". Frame overall 16" x 12 1/2". Estimate: 25.00 - 50.00



744 Print

Early horse print. Frame overall 18 1/2" x 23 1/2". Estimate: 25.00 - 50.00



745 Black Americana Lot

Lot (3) pieces including (2) pcs. framed sheet music and Currier And Ives Darktown series "ON THE HOMESTRETCH" (sight 11 1/2" x 15"). Estimate: 50.00 - 75.00

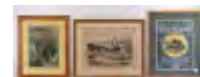

746 Sconce Lot

Lot including pair of figural cast iron sconces (19" Ht.), pair of sconces (10" Ht.), Bradley & Hubbard scone (15" Ht.), and brass candleholder. 17" Ht.. Estimate: 75.00 - 125.00



747 Early Canvas Stretcher

Early canvas stretcher. 83" L.. Estimate: 40.00 - 60.00



June 24, 2017 Estate Auction 6/24/2017

LOT #

748 Art Pottery Lot

Misc. art pottery lot including 30 1/2" two part jardiniere, 29" Roseville "Donatello" two part jardiniere (as found), Frankoma vase, Roseville planter, pair of black tri-foot planters etc.. Estimate: 40.00 - 60.00

**749 Misc. Lot**

Misc. lot including Rayo lamp pair of brass wall lamps, Lion bookends, early Coke bottle, repro bicycle tins, wall shelf, frog band, ashtrays, gavel, bicycle planter, "Vess" soda bottle, Grateful Dead and Woodstock patches etc.. Estimate: 40.00 - 60.00

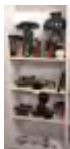
**750 Misc. Lot**

Misc. "Joe Camel" cigarette advertising lot. Includes thermometer, neck tie, clock, posters, belt buckle, watch, ashtray etc.. Estimate: 50.00 - 75.00

