

Copake Auction Inc.
PO BOX 47 - 266 Route 7A
Copake, NY 12516

Phone: 518-329-1142

34th Annual New Years Day Auction, January 1, 2014 1/1/2014

LOT #

1 Pair Silverplate Wall Sconces

Pair 19th c. Continental silverplate wall sconces. 20" Ht., 15 1/2" W. Estimate: 150.00 - 250.00



2 Russian Kvosh Dish

Russian kvosh, engraved and silvered with nephrite handle and oval inlay, gilt interior. Note engraved base. 17" Length 9" Ht. Estimate: 700.00 - 1,000.00



3 Mahogany Knife Boxes

Pair of 19th c. Georgian inlaid mahogany knife boxes. 9" x 12" x 15 1/4"Ht. Estimate: 250.00 - 500.00



4 Waterford Chandelier

Signed Waterford chandelier. 34 1/2" Ht., 28" Dia. Estimate: 500.00 - 700.00



5 19th c. Chest Of Drawers

Early 19th c. chest of drawers, figured cherry with tiger maple banded top drawer. 45 1/4" W. x 19 3/4" D. x 36 3/4" Ht. Estimate: 500.00 - 800.00



6 19th c. Sheraton Secretary

C. 1810 Sheraton secretary. Front of case birdseye maple and mahogany veneer. 41 3/4" x 22" x 59 1/2". Estimate: 700.00 - 900.00



LOT #

7 19th c. Game Table

19th c. single drawer flip top game table, mahogany with banding. 34 1/2" W. x 17 1/2" D. x 30 1/4" Ht. Estimate: 300.00 - 500.00



8 Neo Classical Column

Neo Classical fluted column with faux marble decoration with applied heroic wreath. 10" Dia. x 47 1/2" Ht. Estimate: 250.00 - 450.00



9 Brass Chandelier

Electrified Victorian brass chandelier having flower and leaf motif. 38" Ht. x 33" Dia. Estimate: 250.00 - 550.00

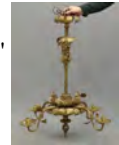

10 19th c. Federal Sideboard

19th c. Federal mahogany inlaid sideboard having central long drawer with two doors flanked by side drawers and doors. Center drawer has butlers desk. Tapered legs. 68" x 25 1/2" x 41 1/2". Estimate: 800.00 - 1,200.00



11 19th c. Mahogany Breakfront

19th c. mahogany two part inlaid breakfront. Top has four doors, base has central long drawer over four drawers flanked by single drawers over doors. Poplar secondary woods. 7' W, 24" D, 7' 7" Ht., Estimate: 800.00 - 1,200.00



34th Annual New Years Day Auction, January 1, 2014 1/1/2014

LOT #

12 Jimmy Lee Sudduth Painting

Outsider Art painting "truck" by Jimmie Lee Sudduth (Alabama 1910-2007). Color pigment and Alabama mud. Sight 26" x 26". Estimate: 400.00 - 600.00



13 Painting Francis Speight

Painting oil on canvas cityscape with houses and figures signed and dated LRC "F. Speight '45" (Penna./North Carolina 1896-1989). Purchased from Taggart, Jorgensen & Putnam Washington D.C., comes with purchase receipt. Sight 29" x 37". Estimate: 2,000.00 - 3,000.00



14 Painting Karl (Otto Karl) Knaths

Painting abstract oil on canvas signed verso on stretcher "Still-Life Karl Knaths P-Town 1950 20 x 50..Brown Jug". Karl (Otto Karl) Knaths Mass./Wisconsin 1891-1971. Sight 20" x 50 1/4". Estimate: 1,000.00 - 1,500.00



15 Painting William Trost Richards

19th c. oil on board landscape by William Trost Richards (Penn./R.I. 1833-1905). Labeled verso "Adams Davidson Galleries... Washington D.C. titled "Sketch For June Day"....dated 1870. Sight 10"x 10 1/4". Comes with gallery receipt. Estimate: 1,500.00 - 2,500.00



16 Rochester Rooster Weathervane

Cast iron and sheet metal Rochester rooster weathervane. 35" W, 27" Ht. Estimate: 2,000.00 - 3,000.00



LOT #

17 Car Weathervane

Copper car weathervane on lightning rod directional. 29" W, 20" Ht. Estimate: 400.00 - 600.00



18 Louis Vuitton Trunk

C. 1900's Louis Vuitton trunk. Interior retains original label. 43" x 21 1/2" x 13" Ht. Estimate: 1,000.00 - 1,500.00



19 Crolius New York Stoneware Crock

19th c. decorated crock marked "C. Crolius New York". 13" Ht. Estimate: 600.00 - 800.00



20 Joe Dosio Kinetic Sculpture

Joe Dosio (Claverack N.Y.), kinetic sculpture. 80" Ht., 49" W., Ex: Merchant Ivory Gallery Claverack New York. Estimate: 300.00 - 500.00



21 Tavern Sign Table

19th c. eagle painted tavern sign (put on table base for use), from Bridgeport Ct. tavern, consignor purchased at Bradford's Auction (formerly in Sheffield Mass.) years ago. Top 48" diameter, 19" Ht. on custom base. Estimate: 500.00 - 700.00



22 Pair 19th c. Portraits

Pair 19th c. oil on canvas portraits of a man and woman in original gilt gesso frames. Sight 23" x 19" each. Estimate: 600.00 - 800.00



34th Annual New Years Day Auction, January 1, 2014 1/1/2014

LOT #

23 19th c. French Boutis

19th c. French child's size Boutis (stuffed whole cloth). 59" x 47", some staining.
Estimate: 2,000.00 - 2,500.00



24 Running Horse Weathervane

Large running horse weathervane "Goldsmith Maid" 24" Ht. x 40" L.
Estimate: 1,000.00 - 1,500.00



25 Zinc Finial

Large 19th c. zinc pineapple finial on stand. 27" Ht. Estimate: 400.00 - 600.00



26 Eagle Weathervane

Eagle on arrow weathervane. 20" wing span x 21" L. x 19" Ht. Estimate: 300.00 - 500.00



27 Fish Weathervane

Fish weathervane with directionals. 11" Ht. x 25" L. Estimate: 1,000.00 - 1,500.00



28 19th c. Grandfather Clock

19th c. grandfather clock "Wm. Cummins", Roxbury Mass. c. 1795. 7'8" Ht. Estimate: 800.00 - 1,200.00



29 Blacksmith Weathervane

Blacksmith weathervane. Found on a Salisbury Ct. home where it resided for 70 years. 34 1/2" Ht. x 26 1/2" W. Estimate: 500.00 - 700.00



LOT #

30 Carved Eagle

New England Bellamy style carved patriotic wooden eagle labeled verso "James Dumas Collection Maine 1937". 25 3/4" W x 5 3/4" Ht. Estimate: 2,000.00 - 2,500.00



31 19th c. Inlaid Hepplewhite Server

C. 1810 Massachusetts Hepplewhite inlaid serpentine server, having line and urn inlay. 5' 2 1/2" W. x 23" D. x 38 3/4" Ht. Estimate: 800.00 - 1,200.00



32 19th c. Schoolgirl Decorated Box

19th c. schoolgirl decorated box with Hudson River style landscape painting on lid. 14" x 10" x 4 3/4" Ht. Signed "Lilie". Estimate: 250.00 - 350.00



33 Hackney Horse Weathervane

Weathervane, gilt hackney horse with directionals. 25" Ht. x 34" L. x 57" on stand. Estimate: 2,000.00 - 2,500.00

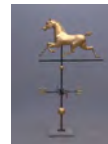

34 Banner Weathervane

Banner weathervane found in Scranton PA. Coal mining camp. 29 1/2" Ht. x 15" L. x 50 1/2" on stand. Estimate: 250.00 - 450.00



35 19th c. Painting "Elysium" Brewery

19th c. painting oil on canvas depicting The P. Barmann, NE Schwallback "Elysium" Brewery, Kingston NY. Signed "Painted by John B. Weiganett 1884". 24" x 36 1/4" with original period frame. Estimate: 3,000.00 - 5,000.00



34th Annual New Years Day Auction, January 1, 2014 1/1/2014

LOT #

36 19th c. Drawing Barmann Brewery

19th c. architectural rendering of the Barmann Brewery, Kingston, NY. Pen and ink with gouache. Sight 21 1/2" x 31 1/2". Estimate: 500.00 - 1,000.00



37 Running Horse Weathervane

Weathervane, "Ethan Allen" running horse with cast iron head. Excellent surface. 15 1/2" Ht. x 25" L. Estimate: 1,500.00 - 2,500.00



38 Windmill Weight "Fairbury Bull"

Windmill weight "Fairbury Bull" old paint surface, Fairbury Nebraska. 18" Ht. x 24 1/2" L. Estimate: 1,200.00 - 1,700.00



39 19th c. Pennsylvania Grandfather Clock

Early 19th c. Penna. mahogany grandfather clock. Face signed "Jefse Anderson Ste. Fererstancy". Moon dial, base having ogee feet. 7' 7" Ht. Estimate: 800.00 - 1,200.00



40 Running Horse Weathervane

Running horse weathervane 17 1/2" Ht. x 31 1/2" L. Stand not included. Estimate: 300.00 - 400.00



41 Lighthouse Weathervane

Lighthouse weathervane. 18" Ht. x 28" L. Estimate: 300.00 - 400.00



LOT #

42 Angel Gabriel Weathervane

Full bodied Angel Gabriel blowing horn weathervane. 26" wing span, 38 1/2" D, 17" Ht. Estimate: 3,000.00 - 5,000.00



43 Tennis Player Weathervane

Copper tennis player weathervane. 11" W, 34" Ht. Estimate: 2,000.00 - 4,000.00



44 19th c. Marble Element

19th c. carved marble element. Found in New Jersey. 24" x 4" x 17 1/2". Estimate: 200.00 - 300.00



45 Pair 19th c. Portraits Attr. to Susannah Paine

Pair 19th c. oil on panel New England folk art portraits of gentleman and woman. In period gilt frames. Attributed to Susannah Paine (Rhode Island-Maine 1792-1862). Sights 29 1/4" x 25 1/4". Estimate: 2,500.00 - 3,000.00



46 Horse And Sulky Weathervane

Horse and sulky weathervane attributed to St. Julian Company. Copper with cast zinc head. 43" length, 11" W, 22 1/2" Ht. Estimate: 4,000.00 - 6,000.00



47 Witch Weathervane

Witch on broomstick weathervane. 34" length, 33 1/2" Ht. Estimate: 300.00 - 500.00

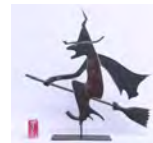

34th Annual New Years Day Auction, January 1, 2014 1/1/2014

LOT #

48 Ram Weathervane

Ram weathervane. 30" length, 26" Ht.
Estimate: 700.00 - 800.00



49 Eagle Weathervane

Eagle on ball weathervane. 23" wing span,
23" Ht. Estimate: 600.00 - 800.00



50 Rooster Weathervane

Gilt rooster weathervane with directionals.
15" Ht., includes 18" directionals.
Estimate: 400.00 - 600.00



50a Salesman's Sample "Fisher Napoleonic Coach"

Scarce salesman's sample in original case
"Fisher Napoleonic Coach". Coach is made
of painted metal, in original wooden
shipping crate, comes with various
paperwork, notebook, framed ad etc.
Estimate: 800.00 - 1,200.00



51 Grasshopper Weathervane

Grasshopper weathervane with glass eyes.
24" length, 17 1/2" Ht. Estimate: 300.00 -
500.00



51a Clark Vault Saleman's Sample

Clark Vault Company working saleman's
sample vault. 18" x 10" x 18". Estimate:
150.00 - 250.00



52 19th c. Folk Art Watch Hutch

19th c. finely carved polychrome painted
Penna. watch hutch, two poodle dogs with
stylized tree. 7" W, 9 1/2" Ht. Estimate:
1,500.00 - 2,500.00



LOT #

53 Early Painted Gameboard

Early polychrome painted
parcheesi/checkerboard. 14" x 1" x 19".
Estimate: 1,000.00 - 1,500.00



54 19th c. Wooden Mannequin

19th c. wooden mannequin on platform.
Super form. 50" Ht. Estimate: 3,000.00 -
5,000.00



55 19th c. Painting Boy

19th c. oil on canvas portrait of a boy with
fire horn. Sight 36 1/2" x 29". Estimate:
1,000.00 - 1,500.00



56 Painting George Gunther Hartwick

19th c. oil on canvas mountain landscape
signed LLC "G. Hartwick" (N. Y.
1817-1899). Sight 13 1/2" x 31 1/2".
Estimate: 1,500.00 - 2,500.00



57 19th c. Ships Figure Head

19th c. polychrome painted wooden ships
figure head (Neptune). 54" Ht. Estimate:
4,500.00 - 5,500.00



58 19th c. Four Door Cupboard

19th c. four door cupboard in blue paint
with white painted glazed top doors over
two doors. Top has cornice with matchstick
molding. Case raised on bracket base. 46"
x 14" x 76". Note interior of top has two
butterfly shelves in red paint. Estimate:
600.00 - 800.00



34th Annual New Years Day Auction, January 1, 2014 1/1/2014

LOT #

59 19th c. Watercolor Theorem

19th c. theorem basket of flowers in gilt frame. Sight 15" x 19 1/4". Estimate: 400.00 - 600.00



60 19th c. Albany County Stenciled Blanket Box

19th c. Albany County N.Y. stenciled decorated blanket box, found in Ballston Spa N.Y., oral provenance estate of Sarah Weed Ballston Spa N.Y., family connection to Ransom Cook, family photo included. 43 3/4" x 17 3/4" x 19 3/4". Estimate: 1,500.00 - 2,500.00



60a Sheet Metal Native American Weathervane

Sheet metal Native American weathervane on directionals. Weathervane 17 1/2" x 23 1/2", 39" overall on stand. Estimate: 200.00 - 300.00



61 19th c. Chest On Chest

19th c. George III mahogany chest on chest, reeded corner columns with dentil molded cornice, writing drawer board on base. 40 1/2" x 19 3/4" x 6' Ht. Estimate: 800.00 - 1,200.00



62 18th c. Chest on Frame

18th c. mahogany Queen Anne chest on frame with bandy legs. 40 1/2" x 22" x 53". Estimate: 500.00 - 700.00



63 18th c. Chippendale Pole Screen

18th c. Chippendale pole screen with tripod base and floral needlepoint screen. 47" Ht. Estimate: 200.00 - 300.00



LOT #

64 Albany County Miniature Blanket Box

19th c. Albany County miniature blanket box in original grain paint. 21 1/2" x 13 1/2" x 12 1/2". Estimate: 250.00 - 350.00



65 18th c. Chimney Cupboard

18th c. chimney cupboard having two tombstone shaped doors over single door. In old red paint, interior of top in blue paint. Note side of bottom door molded. 21" x 14" x 73 1/2" Ht. Estimate: 800.00 - 1,200.00



66 19th c. Stepback Cupboard

19th c. stepback cupboard top having 16 pane glass door over lift top compartment over single inset panel door. Case raised on bracket feet. 33" x 18" x 75 1/2". Estimate: 600.00 - 800.00



67 Running Horse Weathervane

Copper running horse weathervane. 29" length, 18 1/2" Ht. Estimate: 1,000.00 - 1,500.00



68 18th c. Arm Chair

18th c. three slat armchair in black paint with sausage turned stretchers, eccentric finials above arms and acorn finials at top. 15" seat Ht., 41" overall Ht., picture in American Country by Mary Ellisor Emmerling. Book comes with chair. 15" seat Ht., 41" overall Ht. Estimate: 500.00 - 800.00



34th Annual New Years Day Auction, January 1, 2014 1/1/2014

LOT #**69 18th c. Chippendale Tall Chest**

18th c. Chippendale six drawer tall chest with bracket base in original old finish. 43" x 20" x 48 1/4". Estimate: 700.00 - 900.00

**70 19th c. Gameboard Top Stand**

19th c. single drawer cherry stand with original painted gameboard top. Top 18 1/2" x 19", 28" Ht. Estimate: 600.00 - 800.00

**70a Sheet Iron Whippet Sign**

Sheet iron Whippet sign. 27" x 38 1/2". Estimate: 400.00 - 600.00

**71 18th c. Chest Drawers Signed "Auburn"**

18th c. four drawer chest with ball feet in blue paint. Signed on base illegibly "...Auburn". 41" x 19" x 35". Estimate: 600.00 - 800.00

**71a Sheet Iron Locomotive Weathervane**

Sheet iron locomotive weathervane. 39" length, 22" Ht. Estimate: 250.00 - 350.00

**72 19th c. Pewter Cupboard**

19th c. Hudson Valley pewter cupboard in original paint surface. 45 1/2" x 14" x 76". Estimate: 700.00 - 900.00

**72a Sheet Iron Native American Weathervane**

Sheet iron Native American weathervane. 19" W, 24 1/2" Ht. Estimate: 250.00 - 350.00

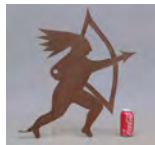
**LOT #****73 19th c. Stepback Cupboard**

19th c. walnut two part wall cupboard, top having two six pane doors, base with two drawers over two doors. 47 1/2" x 18 1/2" x 81 1/2". Estimate: 700.00 - 900.00

**74 18th c. Tavern Table**

18th c. single drawer stretcher base tavern table. 34 1/2" x 22 1/2", 25" Ht. Estimate: 600.00 - 800.00

**75 19th c. Albany County Blanket Box**

19th c. Albany County blanket box, grain painted with "J.M.D" stencil. 39 1/2" x 20 1/2" x 20 1/2". Estimate: 1,500.00 - 2,000.00

**76 18th c. Queen Anne Table**

18th c. Queen Anne pad foot dropleaf table. Top 38 3/4" x 13 1/2" x 26 3/4". Estimate: 400.00 - 600.00

**76a 18th c. Corner Cupboard**

C. 1740-50 pine corner cupboard, pictured and described in Wallace Nuttings Furniture Treasury picture 527, caption states " Pine, 1740-50. 92" x 53" x 15". William B. Goodwin. The carved tree of life capitals and the twin flowers on stem are extraordinary features. The interior is a frame with hickory laths, plastered and originally painted a deep blue. The over-board is a restoration, Unique so far as known". Found in New Jersey estate. Originally was exhibited at the Shelburne Museum in Vt., aquired from private estate in New Paltz. Provenance McCutcheon collection New Jersey. Estimate: 2,500.00 - 3,500.00



34th Annual New Years Day Auction, January 1, 2014 1/1/2014

LOT #

77 19th c. Audubon Print

19th c. Audubon print "Brown Pelican", Bien Editon dated 1860. Full margins, small tears outer margin, not laid down. Sight 39" x 25". Marked: John James Audubon (American, 1785 to 1851), Brown Pelican. [From the Birds of America] J. Bien edition; Plate 423, No. 12-1. Chromolithograph shows a large pelican perched on a branch. Titled at bottom center. Below image lower left "Drawn from nature by J J Audubon, F.R.S. F.L.S.". Lower right "Chromolithy by J. Bien, New York, 1860". Estimate: 7,500.00 - 8,500.00



78 19th c. Painting Man

19th c. oil on canvas portrait of a young man in the style of Harace Bundy. Sight 30" x 25 1/4". Estimate: 800.00 - 1,200.00



79 Painting Howard M. Hunt

19th c. painting oil on canvas French Cavalry Officer in landscape, signed and dated LRC "HM Hunt 1875" (Howard M. Hunt British 19th c.). Sight 8" x 16". Estimate: 1,000.00 - 1,500.00



80 Pair Brass Gimble Ship Lanterns

Scarce pair early brass gimble ship lanterns with shades. 13" W, 14" Ht. Estimate: 500.00 - 700.00



81 18th c. Chippendale Tea Table

18th c. New York mahogany carved ball and claw foot tea table with pie crust top, birdcage and ball and claw feet. Top 35" diameter, 47" Ht. (open), 27 1/2" Ht. (closed). Note carved knees. Estimate: 1,000.00 - 1,500.00



LOT #

82 C. 1800 Hudson Valley Corner Cupboard

C. 1800 Hudson Valley corner cupboard with butterfly shelves, picture frame molded, blue exterior with orig. salmon interior. Duplicate to one in Ferry House of Van Cortland Manor, Sleepy Hollow Restoration. 52" W, 25" x 6' 11 1/2". Estimate: 1,500.00 - 2,500.00



83 Wallace Nutting Daybed

Wallace Nutting rush seat William and Mary style daybed, picture in Wallace Nutting General Catalog, 1930 page 19. 23" x 70" x 30". Estimate: 1,500.00 - 2,500.00



84 19th c. Pewter Cupboard

19th c. Hudson Valley stepback pewter cupboard in old grey paint. Top has three shelves, over two doors. 46" x 19" x 70". Estimate: 500.00 - 700.00



85 Lead Pilot House Eagle

Lead pilot house eagle sculpture. Restoration. 44" wing span, 18 1/2" Ht. Estimate: 750.00 - 850.00



86 19th c. Federal Single Drawer Stand

19th c. Federal single drawer birch stand with molded tapered legs. 22 1/4" W, 29" D, 31 1/2" Ht. Estimate: 1,000.00 - 1,500.00



87 Ship Painting On Panel

Oil on wooden panel sidewheeler ship with various flags, one marked "LION". Sight 19" x 29". Estimate: 600.00 - 800.00



34th Annual New Years Day Auction, January 1, 2014 1/1/2014

LOT #

88 18th c. Rhode Island Highboy

18th c. Rhode Island Queen Anne cherry highboy. 35 1/2" x 20" x 5' 5". Estimate: 5,500.00 - 6,500.00

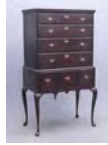

89 19th c. Albany County Stenciled Blanket Box

19th c. Albany County N.Y. stencil decorated blanket box, oral provenance estate of Edward Young Village of Knox, Albany County N.Y., 43 1/4" x 17 1/2" x 19 3/4". Estimate: 1,500.00 - 2,500.00



90 19th c. Portrait Of A Little Girl

19th c. oil on canvas portrait of a little girl in blue dress with dog. Sight 25 1/2" x 20 1/2". Estimate: 600.00 - 800.00



90a Leaping Stag Weathervane

Fiske type leaping stag weathervane with cast head. 30" x 29" Ht. Estimate: 3,000.00 - 4,000.00



91 Watercolor Sydney Adamson

Watercolor Asian workers signed and dated LRC "Sydney Adamson 1911" (N.Y./Scotland/United Kingdom 1892-1914). Sight 18 1/2" x 24". Estimate: 800.00 - 1,200.00



91a Horse And Jockey Weathervane

Horse and jockey with pole weathervane. 26 3/4" x 29". Estimate: 1,200.00 - 1,500.00



LOT #

92 Marble Statue Jean Baptiste Clesinger

Marble statue by Jean Baptiste Auguste Clesinger (France 1814 - 1883). Signed "La Charmeuse... J Clesinger Rome 1869". This work is listed in the Catalogue Raisonne (whereabouts unknown, until now). The present owners say it came from a Mrs. Kemp, Ridgewood NJ. The statue has been displayed outside for decades and is sold as is. 39" x 12" x 42". Estimate: 5,000.00 - 7,000.00

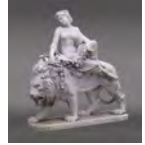

92a Pig Weathervane

Pig weathervane with rivet design. 9" x 8 1/2". Estimate: 300.00 - 500.00



93 19th c. Painted Chest

19th c. paint decorated four drawer chest with turned feet. 37" x 15" x 38". Estimate: 200.00 - 300.00



94 19th c. Ship Diorama

19th c. encased ship diorama in original paint with American flag. 29" x 5" x 17 1/2" Ht. Estimate: 500.00 - 700.00



95 Painting Henry Raeburn

19th c. oil on canvas by Henry Raeburn (United Kingdom/Scotland 1756-1823), sitter said to be Marion Corry Gilchrist. Unframed. 52" x 39". Estimate: 600.00 - 800.00



96 Painting Sir Oswald Birley

Painting oil on canvas portrait of a gentleman signed LRC "Oswald Birley 1924" (Sir Oswald Birley England 1880-1952). Unframed 51 1/2" x 38". Estimate: 300.00 - 500.00



34th Annual New Years Day Auction, January 1, 2014 1/1/2014

LOT #

- 97 Painting Elizabeth Gowdy Baker**
 Painting watercolor on paper little girl signed LRC "Elizabeth Gowdy Baker 1921". Unframed 32 3/4" x 24". Estimate: 200.00 - 300.00



- 98 Painting Alexander Helwig Wyant**
 19th c. oil on canvas landscape signed LLC "A. Wyant" (Alexander Helwig Wyant N.Y. 1836-1892). Unframed 7 1/2" x 9 1/2". As found. Estimate: 200.00 - 300.00



- 99 19th c. Sandpaper Drawing**
 19th c. sandpaper drawing town with church in original frame. Sight 14 1/4" x 17 1/2". Estimate: 200.00 - 300.00



- 99a Native American Weathervane**
 Native American with bow weathervane, later version of Massasoit Native American owned by Edith Gregor Halpert. 34" x 37". Estimate: 2,500.00 - 3,500.00



- 100 Keith Haring Artwork**
 Original signed and dated Keith Haring found object, ink and marker on iron, barking dogs and dancing figures. Signed and dated "K. Haring 86". (N.Y./Penna. 1958-1990). Estate purchased piece from Keith Haring. 8" x 41 1/2". Estimate: 4,000.00 - 5,000.00



- 100a 19th c. Hepplewhite Chest Of Drawers**
 19th c. bowfront Hepplewhite french foot tiger maple inlaid chest of drawers. Ex: Cora Ginsburg Collection purchased at Northeast Auction August 2003. 35 3/4" x 19 1/2" x 37". Estimate: 1,500.00 - 2,500.00



LOT #

- 101 Jean-Michel Basquiat Artwork**
 Original Jean-Michel Basquiat (N.Y. 1960-1988), blue and black oil stick on paper titled "Paco". Provenance estate purchased from the artist. Sight 8 1/2" x 11 1/2". Estimate: 5,000.00 - 7,000.00



- 102 19th c. Hepplewhite Chest of Drawers**
 19th c. Hepplewhite four drawer grain painted chest. 42" x 20" x 39" Ht. Estimate: 200.00 - 300.00



- 103 19th c. Hepplewhite Chest Of Drawers**
 19th c. Hepplewhite French foot chest of drawers in old paint surface. 43 1/2" x 19 1/2" x 36 1/2". Estimate: 300.00 - 500.00



- 103a Policeman Whirligig**
 Early painted policeman whirligig, wood with tin paddle arms. 27" Ht. Estimate: 800.00 - 1,200.00



- 104 Hutchinson Hooked Rug**
 Hutchinson hooked rug "The Honeymoon Lone At Last". (James and Mercedes Hutchinson Brooklyn N.Y.). 37 1/2" x 47". Estimate: 200.00 - 300.00



- 105 19th c. Blanket Box**
 19th c. blanket box in robins egg blue paint. Signed and dated "J.D. 1858". 39 1/2" x 18 1/2" x 21". Estimate: 150.00 - 250.00



34th Annual New Years Day Auction, January 1, 2014 1/1/2014

LOT #**106 19th c. Painted Fire Bucket**

19th c. painted fire bucket with Continental Seal "Honi Soit Qui Mal Y Pense" (Anglo-Norman phrase, meaning: "Shamed be he who thinks evil of it."). 10" diameter, 11" Ht. Estimate: 300.00 - 500.00

**106a Car Weathervane**

Car weathervane. 17" length, 10 1/2" Ht. Estimate: 450.00 - 650.00

**107 19th c. Cherry Corner Cupboard**

19th c. cherry corner cupboard having four blind doors. 44" W, 6' 7" Ht. Estimate: 400.00 - 600.00

**108 18th c. Queen Anne Table**

18th c. Queen Anne dropleaf table with square leaves. 42" length, 14" W, 42" wide with leaves extended, 27 1/2" Ht. Estimate: 1,500.00 - 2,500.00

**109 19th c. Sandpaper Drawing Of A Dog**

19th c. sandpaper drawing of a dog. Ex: John Sideli collection. Sight 15" x 19 1/4". Estimate: 400.00 - 600.00

**110 19th c. Grandfather Clock**

19th c. Grandfather clock, wooden works, grain painted case, probably Silas Hoadley (Ct. 1786 - December 28, 1870). 80 1/2" Ht. Estimate: 500.00 - 700.00

**LOT #****111 19th c. Sandpaper Drawing**

19th c. sandpaper drawing landscape with church, swans and figures. Original frame. Sight 15 1/2" x 20 3/4". Estimate: 200.00 - 300.00

**112 18th c. Blanket Chest**

18th c. blanket chest having two drawers over two false drawers. 37" x 19" x 36 1/4". Estimate: 300.00 - 400.00

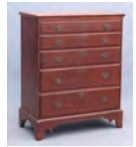
**113 19th c. Paint Decorated Bottle Box**

19th c. paint decorated bottle box with 12 early glass bottles. Estimate: 200.00 - 300.00

**114 19th c. Federal Table**

19th c. Federal inlaid mahogany Pembroke table with tapered legs. 31" length, 20 3/4" W, 40 1/2" wide with leaves extended, 28 1/2" Ht. Estimate: 2,000.00 - 3,000.00

**115 18th c. Tavern Table**

18th c. tavern table having single drawer and stretcher base. 41" x 28 1/2" x 29". Estimate: 600.00 - 800.00

**116 19th c. Quebec Cupboard**

19th c. Diminutive Quebec pine cupboard. 41" W x 19" D x 45 1/2" Ht. Estimate: 375.00 - 475.00



34th Annual New Years Day Auction, January 1, 2014 1/1/2014

LOT #**117 19th c. Crock Kinderhook N.Y.**

Stoneware crock 4 gal. ovoid "J.A. Van Bramer Grocers Kinderhook N.Y.". As is. Estimate: 250.00 - 350.00

**118 Albany County Blanket Box**

18th c. Albany County NY decorated blanket box, similar in design motifs to the Frederick Bassler box, illustration 7 page 7 "German Folk Arts of New York State" by Mary Antoine de Julio. 53" x 20 1/4" x 24" Ht. Estimate: 3,000.00 - 4,000.00

**119 18th c. William & Mary Slant Lid Desk**

18th c. Massachusetts William and Mary slant lid desk, maple with oyster walnut veneer, original feet, period brasses. 34" W. x 18 1/4" D. x 40 1/4" Ht. 29 1/2" writing Ht. Excellent interior. Estimate: 3,000.00 - 4,000.00

**120 Folk Art Wood And Bone Figure**

Early folk art wood and bone Continental Don Quixote figure of man with hat. 21" Ht. Estimate: 300.00 - 500.00

**121 19th c. Painting Reclining Woman**

19th c. oil on canvas American School reclining woman with book. 50" x 75". Estimate: 800.00 - 1,200.00

**121a Quebec Cupboard**

Quebec painted serving cupboard having single long drawer over two paneled doors. 59" x 21" x 54 1/2", note carved elements between doors. Estimate: 300.00 - 500.00

**LOT #****122 19th c. Portrait Of A Woman**

19th c. oil on canvas portrait of a woman. Sight 8 1/2" x 6 3/4". Estimate: 200.00 - 300.00

**123 19th c. Portrait Of A Woman**

19th c. oil on canvas portrait of a woman. Sight 8 1/2" x 6 1/2". Estimate: 200.00 - 300.00

**123a Cast Iron Statue Little Girl**

Cast iron statue of little girl. 37 1/2" Ht. Estimate: 300.00 - 500.00

**124 Painting American School River Scene**

19th c. oil on canvas American School river scene. 25 1/3" x 30 1/4". Estimate: 300.00 - 500.00

**125 Folk Art Dancing Figure**

Folk art polychrome painted African American dancing figure with sewn textile pants. On custom stand. Figure 11 1/4" Ht. Estimate: 150.00 - 250.00

**126 Folk Art Figure**

Folk art composition and wood African American figure of African American man with moveable head and body. 22" overall Ht. Estimate: 300.00 - 500.00

**127 Stanley Tool Advertising Piece**

Vintage polychrome painted composition Stanley Tool counter top advertising figure. Approx. 21" W, 20" Ht. Some minor imperfections. Estimate: 300.00 - 500.00



34th Annual New Years Day Auction, January 1, 2014 1/1/2014

LOT #

128 Florsheim Advertising Nodder

Vintage Florsheim counter top advertising figure. Painted composition. Retains key. Provenance Morphy Auctions Lot 234 December 6-8 2012. 31" Ht. Estimate: 700.00 - 900.00



129 Electrified Train Model

C. 1900's electrified train model, reported to be made by a serviceman who based the model on a German train he retained photo of and built upon returning home. 35 1/2" length. Working headlights. Estimate: 300.00 - 500.00



130 19th c. Firkin

Early firkin in dark blue paint. 14 1/4" Ht. x 15 1/4" Base Dia. x 14 1/4" Top Dia. Estimate: 250.00 - 350.00



130a Shorebird

C. 1900 yellow leg shorebird. 6" x 5". Estimate: 400.00 - 600.00



131 19th c. Firkin

Early firkin in light blue paint. 12 1/4" Ht. x 12 1/4" Base Dia. x 11 1/2" Top Dia. Estimate: 250.00 - 350.00



131a Shorebird Lot

Lot three C. 1900's shorebirds. 8 1/2" x 9", 9" x 12 1/2" and 10 1/2" x 6". Estimate: 200.00 - 300.00



LOT #

132 19th c. Watercolor Ship "Barnstable"

19th c. watercolor of ship marked "Barnstable". Sight 15 1/2" x 19 1/2". Estimate: 300.00 - 500.00



132a Shorebird Lot

Lot four misc. shorebirds. Estimate: 100.00 - 200.00



133 19th c. Sheraton Curly Maple Stand

19th c. Sheraton button foot curly maple stand with finely turned legs. Top 17 3/4" x 13 1/4". Estimate: 300.00 - 400.00



133a Shorebird Lot

Lot six misc. shorebirds. Estimate: 200.00 - 300.00



134 19th c. Federal Card Table

19th c. Federal Classical card table, probably N.Y.C., mahogany with ormolu mounts, tapered turned reeded columns and stretcher, brass paw cap feet with casters. 36" W, 18" D, 30 1/4" Ht. Estimate: 2,500.00 - 3,000.00



135 18th c. Porringer Top Tea Table

18th c. porringer top molded leg tea table. 33 1/2" length, 21 1/2" W, 25 1/2" Ht. Estimate: 600.00 - 700.00



136 18th c. Hudson Valley Cupboard

18th c. Hudson Valley cupboard with shelf above single door. Stylized heart cutouts on side base. In old red paint. 21" x 11" x 38 3/4" Ht. Estimate: 500.00 - 700.00



34th Annual New Years Day Auction, January 1, 2014 1/1/2014

LOT #

137 18th c. Maple Tall Chest

18th c. New England Chippendale maple tall chest of drawers with bracket base. 39" x 19" x 52 1/4". Estimate: 1,000.00 - 1,500.00



138 18th c. Corner Chair

18th c. New England Spanish foot rush seat corner chair. 28" x 23" x 30". Estimate: 200.00 - 300.00



139 19th c. Empire Stenciled Secretary

19th c. Empire stenciled two part secretary with removable cornice, exceptional decoration. Case 37" W, 20 1/2" D, 7' 2 1/2" Ht., cornice 41 1/2" W. Estimate: 2,500.00 - 3,500.00



140 Federal Inlaid Tantalus Case

19th c. Federal inlaid Tantalus liquor case with six painted bottles with stoppers. 12 1/4" x 7 3/4" x 9". Estimate: 300.00 - 500.00



141 19th c. Sheraton Card Table

19th c. Sheraton New York "D" shaped card table with reeded top edges, turned and reeded legs. 37" W, 18 1/4" D, 29 1/2" Ht. Estimate: 1,200.00 - 1,500.00



142 19th c. Sillhouette

19th c. double silhouette of man and woman in reverse painted frame. Sight 3 3/4" x 5 3/4". Provenance written in graphite verso. Estimate: 150.00 - 250.00



LOT #

143 19th c. Burl Bowl

19th c. burl bowl with chopper. Bowl 11" diameter, 5" Ht., along with chopper. Base of bowl marked with history and family name mentioning Chesire Ct. Estimate: 200.00 - 300.00



144 19th c. Federal Card Table

19th c. Federal inlaid Hepplewhite demilune card table having string and patria inlay. 36" W, 17 1/2" D, 29" Ht. Estimate: 1,400.00 - 1,600.00



145 18th c. "X" Base Stand

18th c. "X" base stand. Top 18 3/4" diameter, 28 1/2" Ht. Estimate: 200.00 - 300.00



146 19th c. Reverse Painting Of Woman

19th c. reverse painting of a woman with book. Sight 6 3/4" x 5 1/4". Marked verso in graphite "By A.S. Tompkins". Estimate: 150.00 - 200.00

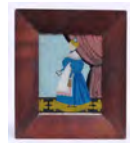

147 Pair 19th c. Pewter Candlesticks

Scarce pair 19th c. pewter candlesticks with glass whale oil fonts. 16 1/2" overall Ht., candlesticks 10 3/4" Ht. Estimate: 150.00 - 250.00



148 18th c. Queen Anne Dropleaf Table

18th c. maple Queen Anne dropleaf swing leg table. 11 3/4" W, leaves up 37" diameter, 27" Ht. Estimate: 700.00 - 900.00



34th Annual New Years Day Auction, January 1, 2014 1/1/2014

LOT #

149 19th c. Wooden Lighting Device

18th or 19th c. wooden double candle adjustable turned base lighting device. 7 1/2" Ht. Estimate: 50.00 - 75.00



150 19th c. Continental Shelf

19th c. Continental carved and gilt shelf with carved cherubs. 32 1/2" Ht. x 31" W. Estimate: 400.00 - 600.00



150a Folk Art Barber Pole

Folk art wooden polychrome painted barber pole with carved man's head. 55 1/2" Ht. Estimate: 400.00 - 600.00



151 19th c. Lighting Device

19th c. wrought iron lighting device with ring carrier and snuffer. Pictured in Wallace Nuttings Furniture Treasury plate 4208. 12 1/2" Ht. Estimate: 300.00 - 500.00



151a Cast Iron Horse Head Trade Sign

Early cast iron horse head trade sign. 14" x 31", 22" deep. Estimate: 600.00 - 800.00



152 Lighting Device

Early floor standard lighting device with brass candleholder, brass finial, brass animal, brass ring above penny feet. 52" Ht. Estimate: 300.00 - 500.00



LOT #

152a Coachman Store Display Mannequin

Early Coachman mannequin store display. 37" Ht. Estimate: 200.00 - 300.00



153 Lighting Device

Wrought iron and wood base floor standard lighting device having candleholder and wick cutter. 48" Ht. Estimate: 150.00 - 250.00



154 Lighting Device

Wrought iron floor standard lighting device with brass candleholder and brass balls. Tripod base. 59" Ht. Estimate: 150.00 - 250.00

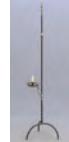

155 Lighting Device

Wrought iron floor standard double candle lighting device with tripod base. 47" Ht. Estimate: 150.00 - 250.00



155a Uncle Sam Flag Holder

C. 1900's polychrome painted wooden Uncle Sam flag holder. Base 29" x 11", 57 1/2" overall Ht. Estimate: 200.00 - 300.00



156 Lighting Device

Wrought iron double brass candle floor standard lighting device with brass finial. 58 1/2" Ht. Estimate: 200.00 - 300.00



157 Lighting Device

Wooden double candle adjustable lighting device. 36 1/2" Ht. Estimate: 150.00 - 250.00



34th Annual New Years Day Auction, January 1, 2014 1/1/2014

LOT #**158 19th c. Sheraton Windsor Sette**

19th c. Sheraton Windsor settee in old surface. 39 1/2" x 15" x 36". Estimate: 300.00 - 500.00

**159 18th c. Powder Horn**

Dated 1775 powder horn marked "Jno Robbyn his horn made at Roxbury TY Liber 1775", also marked with mermaid, pinwheels, flowers, lion etc. 13" length. Estimate: 500.00 - 700.00

**160 Scrimshaw Whales Tooth**

19th c. scrimshaw whales tooth marked with Federal eagle. 5" length, along with Scrimshaw ditty box. Estimate: 100.00 - 200.00

**161 19th c. Powder Horn**

19th c. powder horn "Success To The Railroad" with Federal eagle and shield. 6" length. Estimate: 100.00 - 150.00

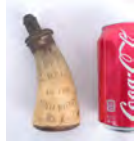
**162 19th c. Chest Of Drawers**

19th c. bracket base chest having three over four drawers, walnut with unusual inlay. 48" x 23" x 48". Estimate: 200.00 - 300.00

**163 19th c. Primitive Sofa**

19th c. primitive sofa. 6' 11" length, 16" seat Ht. Estimate: 150.00 - 250.00

**LOT #****164 19th c. Stoneware Butter Churn**

19th c. stoneware table top butter churn with unusual floral and hummingbird decoration. 11" Ht. Estimate: 150.00 - 250.00

**165 Crolius Stoneware Jug**

19th c. Crolius stoneware incised jug marked "C. Crolius Manufacturers New York". Estimate: 500.00 - 800.00

**165a 19th c. Stoneware Jug**

19th c. two gallon floral decorated stoneware jug "A.K. Ballard Burlington Vt.", 15" Ht. Estimate: 50.00 - 100.00

**166 18th c. Serpentine Chippendale Chest**

18th c. Chippendale maple serpentine chest of drawers with shaped bracket base. Note exceptional shell carved apron. 39" x 20" x 33". Estimate: 6,500.00 - 8,500.00

**166a 19th c. Stoneware Crock**

19th c. stoneware three gallon floral decorated crock "O.L. & A.K. Ballard Burlington Vt.", 10" diameter, 10 1/2" Ht. Estimate: 50.00 - 100.00

**167 18th c. Tavern Table**

18th c. oval top stretcher base tavern table. Top 32" x 22", 26 1/2". Estimate: 400.00 - 600.00



34th Annual New Years Day Auction, January 1, 2014 1/1/2014

LOT #

168 19th c. Settle Bench

Large 19th c. New England pine settle bench. 73" x 18 1/2" x 57 1/2". Estimate: 300.00 - 500.00



169 19th c. Stoneware Jug

19th c. stoneware two gallon decorated jug "J. Fish Lyons N.Y.", scribe "John Rauber & Co. Rochester N.Y.". Estimate: 150.00 - 250.00



169a 19th c. Stoneware Jug

19th c. three gallon stoneware jug with bird decoration "Cushman & Co.", 17" Ht. Estimate: 100.00 - 150.00



170 19th c. Stoneware Jug

19th c. stoneware two gallon decorated jug "O. Hart Sherburne". Estimate: 150.00 - 250.00



170a 19th c. Stoneware Crock

19th c. stoneware two gallon crock with floral decoration "O.H. Seymour Harford". 11 3/4" Ht. Estimate: 50.00 - 100.00



171 19th c. Stoneware Crock

19th c. Penna. stoneware four gallon floral decorated crock. Chip to back rim. 10 1/2" diameter, 13 3/4" Ht. Estimate: 150.00 - 250.00



LOT #

171a Stoneware Lot

Stoneware lot including beer bottle "I.F. Lord", crock (chipped), 19th c. crock with decoration marked Fort Edward N.Y." (8" diameter, 7 1/2" Ht.). Estimate: 50.00 - 75.00



172 19th c. Stoneware Crock

19th c. three gallon abstract decorated crock. 7" diameter, 15" Ht. Estimate: 50.00 - 75.00



172a 19th c. Stoneware Crock

19th c. stoneware two gallon crock "Hamilton & Jones Greensboro. PA.", 7" diameter, 12" Ht. Estimate: 50.00 - 100.00



173 Bellarmine Jug

Early stoneware Bellarmine jug. 9" Ht., chips to base. Estimate: 150.00 - 250.00



173a 19th c. Stoneware Lard Crock

19th c. stoneware lard crock with lid and blue floral decoration. 6" diameter, 6" Ht., chipped rim, possibly Whites Utica. Estimate: 50.00 - 75.00



174 19th c. Ovoid Stoneware Jug

19th c. ovoid two gallon jug. 15 1/2" Ht., imperfections. Estimate: 50.00 - 100.00



175 19th c. "Tobacco Spit" Stoneware Jug

19th c. five gallon "tobacco spit" jug. 17" Ht. Estimate: 50.00 - 100.00



34th Annual New Years Day Auction, January 1, 2014 1/1/2014

LOT #

176 Stoneware Jug Marked Swaine
19th c. jug marked "Swaine". 14" Ht., imperfections. Estimate: 50.00 - 100.00



177 Painting Copy Of Antoine Watteau
19th c. painting, oil on canvas genre scene copy of Antoine Watteau (1684 - 1721). 13 1/4" x 17 1/2". Estimate: 200.00 - 300.00



178 Stoneware Jug Marked Swaine
19th c. Albany slip glaze jug marked "Swaine". 10 1/4" Ht. Estimate: 50.00 - 100.00



179 Stoneware Jug Marked Charleston
19th c. ovoid jug marked "Charleston GG". 15" Ht. Estimate: 50.00 - 100.00



180 Painting Yvonne Twining Humber
Painting oil on canvas cityscape with figures signed LLC "Yvonne Twining Humber" (Mass./Washington 1907-2004). Sight 19 1/2" x 11 1/2". Purchased at Child's Gallery N.Y.C., comes with purchase receipt. Estimate: 500.00 - 700.00



181 Drawing Alexander Brooks
Drawing street scene by Alexander Brooks. Sight 11 1/2" x 16 1/2". Estimate: 200.00 - 300.00



182 Highwheel Bicycle Rider Trade Simulator
Folk art high wheel bicycle with nodder figure rider trade simulator. Works. 25 1/2" x 10 1/2" x 28 1/2" Ht.. Provenance The Dave Metz Bicycle Museum Freehold New Jersey. Estimate: 700.00 - 900.00



LOT #

183 Santos Figure
Polychrome painted wooden Santos figure. 12" Ht. Estimate: 100.00 - 150.00



184 18th c. William & Mary Blanket Chest
18th c. William & Mary blanket chest, two drawers, red and black highlighted surface. 37" W, 18" D, 41 1/2" Ht., turned ball front feet with back bracket base. Estimate: 800.00 - 1,200.00

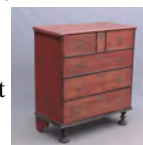

185 Set Of Early Tin Signs
Scarce set of four C. 1900's painted tin signs attributed to Ithaca Sign Works Company. Includes African American subjects. "J.A. Pickles Electrical Company Sanford" (Maine). Three measure 48" x 12", one 47" X 12". Estimate: 700.00 - 900.00

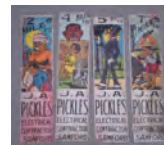

186 Santos Figure
Polychrome painted wooden Santos figure. 15" Ht. Estimate: 50.00 - 75.00



187 Santos Figure
Polychrome painted wooden Santos figure. 14 1/2" Ht. to top of crown. Estimate: 50.00 - 75.00



187a Spanish Santos Carving
Early Spanish polychrome painted figure on horseback carving. 12" length, 21 1/2" Ht. Estimate: 100.00 - 150.00



34th Annual New Years Day Auction, January 1, 2014 1/1/2014

LOT #

188 19th c. Folk Art Sewing Box

19th c. polychrome painted folk art sewing box. Unusual example with two different flip lid compartments (one reveals thread holders), also has snakes, dog, pin cushions, carved rose etc. 15 1/4" x 17 1/2" x 10 1/2" Ht. Estimate: 300.00 - 500.00



188a Folk Art Erotica Figure

C. 1900's polychrome painted wood and sheet metal erotica figure. 19" Ht. Estimate: 200.00 - 300.00



189 Watercolor Anthony Van Dyke Copley Fielding

19th c. watercolor Continental landscape signed LRC "A.V.C. Fielding 1832" (Anthony Van Dyke Copley Fielding United Kingdom/England 1787-1855). Sight 7 1/2" x 13". Estimate: 300.00 - 500.00

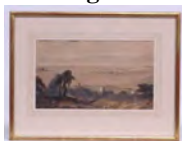

190 Watercolor Tom Nicholas

Watercolor harbor scene signed LRC "Tom Nicholas Demonstration Painting" (Tom Nicholas Mass. b. 1934). Sight 14 1/4" x 21". Estimate: 300.00 - 500.00



191 19th c. Painted Trunk

19th c. paint decorated trunk. 22" x 11 1/4" x 9 3/4" Ht. Estimate: 150.00 - 250.00



192 Stoneware Lot

Lot including 19th c. stoneware beer bottle marked illegibly along with 19th c. stoneware decorated pitcher, imperfections. Estimate: 40.00 - 60.00



LOT #

193 Redware Crock

19th c. redware crock. 7" diameter, 9" Ht., imperfections. Estimate: 100.00 - 150.00



194 Redware Jug

19th c. redware jug. 10 1/2" Ht., imperfections. Estimate: 100.00 - 150.00



195 Redware Jug

19th c. redware jug. 11 1/2" Ht. Estimate: 100.00 - 150.00



196 Stoneware Jug

19th c. stoneware jug. 9" Ht. Estimate: 100.00 - 150.00



197 Redware Lot

Lot three 19th c. redware pitchers, 4", 5 3/4" and 6" Ht., imperfections. Estimate: 50.00 - 100.00



198 Redware Lot

Lot two 19th c. redware platters with "S" decoration. 8 1/2" x 10 1/2" and 8 1/2" x 11", imperfections. Estimate: 50.00 - 100.00



199 Redware Platter

Redware platter marked "L & W Powell Buckley". 12" x 15 1/2", imperfections. Estimate: 100.00 - 150.00



34th Annual New Years Day Auction, January 1, 2014 1/1/2014

LOT #

200 Redware Platter

Redware platter. 10 1/2" x 12 1/2", imperfections. Estimate: 100.00 - 150.00



200a 18th c. Fireback

18th c. cast iron fireback marked and dated "1758 HOMASPOTS". 23 1/2" x 24". Estimate: 150.00 - 250.00



201 Watercolor Ship "American Whale Ship Wanderer"

Watercolor ship marked "American Whale Ship Wanderer", also signed LRC "RBM". Sight 14 1/2" x 19". Estimate: 200.00 - 300.00



201a 18th c. Fireback

18th c. fireback with figure on horseback. Has crack. 22" x 21". Estimate: 150.00 - 250.00



202 Watercolor "U.S. Frigate Constitution"

19th c. watercolor ship marked "U.S. Frigate Constitution 44 Guns", also marked LLC "Built in Boston 1787-Isaac...". Sight 14" x 17". Estimate: 200.00 - 300.00



202a 18th c. Fireback

18th c. fireback with sunburst and tulip decoration dated 1764. 28 1/2" x 20 1/2". Estimate: 150.00 - 250.00



203 19th c. Genealogy Watercolor

19th c. folk art Genealogy watercolor "Jacob Lent...1771..Maria Haws...1771, also mentions the children, latest date 1812. Sight 14 1/2" x 10 1/2". Estimate: 300.00 - 500.00



LOT #

203a Copeland Spode Dinner Service

Large Copeland Spode china dinner service (and Royal Doulton Malvern) including plates, bowls, platters, cups and saucers, serving pieces etc., over 150 pieces. Estimate: 200.00 - 300.00



204 Cat Banks

Lot two painted cast iron cat banks. 4 1/2" Ht. and 5" length (cat with ball). Estimate: 100.00 - 150.00



205 Lot of Stuffed Fruit and Animals

Various lot of early stuffed fruit and animals. Estimate: 300.00 - 500.00



206 Redware Dish

19th c. slip decorated redware dish. 13" diameter, imperfections. Estimate: 100.00 - 150.00



207 Painting British Landscape

Painting oil on artist board, anonymous British luminous landscape. 5 3/4" x 9 1/2". Period frame. Estimate: 150.00 - 350.00



208 19th c. Sillhouette

19th c. cutwork sillhouette of a woman in gilt frame. Sight 9" x 7". Estimate: 75.00 - 125.00



34th Annual New Years Day Auction, January 1, 2014 1/1/2014

LOT #

209 19th c. Sillhouette Andrew Johnson

19th c. sillhouette of Andrew Jackson. Marked verso "Andrew Johnson by Wm Henry Brown C. 1835". Sight 11 1/2" x 8 1/2". Estimate: 150.00 - 200.00



210 Painting Signed Illegibly J.H. Hardin

Painting, oil on artist board signed illegibly, "J.H. Hardin (1879)" (?). 8 1/4" x 13 3/4". Estimate: 125.00 - 175.00



210a 19th c. Miniature Portrait

19th c. miniature portrait gentleman. Sight 3 1/2" x 2 3/4". Estimate: 150.00 - 250.00



211 Redware Lot

Lot including redware mug, stoneware decorated creamer, two redware bottles. Estimate: 50.00 - 100.00



211a 19th c. Miniature Portrait

19th c. miniature portrait of a women. Sight 2 1/2" x 2". Estimate: 150.00 - 250.00



212 Redware Lot

Lot two early redware slip decorated plates including 7" diameter and 9" diameter (as found). Estimate: 50.00 - 75.00



212a Miniature Portrait Lot

Lot two 19th c. oval miniature portraits of women. Sights 2 1/2" x 2" each. Estimate: 100.00 - 150.00



LOT #

213 Signed Stoneware Mug

Signed and dated Albany slip stoneware mug "Thomas Worman his Cup 1807", imperfections. Estimate: 50.00 - 75.00



213a Miniature Portrait

19th c. miniature Continental portrait. of a woman. Sight 2 1/2" x 2". Estimate: 100.00 - 150.00



214 Stoneware Cat

Early pottery stoneware decorated cat figure. 8" length, 8" Ht. Estimate: 100.00 - 150.00



214a Miniature Portrait Lot

Lot two miniature portraits including broach (2 1/2"x 2") and frame with oval portrait of a man (sight 1 1/2" x 1"). Estimate: 50.00 - 100.00



215 Rockingham Glaze Cow Creamer

19th c. rockingham glaze cow creamer. 7" length, 5" Ht. Estimate: 50.00 - 100.00



215a Miniature Portraits

Lot of two 19th c. miniature portraits by Caspar J. N. Scheuren (Germany 1810-1887), includes portrait of Peter Scheuren and Casper Scheuren, both marked verso (one dated 1839). Sights 1" x 1" and 2" x 1 1/2". Estimate: 200.00 - 300.00

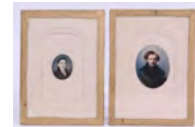

34th Annual New Years Day Auction, January 1, 2014 1/1/2014

LOT #

216 Redware Lamp

Lot including two pottery and redware lamps. 3" and 7 1/2" Ht. Estimate: 50.00 - 75.00



217 Redware Lot

Lot five various redware and pottery plates. 6" to 10" diameter, imperfections. Estimate: 50.00 - 100.00



218 Redware Covered Crock

Lot including redware covered crock (12 1/2" diameter, 13" Ht.), along with 19th c. pitcher (7" Ht.), imperfections. Estimate: 50.00 - 100.00



219 Apothecary Chest

Nine drawer apothecary cabinet. 29" x 13" x 24 1/2". Estimate: 200.00 - 300.00



220 Apothecary Chest

Nine drawer apothecary cabinet. 29" x 13" x 24 1/2". Estimate: 200.00 - 300.00



221 Apothecary Chest

Sixteen drawer apothecary cabinet. 46" x 12" x 36". Estimate: 200.00 - 300.00



222 Pair 18th c. Brass Candlesticks

Pair 18th c. Queen Anne brass gadrooned base mid-drip candlesticks. 4 3/4" Ht. Estimate: 200.00 - 300.00



LOT #

222a Pair Sunflower Andirons

Pair blacksmith made iron sunflower andirons. 37" Ht., 22" D. Estimate: 700.00 - 800.00



223 Candle Sconce

19th c. triple candle sconce. 9" W, 13" Ht., picture in book "The New And Revised Catalog Of American Antiques" (William C. Ketchum Jr.). Page 229, comes with copy of book. Estimate: 100.00 - 150.00



223a Adam And Eve Shadowbox

Folk art shadowbox Adam and Eve with snake tree. 12 1/2" x 8" x 23". Estimate: 150.00 - 250.00

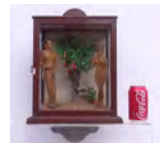

224 18th c. Pennsylvania Blanket Chest

18th c. Penna. two drawer bracket base dower chest. 48" x 20 1/2" x 28 1/2". Estimate: 200.00 - 300.00



225 Bullseye Mirror

19th c. bullseye mirror. 11" x 9" overall. Estimate: 50.00 - 100.00



226 Pair 19th c. Floral Needleworks

Pair framed 19th c. floral needleworks on silk. Sights 7" x 9". Estimate: 150.00 - 200.00

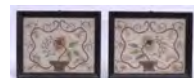

227 19th c. Watercolor Landscape

19th c. watercolor landscape with cabin in gilt frame. Sight 7" x 4 3/4". Estimate: 50.00 - 100.00



34th Annual New Years Day Auction, January 1, 2014 1/1/2014

LOT #

228 18th c. Connecticut Chippendale Chest

18th c. Ct. cherry serpentine four drawer chest, Wethersfield or Hartford County Ct., features fluted quarter columns, bold ogee bracket base, molded and gadrooned base. 39 1/2" x 19" x 33 3/4". Estimate: 2,500.00 - 3,500.00



229 Candleabra

Lot two different early brass candleabra. 17" and 21 1/2" Ht. Estimate: 200.00 - 300.00



230 18th c. Ladderback Armchair

18th c. ladderback armchair in old red and black paint with rush seat, 15" seat Ht., 43" overall Ht. Estimate: 300.00 - 500.00



231 18th c. Dropleaf Table

18th c. gateleg dropleaf table. Top 18 1/2" x 47" with 22" leaves, 29" Ht. Estimate: 500.00 - 700.00



232 19th c. New York State Blanket Box

19th c. N.Y.S. blanket box with vibrant paint decoration and molded base with bootjack ends. 37" x 16 1/2" x 22". Estimate: 300.00 - 400.00



233 Collection of Fish Decoys

Collection of five various fish decoys. 10" to 13" length. Estimate: 75.00 - 125.00



LOT #

234 19th c. Portrait Of A Woman

19th c. oil on canvas portrait of a woman in gilt frame. Sight 29 1/2" x 24". Estimate: 200.00 - 300.00



235 19th c. Dome Top Trunk

19th c. dome top trunk, probably Vt. or N.H., exceptional paint decoration. 24" x 12 1/2" x 10". Estimate: 200.00 - 300.00



236 18th c. Blanket Chest

18th c. oak blanket chest with carved front panel. 41"x 16 1/2" x 22". Estimate: 200.00 - 300.00



237 Painting Max Barascudts

Watercolor painting of a woman. Max Barascudts (1869 - 1927). 12" x 7 1/2". Estimate: 150.00 - 250.00

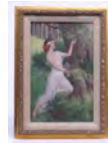

238 Painting Max Barascudts

Watercolor painting of a woman. Max Barascudts (1869 - 1927). 1 3/4" x 7 1/2". Estimate: 150.00 - 250.00



239 Painting Max Barascudts

Watercolor painting of a woman. Max Barascudts (1869 - 1927). 12 1/2" x 8". Estimate: 150.00 - 250.00



240 Hunt Themed Mirror

C. 1900's beveled mirror top panel having painted hunt scene. 35" x 26". Estimate: 200.00 - 300.00



34th Annual New Years Day Auction, January 1, 2014 1/1/2014

LOT #

240a Puppet Lot

Lot four polychrome painted wood and cloth puppets. 13" Ht. Estimate: 50.00 - 75.00



241 Painting R.F. Durham

19th c. oil on canvas Hudson River School landscape view of Storm King signed LRC "R.F. Dunham". Sight 30" x 50". Estimate: 600.00 - 800.00



241a Puppet Lot

Lot three polychrome painted wood and cloth puppets. 10" to 13" Ht. Estimate: 50.00 - 75.00



242 Folk Art Portrait Of Gentleman

19th c. oil on wooden panel gentleman. Panel split. Verso has early paper with various writing. Sight 11" x 10". Estimate: 250.00 - 450.00



242a Puppet Lot

Lot six polychrome painted wood and cloth puppets. 11" to 14" Ht. Estimate: 50.00 - 75.00



243 Watercolor Edward Moran

Watercolor signed Edward Moran, seascape titled "Sailing To Winwald". C. 1873. Has label verso. Signed LLC. Sight 6 1/2" x 9 1/2". Estimate: 800.00 - 1,200.00



LOT #

244 Painting Victor Hugo Vilhelm Qvistorff

Painting oil on artist board seascape by Victor Hugo Vilhelm Qvistorff (Denmark 1883-1953). Signed and dated 1929 LRC. Sight 6" X 8 3/4". Estimate: 200.00 - 300.00



245 Painting Victor Hugo Vilhelm Qvistorff

Painting oil on artist board seascape by Victor Hugo Vilhelm Qvistorff (Denmark 1883-1953). Signed and dated 1930. Sight 6" x 8 1/2". Estimate: 200.00 - 300.00



246 Watercolor Evelyn S. Dubiel

Watercolor, "Lower Litchfield Hills New Milford CT". Signed Evelyn S. Dubiel (b. 1922). 9 3/4" x 13 1/2". Estimate: 2,000.00 - 2,500.00



247 Watercolor Evelyn S. Dubiel

Watercolor, "A day of Winter Fun". Signed Evelyn S. Dubiel (b. 1922). 10 5/8" x 13 5/8". Estimate: 800.00 - 1,200.00



248 Watercolor Evelyn S. Dubiel

Watercolor, "The Connecticut River as Seen From Gillette Castle". Signed Evelyn S. Dubiel (b. 1922). Estimate: 700.00 - 900.00



249 Watercolor Evelyn S. Dubiel

Watercolor, "A Family Having Fun". Signed Evelyn S. Dubiel (b. 1922). 8 11/16" x 11 3/16". Estimate: 500.00 - 700.00



34th Annual New Years Day Auction, January 1, 2014 1/1/2014

LOT #

250 Watercolor Evelyn S. Dubiel

Watercolor, "A View of the White Mountains New Hampshire". Signed Evelyn S. Dubiel (b. 1922). 7 5/8" x 9 9/16". Estimate: 500.00 - 700.00



251 Mechanical Bank

Mechanical bank "Organ Bank" pat. Stevens Co. June 13, 1882. Base 5 3/8" x 3 7/8" x 7" Ht. Estimate: 750.00 - 950.00



252 Trick Dog Mechanical Bank

Mechanical bank "Trick Dog" pat. July 31, 1888 Hubley Mfg. Co. Lancaster Pa. Base 8 5/8" x 2 7/8" x 7 1/2" Ht. Estimate: 550.00 - 750.00



253 Still Bank St. Bernard

Still bank St. Bernard (large size). 5 1/2" Ht. x 8" L. Estimate: 150.00 - 250.00



254 Still Bank

Still bank "State Bank" by Kenton Mfg. Co., base 4" x 3 1/2" x 5 3/4" Ht. Retains key. Estimate: 400.00 - 600.00



255 Trolley Bank

Still bank "Main Street" trolley c. 1915. 6 1/2" L x 3" Ht. Estimate: 250.00 - 350.00



255a 19th c. Folk Art Train Watercolor

19th c. folk art train watercolor "Governor 29 Underwood 29". Sight 1/4" x 11 1/4". Info verso "The Rutland Railroad's GOVERNOR UNDERWOOD. Built by Taunton Locomotive Works...Taunton Mass...". Estimate: 100.00 - 150.00



LOT #

256 Still Bank

Still bank "Skyscraper". Largest size. 4 1/8 x 3" base x 6 1/2" Ht. Estimate: 300.00 - 500.00



256a 19th c. Portrait Mother and Child

19th c. oil on canvas mother and child with cat. Sight 29" x 24". Estimate: 200.00 - 300.00

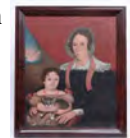

257 Still Bank

Still bank "Dome Top". Base 3 3/4" x 2 1/4" x 4 3/4" Ht. Estimate: 200.00 - 300.00



258 Still Bank

Cast iron "State Bank" bank, c. 1880's. Base 2 5/8" x 2 1/8" x 4 1/8" Ht. Estimate: 200.00 - 300.00



259 Still Bank

Still bank "Bailey's Centennial Bank" (Old Liberty Bell), partial paper label on base. Base 4 1/4" sq. x 4 3/4" Ht. Pat 1875. Estimate: 200.00 - 400.00



260 Still Bank Lot

Lot (2) still banks, house with windows, base 2 5/8" x 2 3/8" x 3 1/2" Ht. and c. 1910 "Dome Top" 2" x 1 3/4" x 3" Ht. Estimate: 150.00 - 300.00



261 Pair of 1876 Phila. Centennial Prints

Pair of 1876 Phila. Centennial Advertising Insurance Lithographs "Art Gallery" and "Horticultural Hall" copyrighted 1874 Centennial board of Finance, published by Thos. Hunter. 20 3/4" x 26 1/2". Estimate: 1,000.00 - 1,500.00



34th Annual New Years Day Auction, January 1, 2014 1/1/2014

LOT #

262 Engraving George Washington

18th c. George Washington steel engraving after B. Grainger published by H.D. Symonds. Sight 10" x 6 1/2". Estimate: 400.00 - 600.00



263 Snuff Box "Federal Hall NY"

Scarce c. 1830 - 1840 papier mache and coin silver snuff box having George Washington "Federal Hall NY" token on lid. 2 1/4" Dia. Estimate: 1,500.00 - 2,000.00



264 American Flag

Rare 38 star Centennial 1876 American flag, Colorado admitted to the Union. With original pole standard. Flag 24" x 15 1/2", 33" length. Estimate: 1,200.00 - 1,700.00



265 1876 Centennial Coverlet

Patriotic coverlet "Centennial" 1776 - 1876 motif. 84" x 88". Estimate: 1,000.00 - 1,500.00



266 19th c. Portrait Of Little Girl

Early portrait oil on canvas of a little girl in a white dress with a cat. Sight 26 1/2" x 19 3/4". Period gilt frame. Estimate: 400.00 - 800.00



267 Trade Sign

19th c. wooden painted trade sign "Real Estate". 9" x 47 1/2". Estimate: 100.00 - 150.00



LOT #

267a 19th c. Continental Corner Cupboard

19th c. Continental painted corner cupboard with two raised panel doors. 30" x 23" x 80 1/2". Estimate: 1,200.00 - 1,500.00



268 Hooked Rug

C. 1920's mounted geometric hooked rug. 29" x 51". Estimate: 100.00 - 150.00



268a Italian Table

Early Italian painted table. 46 1/2" x 24" x 29". Estimate: 1,600.00 - 1,800.00



269 Painting

Painting, oil on canvas Adirondack landscape. Sight 4 1/2" x 8 3/4". Estimate: 200.00 - 300.00



270 Painting Attributed To Charles P. Grupp

Painting, oil on cardboard landscape attributed to Charles P. Grupp (1860 - 1940). Sight 7" x 10". Estimate: 150.00 - 250.00



271 Locomotive Clock

c. 1900 cast metal locomotive clock, The Lux Clock Mfg. Co. Waterbury CT. 7 7/8" Ht. Estimate: 350.00 - 550.00



272 Folk Art Pipe

Adirondack folk art Native American pipe with glass eyes, found in Malone NY. 15" length. Estimate: 550.00 - 750.00



34th Annual New Years Day Auction, January 1, 2014 1/1/2014

LOT #

273 Door Stop Lot

Lot (2) c 1930's Scotty dog door stops. Excellent paint. Standing 8 1/4" Ht. x 10 1/2" L. seated 6" Ht. Estimate: 450.00 - 650.00



274 Andrew Johnson Document

Document: Andrew Johnson Presidential appointment: Oliver Bacon, Assessor of 18th division 2nd district State of Georgia dated December 2, 1865. Sight 10 3/4" x 15 3/4". As found. Estimate: 700.00 - 900.00



275 19th c. Needlework Sampler

19th c. needlework sampler marked with alphabet and name "Sally Wild...". Sight 19 1/2" x 7 1/2". Estimate: 100.00 - 150.00



276 19th c. Needlework Sampler

19th c. needlework sampler "Hannah Lightfoot Aged Twelve: Jan Y 24th 1791". Sight 16" x 13 1/2". Estimate: 150.00 - 250.00



277 19th c. Needlework Sampler

19th c. needlework sampler "Mary Hall Born September 25 1779". Sight 15 1/2" x 10 1/4". Estimate: 150.00 - 250.00



278 19th c. Needlework Sampler

19th c. needlework sampler with verse, alphabet and building. Sight 16" x 13" Estimate: 100.00 - 150.00



LOT #

279 19th c. Needlework Sampler

19th c. needlework sampler "Hannah Weeks Work April 14 1848". Sight 14" x 13". Estimate: 50.00 - 100.00



280 19th c. Needlework Sampler

19th c. needlework sampler with alphabet, initials, verses and name R. Allen". Sight 20 1/2" x 16". Estimate: 150.00 - 250.00



280a Pair 19th c. Silhouettes

Pair 19th c. silhouettes of man and woman, in orig. grain painted frames. Sights 4 1/2" x 2 3/4". Estimate: 150.00 - 250.00



281 19th c. Needlework Sampler

19th c. needlework sampler marked "Maryann Flett Aged 12 1842 Mr. John Davidsons Free School Aberdeen". Sight 15" x 15". Estimate: 200.00 - 300.00



282 19th c. Needlework Sampler

19th c. needlework sampler marked "Sarah Petty her work 1818", features birds, urn with flowers, animals (including tiger). Sight 15" x 12". Estimate: 200.00 - 300.00



283 19th c. Needlework Sampler

19th c. needlework sampler with basket of flowers, animals etc., sight 16 1/2" x 16 1/2". Estimate: 50.00 - 100.00



34th Annual New Years Day Auction, January 1, 2014 1/1/2014

LOT #

284 Set Of 19th c. Needleworks Samplers

Set of three 18th c. needlework samplers from The Felt Family Salem Mass., sights include 10 1/2" x 8 1/2", 9 3/4" x 7 1/2" and 20" x 70 1/2". Estimate: 500.00 - 600.00



285 19th c. Needlework Sampler

19th c. needlework sampler "Lydia Dodge aged twelve years July 31st Anno Domini 1820". Sight 15 1/4"x 16 3/4". Estimate: 150.00 - 200.00



286 19th c. Needlework

19th c. wool floral needlework. Sight 18 1/2" x 24". Estimate: 150.00 - 250.00



287 19th c. Needlework Sampler

19th c. needlework sampler with alphabet, initials etc., sight 28" x 11 1/4". Estimate: 50.00 - 100.00



288 19th c. Hudson River School Painting

19th c. oil on canvas Hudson River School landscape. Sight 25" x 28 1/2". Estimate: 200.00 - 300.00



289 Victorian Rack With Delft Tiles

Carved Victorian rack with Delft tiles. 9 3/4" x 21". Estimate: 100.00 - 150.00



290 19th c. Needlework Sampler

19th c. needlework sampler, various dates and names including "Mary Elvy Born ov the 4-1738...". Sight 19 1/2" x 7 3/4". Estimate: 150.00 - 250.00



LOT #

291 19th c. Needlework Sampler

19th c. needlework sampler featuring animals, angels, alphabet, intialed and dated 1778. Sight 40 3/4" x 9 3/4". Estimate: 150.00 - 250.00



292 19th c. Needlework Sampler

19th c. needlework sampler marked "Margaret Oglehers...made in The Year 17..". Sight 20" x 8". Estimate: 50.00 - 100.00



293 19th c. Needlework Sampler

19th c. needlework sampler with animals, alphabet, crowns etc., sight 32" x 8 1/2". Estimate: 50.00 - 100.00



294 19th c. Needlework Sampler

19th c. needlework sampler marked "Catherine Williams Aged 11". Sight 19" x 17 1/2". Estimate: 200.00 - 300.00



295 Pair Needlework Samplers

Pair 18th c. needlework samplers marked "Charlotte Hudson...", dated 1777 and 1778. Sights 8 1/2" x 5 1/2" and 8" x 5 1/4". Also marked "Elizabeth Hilt accept this from your friend..". Estimate: 250.00 - 350.00



296 19th c. Needlework Sampler

19th c. needlework sampler marked "Elizabeth Hilt her work ended April the 27 1797". Sight 12 1/2" x 9". Note this relates to lot 295 which makes not of Eliz. Hilt who wrought this example. Estimate: 200.00 - 300.00



34th Annual New Years Day Auction, January 1, 2014 1/1/2014

LOT #

297 19th c. Theorem

19th c. watercolor theorem, compote with flowers in gilt frame. Sight 14 1/2" x 11 1/2". Estimate: 200.00 - 300.00

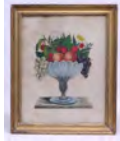

298 Pair of Victorian Polychrome Indian Clubs

Pair of Victorian polychrome decorated Indian clubs. 21 1/2" Ht. Estimate: 800.00 - 1,200.00



299 Painting Landscape

Painting, oil on canvas luminous landscape, neoclassical scene with river, bridge and figures. 13 1/2" x 19 1/2". Estimate: 200.00 - 400.00



300 Chinese Export Watercolor

Chinese export watercolor of a temple. Sight 6" x 10 1/4". Estimate: 200.00 - 300.00



300a 19th c. Sea Trunk

19th c. sea trunk in green paint with rope handles. 38 1/2" x 16" x 17". Estimate: 150.00 - 250.00



301 Painting JT Marshall

Painting pastel on paper "Norfolk Theatre" signed JT Marshall (1908 - 1982). Sight 12" x 15 1/4". Estimate: 250.00 - 350.00



302 Landscape Painting

Painting oil on board, impressionist landscape with boy and horse. Signed illegibly. Sight 9 1/2" x 12 3/4". Estimate: 150.00 - 250.00



LOT #

303 Painting TD Beaumont

Painting oil on canvas "Hen House" signed TD Beaumont (Thomas Dalton Beaumont - Canadian - 1869 - 1930). 16" x 30". Estimate: 200.00 - 400.00



304 Painting Illustration

Painting oil on masonite, illustration lion attacking mounted Boer soldier. Signed illegibly. 11" x 14 1/8". Estimate: 100.00 - 200.00



305 Painting Francis George

Painting, oil on masonite, still life with violets. Signed Francis George. 16" x 20". Estimate: 100.00 - 200.00



306 Painting Francis McKay

Painting, oil on artist board, "The Village Road, F.H. McKay (Francis H. McKay, Rockport Maine, 1880 -). 12" x 16". Estimate: 200.00 - 300.00



307 Painting Gulbrand Sether

Painting, oil on artist board, impressionist landscape, signed Gulbrand (Gilbert) Sether (Osterdalen Norway, 1869 -). 7" x 10". Estimate: 150.00 - 250.00



308 Oil Painting

Painting, oil on canvas, genre scene depicting a man seated at desk with woman. Signed illegibly. 10 3/4" x 8 3/8". Estimate: 100.00 - 200.00



34th Annual New Years Day Auction, January 1, 2014 1/1/2014

LOT #

309 Painting LB Hetzel

Painting, oil on canvas, impressionist landscape with harvest field with pumpkins. Signed and dated "L.B. Hetzel 1949" (Lila B. Hetzel, 1873 - 1967, Pennsylvania, daughter of George Hetzel). 11" x 14". Estimate: 100.00 - 200.00



310 Set of Mid Century Arm Chairs

Set (4) Mid Century modern lucite arm chairs. Estimate: 200.00 - 400.00



311 Sword With Eagle Head

Early engraved sword with wooden eagle head and leather sheath. Sword 30" overall length. Estimate: 200.00 - 300.00



312 Bayonet

19th c. bayonet with sheath. Blade handle marked "D3362", sheath marked "FN51733". Bayonet 25" length. Estimate: 100.00 - 200.00



313 Bayonet

19th c. bayonet with sheath. Blade and bayonet both marked with numbers. Bayonet 25 1/2" length. Estimate: 100.00 - 200.00



314 Marble Sculpture

Marble sculpture, "Dutch Woman". 17" Ht. Estimate: 100.00 - 300.00



LOT #

315 Painting H. Willard Ortlip

Painting oil on artist board. Still life, H Willard Ortlip 1886 - 1964. 12" x 10". Estimate: 850.00 - 950.00



316 Marble Sculpture

Marble sculpture bust of a woman with lacy hat. Anonymous. 19 1/4" Ht. x 15" W. Estimate: 200.00 - 400.00



317 Painting E.C. Leavitt

Painting oil on canvas board. Still life with strawberries signed E.C. Leavitt (Edward Chalmers Leavitt) 1842 - 1904. 8" x 16". Estimate: 850.00 - 950.00



318 Paintings Michael J. Burke

Collection of (5) contemporary landscape paintings by Michael J. Burke. C. 2000 - 2004. "After Rain" 7 3/4" x 15 1/4", Wheat Field 5" x 6 1/2", Field and Mountain 7 1/2" x 2 1/2", Bush 6 1/2" x 5", Field and Trees 6 1/2" x 5". Estimate: 200.00 - 300.00

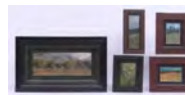

319 Sculpture David Bacarrat

Contemporary metal woven "prayer rug" strap copper wall sculpture by David Bacarrat (American 20th c.). 23" x 51". Estimate: 200.00 - 300.00



320 Quilt

19th c. (C. 1870) quilt, stars applique with vine border. 90" x 82". Estimate: 1,200.00 - 1,500.00



34th Annual New Years Day Auction, January 1, 2014 1/1/2014

LOT #

321 Quilt

19th c. quilt, friendship with leaves and sawtooth border. 100" x 100". Estimate: 1,200.00 - 1,500.00



321a Trade Sign

Two sided trade sign painted "The Travellers Rest", "Vaux". 40" x 4" x 51". Estimate: 200.00 - 300.00



322 19th c. Needlework Sampler

19th c. needlework sampler marked "For Sarah Herbert Industry....Worked by Mary R. Wetmore aged 13, Female Association School No. 2 N.Y. Marob A D 1816". Sight 8" x 7 3/4". Estimate: 200.00 - 300.00



323 19th c. Needlework Sampler

19th c. needlework sampler marked "Mutual affection Pleafant grove School Sarah B Jones work Elizabeth Barton preceptor 1814....". Sight 21 1/2" x 21 1/2". Estimate: 200.00 - 300.00



324 Painting Attributed To Andrew Schwartz

Painting, oil on canvas, autumn landscape attributed to Andrew Schwartz (1867 - 1942). 12" x 16". Estimate: 250.00 - 350.00



325 19th c. Needlework Sampler

19th c. needlework sampler marked Maribreck Nell Ended her Sampler 1723 Aged 10", features lengthy verse. Sight 18 1/2" x 8". Estimate: 150.00 - 250.00



LOT #

326 19th c. Needlework Sampler

19th c. needlework sampler in eglomise frame marked with verse and "Wrought By C. Cuddeford 1835". Sight 12" x 10 1/4". Estimate: 150.00 - 250.00



327 Painting School Of Joseph Thors

Painting, oil on canvas attributed to the school of Joseph Thors (1835 - 1900). 18" x 14". Period frame. Estimate: 300.00 - 500.00



328 19th c. Needlework Sampler

19th c. needlework sampler "Wroot by Luey Maria Hills Aged 14 years Born November 2 1831". Sight 13" x 17". Has label verso "William H. Rhodes....This Work was done by my mother...". Estimate: 100.00 - 150.00



329 Painting Attributed To Edward Dufner

Painting portrait of a woman attributed to Edward Dufner (1872 - 1957). 7 1/4" x 5". Estimate: 100.00 - 200.00



330 Painting John Seerey-Lester

Painting, oil on artist board. John Seerey-Lester (b. 1946). "Hanging in there - Black Bear Cub". 5" x 7". Estimate: 250.00 - 450.00

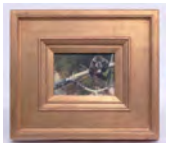

331 Yaqui Native American Stone Carving

Yaqui Native American stone carving, ex: Morgan Rank collection. On custom metal stand. 11" W, 4 1/2" D, 15" Ht. Estimate: 200.00 - 300.00



34th Annual New Years Day Auction, January 1, 2014 1/1/2014

LOT #

332 Marble Bust

Marble bust of Asian man. 10" W, 8" D, 20" Ht. Estimate: 200.00 - 300.00



332a Stone Carving

Stone carving of Native American marked "TS". 4" Ht. Estimate: 40.00 - 60.00



333 Marble Bust

Marble bust of Roman statesman. 12" W, 8" D, 20" Ht. Estimate: 200.00 - 300.00



334 Stone Masonic Watch Hutch

Stone Masonic watch hutch. 7" W, 4" D, 13" Ht., slight chip near peak. Estimate: 50.00 - 100.00



335 Stone Carving

Three face stone carving on wooden base. 10" W, 8" D, 9" Ht. (not including base). Estimate: 100.00 - 150.00



336 Poured Sandstone Garden Ornament

Poured sandstone cabin garden ornament. 15" W, 15" D, 14" Ht. Estimate: 150.00 - 250.00



337 Stone Carving

Granite stone carving stylized African American bust. On granite base. 4" W, 11" D, 12" Ht. Estimate: 300.00 - 500.00



LOT #

338 Pair Limestone Foxes

Pair polychrome painted limestone foxes from a fraternal lodge. 10 1/2" Ht. each. Estimate: 100.00 - 150.00



339 Folk Art Stone Cat

Folk art stone cat carving, found in Oregon. 6" W, 4" Ht., signed illegibly underside. Estimate: 50.00 - 75.00



340 Folk Art Stone Eagle

Folk art polychrome painted eagle carving. 4" W, 3 3/4" Ht. Estimate: 50.00 - 75.00



341 Folk Art Stone Carving

Folk art stone carving bust of a women with heart necklace. 4 3/4" Ht. Estimate: 50.00 - 75.00



342 Folk Art Stone Carving

Folk art limestone bird carving. 10" length. Estimate: 50.00 - 100.00



343 Folk Art Stone Carving

Folk art stone carving mother with child. 7 1/2" Ht. Estimate: 50.00 - 100.00



344 Folk Art Stone Carving Signed "Vigil"

Folk art stone carving mother with child signed underside "Vigil". 4" Ht. Estimate: 50.00 - 75.00



34th Annual New Years Day Auction, January 1, 2014 1/1/2014

LOT #

345 Folk Art Masonic Stone Carving

Folk art Masonic stone carving. 4" W, 5" Ht. Estimate: 50.00 - 75.00



346 African Stone Carving

African stone carving man and woman lying together. 12" length. Estimate: 50.00 - 75.00



347 Folk Art Marble Carving

Folk art marble face carving. 4" W, 4" Ht. Estimate: 50.00 - 75.00



348 Folk Art Stone Carving

Folk art sandstone face carving. 5" Ht. Estimate: 50.00 - 75.00



349 Painting William Ward Jr.

Painting oil on canvas (English 1829 - 1908) "Camaret Harbour". 24" x 30". Appears to be original frame. Estimate: 500.00 - 800.00



350 19th c. Lift Top Blanket Chest

19th c. Ct. painted lift top two false, two real drawer blanket chest. 40" x 19" x 38". Estimate: 200.00 - 300.00



351 19th c. Drysink

19th c. drysink with single drawer and two doors. 45" x 18" x 35". Estimate: 200.00 - 300.00



LOT #

352 19th c. Cupboard

19th c. single door bootjack base cupboard in old red wash. 42" x 15" x 62 1/4". Estimate: 200.00 - 300.00



353 19th c. Cupboard

19th c. pine single door stepback cupboard. 34 1/2" x 17" x 74 1/2". Estimate: 200.00 - 300.00



354 19th c. Needlework Sampler

19th c. needlework sampler "...Claire..Northrup Aged 11 May 1864". Sight 5 1/2" x 9 1/4". Estimate: 50.00 - 100.00



355 19th c. Basket

19th c. three color gathering basket. 13 1/2" diameter, 6 1/2" Ht. Estimate: 50.00 - 75.00



356 Pond Boat

C. 1900's polychrome painted pond boat. 25" W, 39" Ht. Estimate: 50.00 - 100.00



357 Painting Tadeusz Zak

Outsider art painting oil on canvas "Wedding", house paint on canvas. Sight 16" x 21". Estimate: 400.00 - 500.00



358 Painting Benny Carter

Outsider art painting on board by Benny Carter (N.Y. b. 1943), "Carter's Escort, N.Y.C.". Sight 28" x 11 1/2". Estimate: 200.00 - 300.00



34th Annual New Years Day Auction, January 1, 2014 1/1/2014

LOT #

358a Painting Benny Carter

Outsider art painting Atlanta Braves ball park, signed "Benny Carter" (N.Y. b. 1943), in both corners. Sight 17" x 22 1/2". Estimate: 200.00 - 300.00



359 19th c. Single Drawer Stand

19th c. single drawer stand in old red paint. Base has stylized heart. Top 21 3/4" x 21 1/2", 27" Ht. Estimate: 250.00 - 350.00



360 18th c. Pennsylvania Tavern Table

18th c. removable top single drawer tavern table. Top 32" X 23", 24" Ht. Estimate: 250.00 - 350.00



361 Native American Rug

Native American rug. 35 1/2" x 70". Estimate: 150.00 - 250.00



362 Native American Rug

Native American rug. 44 1/2" x 57". Estimate: 150.00 - 250.00



363 Native American Rug

Native American rug. 47 1/2" x 80". Estimate: 150.00 - 250.00



364 Native American Rug

Native American rug. 47" x 68". Estimate: 150.00 - 250.00



LOT #

365 Native American Rug

Native American rug. 47" x 85". Estimate: 150.00 - 250.00



366 Candlestick Lot

Lot including pair 18th c. English brass candlesticks, 8" Ht., pair 19th c. footed brass candlesticks, 9 3/4" Ht., single 19th c. brass candlestick, 9 1/4" Ht., 19th c. chamberstick, pair 19th c. brass, 5" Ht and two single 19th c. candlestick. Estimate: 50.00 - 75.00



367 Wall Box And Shelf

Lot including 19th c. carved wall box (9" W, 11 1/2" Ht.), along with C. 1900's wall shelf with Masonic symbol and heart in hand (17" Ht.). Estimate: 100.00 - 150.00



368 18th c. Pipe Tongs

18th c. iron pipe tongs. 25" length. Estimate: 150.00 - 250.00



369 Sewer Tile Duck

Sewer tile duck. 12 1/2" length. Estimate: 50.00 - 100.00



371 19th c. Painting Children Fishing

19th c. oil on canvas landscape with houses and children fishing signed and dated illegibly verso "...Sept. 1826". Sight 20 1/2" x 14 1/4". Estimate: 50.00 - 100.00



34th Annual New Years Day Auction, January 1, 2014 1/1/2014

LOT #

372 Reverse Painted Silhouette

Early reverse painting on glass family group with ship model, in birdseye maple frame. Sight 13" x 17 3/4". Estimate: 200.00 - 300.00



373 18th c. Stumpwork

18th c. stumpwork of little girl. Sight 7" x 7". Estimate: 150.00 - 250.00



374 19th c. Federal Mirror

19th c. Federal split panel mirror with reverse painted top tablet depicting industry (State of Maine motif), 32" x 21 1/2". Estimate: 75.00 - 125.00



375 19th c. Banjo Clock

19th c. mahogany case banjo clock with eagle finial. 32" Ht. Estimate: 150.00 - 200.00



376 19th c. Continental Mirror

19th c. Continental beveled mirror in carved gesso and wood frame. 46" x 28". Estimate: 100.00 - 150.00



377 Joint Stool

Early joint stool with turned legs. 17" x 9" x 19". Estimate: 50.00 - 100.00



378 18th c. Candlestick

Scarce 18th c. punched tin removable top chamberstick marked "Bang Up I Be John Grover Made Me 1773" on lid and "Thomas Gates Dolphin Inn Lewis" on base. 5" diameter, 4 1/2" Ht. Estimate: 150.00 - 250.00



LOT #

379 18th c. Banister Back Armchair

18th c. rush seat banister back armchair. 18" seat Ht., 50" overall Ht. Estimate: 250.00 - 350.00



380 19th c. Hepplewhite Secretary

19th c. Hepplewhite French foot inlaid two part mahogany secretary, fitted interior, original brasses. 38 1/2" x 19" x 47 1/4". Estimate: 1,000.00 - 1,500.00



381 Bronze Hand

Bronze "Yoga Mudra" hand on stand. 11 1/4" Ht., 9" length. Estimate: 100.00 - 150.00



383 Pair Engraved Sconces

Pair early glass and sheet tin engraved sconces (male and female figures). 14 3/4" Ht. Estimate: 200.00 - 300.00



384 19th c. Federal Chest Of Drawers

19th c. Federal cherry four drawer chest. 39 1/2" x 18 1/4" x 38 1/4". Estimate: 300.00 - 400.00



385 Pair 19th c. Quilts

Pair 19th c. Penna. Roman bars quilts. 74" x 80". Estimate: 100.00 - 150.00



386 18th c. Spoon Rack

18th c. three tiered spoon rack. 27" x 4" x 30". Estimate: 75.00 - 125.00



34th Annual New Years Day Auction, January 1, 2014 1/1/2014

LOT #

387 19th c. Sheraton Work Stand

19th c. Sheraton two drawer work stand with cookie corner top and diminutive Sandwich glass pulls. 18" W, 16" D, 27 1/2" Ht. Estimate: 100.00 - 200.00



388 Painting Mose Tolliver

Outsider painting by Mose Ernest Tolliver (1919 - 2006) signed on front and back "Moose Half Man Half Animal Painted Jan/84 Moset". House paint on plywood 24" x 16". Note "pop top" hanger. Estimate: 200.00 - 400.00

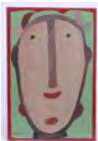

389 19th c. Inlaid Tambour Desk

19th c. Federal inlaid tambour desk. 36" x 19" x 45". Estimate: 800.00 - 1,200.00



390 Watercolor and Fabric Ship Picture

Watercolor and fabric ship picture in the style of Thomas Willis. Flags marked "Erma" and "USA". Sight 12 1/2" x 16 3/4". Estimate: 50.00 - 100.00



391 Trade Sign

Trade sign "AL Lowell MD". 6" x 30". Estimate: 75.00 - 125.00



392 19th c. Painted Document Box

19th c. New England paint decorated document box. 11" x 6 1/2" x 4". Estimate: 50.00 - 75.00



LOT #

393 19th c. Wallpaper Box

19th c. wallpaper dome top document box. 17 1/2" x 11" x 9 1/2". Estimate: 100.00 - 150.00



394 Primitive Candleholder

Primitive wooden adjustable floor standard candleholder. 46 1/2" Ht. Estimate: 100.00 - 150.00



395 18th c. Ball Foot Chest

18th c. ball foot two drawer chest. 29" x 16 1/4" x 20". Estimate: 200.00 - 300.00



396 18th c. Chippendale Table

18th c. Chippendale molded leg single drawer table. Top 28" x 23", 28" Ht. Estimate: 200.00 - 300.00



397 19th c. Vanity Box

19th c. inlaid vanity box signed and dated "R. Bortle 1874". 13" x 10" x 5". Estimate: 250.00 - 350.00



398 Flintlock Tinder Pistol

19th c. flintlock tinder pistol. 11" length. Estimate: 150.00 - 250.00



399 Flintlock Tinder Pistols

Lot two 19th c. flintlock tinder pistols. 6 1/2" and 8" length. Estimate: 150.00 - 250.00



34th Annual New Years Day Auction, January 1, 2014 1/1/2014

LOT #

400 Candlestick Lot

Lot including 19th c. wooden base candlestick, 4 1/2" Ht. along with 19th c. wooden base wick cutter, 8 3/4" Ht. Estimate: 50.00 - 100.00

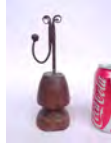

400a Birdcage

Decorative painted birdcage. 32 1/2" x 12 1/2" x 31". Estimate: 250.00 - 350.00



401 Pair 18th c. Brass Candle Sconces

Pair 18th c. brass chased decorated candle sconces. 8" W , 8 3/4" Ht. Estimate: 100.00 - 150.00



402 Candle Sconces

Lot two different mirrored tin sconces. 10" and 11" Ht. Estimate: 50.00 - 100.00



403 Lighting Lot

Lot including pair early miniature metal candle sconces (3 3/4" Ht.), along with scarce toleware case traveling candlestick with striker. Case 2 3/4" diameter, 2 1/2" Ht. Estimate: 50.00 - 100.00



404 Miniature Mirror & Slide Lid Box

Lot including 19th c. miniature mirror (4" x 5"), along with 19th c. slide lid box in green paint (5" length). Estimate: 50.00 - 100.00



LOT #

405 18th c. Lift Top Blanket Chest

18th c. lift top blanket chest with faux drawers and bracket base. 38" x 19" x 23 1/2". Estimate: 200.00 - 300.00



406 19th c. Decorated Utility Box

19th c. paint decorated utility box. 13 3/4" x 8 1/4" x 5 3/4". With lock and key. Estimate: 100.00 - 200.00



407 19th c. Hooked Rug

19th c. geometric hooked rug. 4' 3 1/2" x 7' 1 1/4". Estimate: 200.00 - 300.00



408 19th c. Two Door Cupboard

19th c. two door pine cupboard. 30 1/2" x 9 3/4" x 33". Estimate: 100.00 - 200.00



409 19th c. Miniature Portrait

19th c. miniature portrait of a gentleman in uniform. Sight 3" x 2 1/4"., slight flaking. Estimate: 100.00 - 150.00



410 Watercolor Theorem

Early watercolor theorem basket of fruit. Sight 9 3/4" x 12". Estimate: 100.00 - 200.00



411 Primitive Lot

Primitive lot including 19th c. wash-stick (34" Ht.), along with 19th c. bootjack base tool hod (23" W, 21 1/2" Ht.). Estimate: 50.00 - 75.00



34th Annual New Years Day Auction, January 1, 2014 1/1/2014

LOT #

412 Paintings M. Meucci Firenza 1876

Pair of game paintings signed and dated M. Meucci Firenza 1876. Michaelangelo Meucci 1840 - 1909. Sight 18" x 14". Estimate: 300.00 - 500.00



413 19th c. Harvest Table

19th c. harvest table in old bone white paint. 6'2" L x 22 1/2" W. x 31" Ht. Estimate: 250.00 - 450.00



414 Silk Needlework

Silk embroidered needlework. Sight 16 1/4" x 13". Estimate: 150.00 - 200.00



415 Wool Needlework

Painted and wool embroidered cottage scene. Sight 12 3/4" x 16 3/4". Estimate: 150.00 - 200.00



416 19th c. Needlework Sampler

Sampler marked 1763. Sight 12 1/2" x 11 1/2". Estimate: 200.00 - 250.00



417 19th c. Needlework Sampler

Sampler marked 1860/1861. Sight 11 1/2" x 12". Estimate: 200.00 - 250.00



418 19th c. Needlework Sampler

19th c. Sampler marked illegibly 1850 (?). Sight 12 1/2" x 12 1/2". Estimate: 200.00 - 300.00



LOT #

419 19th c. Needlework Sampler

Sampler marked 1786. Sight 11 1/2" x 12". Estimate: 200.00 - 250.00



420 19th c. Needlework Sampler

Sampler marked 1824 in tiger maple frame. Sight 12" x 7 3/4". Estimate: 200.00 - 250.00



421 Whirligig Joe McFall

Polychrome painted airplane whirligig by Joe McFall (American 20th c.). 48" wing span, 52" deep. Estimate: 300.00 - 500.00



422 Ship Model

Polychrome painted ship model. 52" length, 42" Ht. Estimate: 200.00 - 300.00



423 House Model

Vintage house model. 28" x 31" x 26 1/2" Ht. Estimate: 100.00 - 200.00



424 Deer Mount

Double deer head with print in center. 55" W, 31" Ht. Estimate: 100.00 - 200.00



425 Powder Horn

Powder horn with scrimshaw, tall mast ship decorated, "Ellen", possibly "War of 1812", 10 1/2" length. Estimate: 100.00 - 200.00



34th Annual New Years Day Auction, January 1, 2014 1/1/2014

LOT #

426 19th c. Miniature Chest

19th c. miniature three drawer chest. 9 1/2" x 6 1/4" x 14". Estimate: 100.00 - 200.00



427 19th c. Painting E.W. Gosse

19th c. painting oil on canvas signed and dated "E.W. Gosse July 1851". Sight 10" x 8". Estimate: 100.00 - 200.00



428 19th c. Pie Safe

19th c. pie safe. 31" x 16 1/2" x 41 1/2" Ht. Estimate: 200.00 - 300.00



429 19th c. Sheraton Stand

19th c. New England Sheraton stand with single drawer. 31 1/2" x 15 1/4" x 27 3/4" Ht. Estimate: 250.00 - 350.00



430 19th c. Folk Art Watercolor

19th c. folk art watercolor of children playing with hoop next to Church. Signed "Hornsey Old Church 1832". Sight 8" x 10 1/2". Estimate: 150.00 - 200.00



431 Woodenware Lot

Lot misc. woodenware and treenware including mortar and pestle, lidded compote, turned compote and two cups. 6 1/2" to 7" Ht. Estimate: 50.00 - 75.00



432 Woodenware Lot

Lot including 19th c. pear shaped tea caddy (5 1/2" Ht.), treenware masher (7 1/2" Ht.), 19th c. turned bowl (6 1/2" diameter). Estimate: 100.00 - 200.00



LOT #

433 Woodenware Lot

Lot including spice set in original stenciled case (9" diameter, 3 1/2" Ht.), along with wooden treen bottle (10" Ht.), and wooden pestle. Estimate: 50.00 - 75.00



434 Woodenware Lot

Lot misc. woodenware including dugout scoop, burl plate, various wooden plates. 9 pieces. Estimate: 40.00 - 60.00



435 19th c. Mahogany Spice Chest

19th c. mahogany three drawer spice chest with ball feet. 12" x 8" x 22". Estimate: 150.00 - 200.00



436 Queen Anne Mirror

18th c. New England Queen Anne mirror in old finish (12 1/2" x 7"), Estimate: 100.00 - 150.00



437 19th c. Tiger Maple and MOP Sewing Box

19th c. tiger maple and MOP sewing box with full interior. 11 1/2" x 8" x 4 3/4". Estimate: 50.00 - 100.00



438 18th c. Mirror

18th c. Queen Anne mirror. 22" x 10 1/4" Estimate: 50.00 - 100.00



439 Pair Miniature Brass Lamps

Scarce pair 19th c. brass miniature oil lamps. 2" Ht. Estimate: 200.00 - 300.00



34th Annual New Years Day Auction, January 1, 2014 1/1/2014

LOT #

440 Wood And Glass Lantern

Early wood and glass lantern. 7" x 5" x 11 1/2". Estimate: 50.00 - 100.00



441 Wood And Glass Lantern

Early wood and glass lantern. 6 1/2" x 6" x 10 1/2". Estimate: 50.00 - 100.00



442 Bucket Bench

19th c. bucket bench in blue paint. 25 1/2" x 10 1/2" x 32". Estimate: 150.00 - 250.00



443 Pair Tin and Enamel Candlesticks

Pair early tin and enamel floral candlesticks. 7 1/2" Ht. Estimate: 50.00 - 75.00



444 Painting Primitive Landscape

19th c. oil on canvas primitive landscape with horse and buggy. Sight 10 1/2" x 13 1/2". Estimate: 50.00 - 75.00



445 "Private Driveway" Sign

Painted wooden "Private Driveway" sign. 9 1/2" x 14 3/4". Estimate: 50.00 - 75.00



446 19th c. Austrian Cupboard

19th c. Austrian wall cupboard with pie shelf, signed an ddated "FRB 1850". 36" x 17" x 6' 2". Estimate: 400.00 - 600.00



LOT #

447 18th c. Highchair

18th c. painted splint seat child's highchair. 36" Ht. Estimate: 50.00 - 100.00



448 Shoe Foot Table

Primitive painted shoe foot octagonal top table. 25 Ht. Estimate: 50.00 - 75.00



449 Lighting Device

Primitive painted wooden floor standard lighting device with double candleholder. 37" Ht. Estimate: 50.00 - 100.00



450 Gameboard

C. 1900's wooden gameboard, one side polychrome painted parcheesi, other side checkers. Inlaid on checkerboard ends "RF" and "PL". 21 1/2" x 1" x 31". Estimate: 200.00 - 300.00



451 Indian Basket

Indian basket, probably northern woodlands, decorated in green and red with black accents. 10 1/2" Dia. x 4" Ht. Estimate: 50.00 - 75.00



452 Indian Wall Pocket Basket

Indian wall pocket basket, probably northern woodlands, ex Paul and Margaret Weld collection. Red decoration. 6 1/4" W. x 9" Ht. Estimate: 50.00 - 100.00



34th Annual New Years Day Auction, January 1, 2014 1/1/2014

LOT #

453 Indian Basket

Indian basket, probably northern woodlands, decorated with green, yellow and red. 12" x 12 1/2" x 5" Ht. Estimate: 100.00 - 200.00



454 Indian Corner Basket

Indian shaped corner basket, probably northern woodlands, stained red and brown. 14" x 11 1/2" x 4 3/4" Ht. Estimate: 150.00 - 350.00



455 Indian Wall Pocket Basket

Indian wall pocket basket, probably northern woodlands, green and red decoration. 10" W. x 8" Ht. Estimate: 50.00 - 75.00



456 Indian Basket

Indian basket, probably northern woodlands, decorated with brown, red and yellow. 11 1/2" x 10 1/2" x 4 1/2" Ht. Estimate: 75.00 - 125.00



457 Indian Basket

Indian basket, probably northern woodlands, black and red decoration with handles. 16" x 16" x 6" Ht. Estimate: 100.00 - 200.00



458 Indian Basket

Indian basket, Probably northern woodlands, red and yellow decoration. 14" x 9" x 8 1/2" Ht. Estimate: 100.00 - 200.00



LOT #

459 Indian Basket

Indian basket, probably northern woodlands, red and black decoration. 15" Dia. x 9" Ht. Estimate: 100.00 - 200.00



460 Indian Basket

Indian basket, probably northern woodlands, decorated with green stringers and handles. Signed on bottom "made by S.B. Noyes in the 80th year of his age and presented to Mrs. Betris (?) Flode (?) on her 100th birthday". 13 1/2" x 9 1/2" x 5 1/2" Ht. Estimate: 200.00 - 300.00



461 Wall Pocket Basket

Early wall pocket basket, possibly Indian, in red paint. 12 1/2" W x 23 3/4" Ht. Estimate: 250.00 - 450.00



462 Checkerboard

C. 1900's painted framed checkerboard in tack decorated Victorian frame. 20" x 20" overall. Estimate: 50.00 - 75.00



463 19th c. Pastel Portrait Of A Woman

19th c. pastel portrait of a woman in bonnet. Sight 18" x 14 1/4". Estimate: 75.00 - 125.00



464 Pair 18th c. Delft Vases

Pair 18th c. Delft vases. 8 1/2" Ht., imperfections. Estimate: 150.00 - 200.00



34th Annual New Years Day Auction, January 1, 2014 1/1/2014

LOT #

465 Delft Flower Brick

18th c. Delft flower brick 6" x 2 1/2" x 3 3/4" Ht. Estimate: 150.00 - 250.00



466 Delft Bulb Dish

Early Delft bulb dish. 8" x 4 1/2" x 4", imperfections. Estimate: 100.00 - 150.00



467 Delft Vase Marked GK

Early Delft vase marked underside "GK", possibly for Ghisbrecht Lambrechtse Krucyk or Crucyk 1666 at the "De Vergulde Boot" and "De Dessel in 1664. 9" Ht. Estimate: 200.00 - 300.00



468 Blue and White Moon Vase

Early blue and white moon vase with Asian figure and bird. 10" Ht., marked underside "FJ". Estimate: 100.00 - 200.00



469 18th c. Chinese Export Bowl

18th c. Chinese Export Delt type bowl. 8 3/4" diameter, 4 1/4" Ht., imperfections. Estimate: 100.00 - 200.00



470 Porcelain Bowls

Lot two early porcelain bowls including 8 3/4" diameter, 4" Ht., 5 3/4" diameter, 3" Ht., marked underside "C". Estimate: 50.00 - 100.00



471 Asian Vases

Pair Asian porcelain vases, marked underside. 9" Ht. Estimate: 50.00 - 100.00



LOT #

472 18th c. Brass Wax Jack

18th c. brass wax jack candlestick with wick cutter. Note acorn finial. 5 1/2" Ht. Estimate: 100.00 - 150.00



473 18th c. Wax Jack

18th c. wax jack wick cutter. 5 3/4" Ht. Estimate: 100.00 - 150.00



474 19th c. Candlestick

19th c. wooden base candlestick/wick cutter. 13" Ht. Estimate: 100.00 - 150.00



475 19th c. Chamberstick Marked "Nathaniel Hawthorne"

19th c. brass chase decorated pocket chamberstick marked underside "Nathaniel Hawthorne". 4" diameter. Estimate: 200.00 - 300.00



476 Candlestick Lot

Lot including pair early miniature brass candlesticks (3 1/4" Ht.), miniature trivet along with scarce snuffer in holder (7 1/2" Ht.). Estimate: 100.00 - 150.00



477 Candle Lantern

Early tin and glass candle lantern. 7" x 8" x 17 1/2". Estimate: 50.00 - 100.00



478 18th c. Queen Anne Highboy

18th c. Queen Anne cherry highboy with double fan carvings, retaining original brasses, features dental molding, molded cornice. Base case 39" W, 20" D, 6' 5" Ht. Estimate: 2,800.00 - 3,200.00



34th Annual New Years Day Auction, January 1, 2014 1/1/2014

LOT #

479 18th c. Delft Bowl

18th c. Delft bulb starter (?) bowl. 8 3/4" diameter, 4" Ht., imperfections. Estimate: 100.00 - 200.00



480 Asian Watercolors

Paintings, pair of early Asian watercolors depicting birds. Sight 12" x 12". Estimate: 200.00 - 400.00



481 19th c. Swiss Music Box

19th c. rosewood case Swiss music box. 16 1/2" x 8" x 5 1/2". Estimate: 200.00 - 300.00

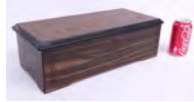

482 19th c. Book Box

19th c. painted and stenciled wooden book box with key. 11" x 18" x 4". Estimate: 150.00 - 250.00



483 19th c. Single Drawer Stand

19th c. paint decorated single drawer stand. 16 1/4" W x 20" D x 27" Ht. Estimate: 250.00 - 350.00



484 18th c. Hutch Table

18th c. shoe foot hutch table. 47" diameter, 28 1/2" Ht. Estimate: 750.00 - 950.00



485 18th c. Boston Queen Anne Table

18th c. Boston Queen Anne dropleaf table. 48" length, 15 1/4" W, 28" Ht. Estimate: 500.00 - 700.00



LOT #

486 18th c. Pennsylvania Chippendale Chest

18th c. Penna. walnut Chippendale chest of drawers with reeded quarter columns and ogee bracket base. 37 3/4" x 18" x 35 1/2". Estimate: 800.00 - 1,200.00



487 19th c. Federal Mirror

19th c. split panel Federal mirror, top tablet reverse painted with castle and waterfall. 29 1/2" x 14 1/2". Estimate: 50.00 - 100.00



488 Currier And Ives "The Road-Winter"

Currier And Ives print "The Road-Winter", marked LLC "O. Knirsch Lith.", LRC "Lith Of S. Currier N.Y.", sight 15" x 19". Estimate: 50.00 - 100.00



489 Wall Cupboard

19th c. hanging two door wall cupboard mahogany with inlay. 36" W. x 10" D. x 37" Ht. Estimate: 250.00 - 450.00



490 Framed Mirror

Early ornate frame with mirror. Mirror sight 25 5/8" x 19 1/2". Frame 39" x 32 1/2". Estimate: 250.00 - 350.00



491 Art Deco Chiparus Statue

Art Deco Chiparus statue with bronze patina and bone on onyx base. Signed "Preiss". 13" Ht. Estimate: 300.00 - 500.00



34th Annual New Years Day Auction, January 1, 2014 1/1/2014

LOT #

492 Asian Vase

Asian porcelain tall handled vase. 25 1/4" Ht. Estimate: 200.00 - 400.00



493 Asian Rose Medallion Bowl

Asian Rose medallion bowl. 15 3/4" Dia. x 6 1/2" Ht. Estimate: 300.00 - 600.00



494 Neo Classical Table Lamps

Pair of gilt metal Neo Classical table lamps. 35" Ht. Estimate: 100.00 - 200.00



495 Set of Sevres Portrait Plates

Set of 11 Sevres portrait plates 9 5/8". Estimate: 200.00 - 300.00



496 Set of 12 Meissen Plates

Set of 12 Meissen plates 8 1/2". Estimate: 150.00 - 250.00



497 Set of 12 Sevres Plates

Set of 12 Sevres plates 9 1/2" marked "Sevres 1844". "Chateau Des Tuileries" cherubs with crest. Estimate: 150.00 - 250.00



498 Set of Hutschenreuther Dishes

Set of Hutschenreuther "Crown Lion Ivory" Bavaria dishes with "Ovington's New York" retail mark. 12 plates 10 7/8", 11 plates 16 1/2". Estimate: 100.00 - 200.00



LOT #

499 Imari Set

Unusual Imari (3) piece garnature set, open pierced. Center piece 13 1/4" x 8 1/2" x 10 1/2" Ht., side piece 10" x 5 1/2" x 7" Ht. Estimate: 100.00 - 200.00



500 Collection of Angels

Collection of (7) angels including carved wood and composition. Standing angel with horn, 23" Ht. Estimate: 200.00 - 300.00



501 Pair of Angels

Pair of carved and gilded wooden angels. 21" Ht x 18" wing span. Estimate: 200.00 - 300.00



502 Pair of Hurricane Shades

Pair of pressed glass hurricane shades. 19" Ht. Estimate: 100.00 - 200.00



503 Simon and Halbig Doll

Bisque head "C. M. Bergmann - Simon & Halbig 13". Jointed composition body, open mouth, pierced ears. 29" Ht. Estimate: 100.00 - 150.00



504 Bisque Head Doll

Bisque head doll marked "7 3/4 154". Jointed kid body, blue sleep eyes. 19" Ht. Estimate: 50.00 - 75.00



34th Annual New Years Day Auction, January 1, 2014 1/1/2014

LOT #

505 Bisque Head Doll

Bisque head doll signed "A 12 M". Brown eyes which are loose in head, jointed composition body. 30" Ht. Estimate: 50.00 - 75.00



506 Bisque Head Doll

Bisque head doll signed "Jep 13 1 9". Brown sleep eyes, kid body (arms detached), open mouth. 21" Ht. Estimate: 50.00 - 75.00



507 Armand Marseille Doll

Doll signed "Armand Marseille Germany 390 A 8 M". Composition body, open mouth, brown sleep eyes. 27" Ht. Estimate: 100.00 - 150.00



508 Brass Hall Lantern

Large hall lantern with cast brass gargoyle motif. Electrified. 25" Ht. Estimate: 100.00 - 200.00



509 Tiffany & Co. Sterling Silver Basket

Tiffany & Co open pierced blackberry pattern sterling silver swing handle basket. Signed "Tiffany & Co. 16201 makers 1005 Sterling Silver 925-1000 C". 11" Dia. x 5" Ht. x 11" handle Ht. 1102 grams. Estimate: 800.00 - 1,200.00



510 Tiffany & Co Sterling Silver Pitcher

Tiffany & Co. sterling silver pitcher signed "Tiffany & Co. 17638 Makers 2616 Sterling Silver 925-1000 M 3 1/4 pints". 8" Ht. 765 grams. Estimate: 200.00 - 300.00



LOT #

511 Hallmarked Tea Set

Hallmarked 3 piece tea set signed with unusual (early?) Tiffany & Co mark. Estimate: 150.00 - 200.00



512 Brass Candlesticks

Pair of early brass mid-drip pricket candlesticks. 8" Ht. Estimate: 100.00 - 300.00



513 Cane

Cane "Prohibition" c. 1933, cask with wine glass. 34 1/2" L. Estimate: 50.00 - 75.00



514 Walking Stick

Walking stick, folk art carving dated "Mar. 25 1916". Caged spheres with snakes. 35 3/4" L. Estimate: 75.00 - 125.00



515 Cane

Cane, bone handle. 32 1/2" L. Estimate: 50.00 - 75.00



516 Walking Stick

Walking stick, carved minor complete with helmet having lamp and hand tools. 34 1/2" L. Estimate: 75.00 - 125.00



517 Walking Stick

Walking stick, carved Irishman character, full body. 35" L. Estimate: 100.00 - 200.00



34th Annual New Years Day Auction, January 1, 2014 1/1/2014

LOT #

518 Walking Stick

Walking stick, carved man's head with snake on shaft. 34" L. Estimate: 50.00 - 75.00



519 Walking Stick

Walking stick, carved head of a man with glass eyes and stocking cap. 35 1/4" L. Estimate: 50.00 - 75.00



520 Cane

Cane, root stick with carved head of George Washington. 36 1/4" L. Estimate: 75.00 - 125.00



521 Simon & Halbig Doll

19th c. bisque head Simon & Halbig, CM Bergman doll. 23" Ht. Estimate: 150.00 - 200.00



522 Misc. Lot

Misc. lot including 19th c. spongeware pitcher (imperfections), 19th c. pitcher with game relief (imperfections) and 19th c. pepper pot (good condition). Estimate: 50.00 - 100.00



523 19th c. Print Salisbury Connecticut

19th c. print "Site Of The Revolutionary Foundry, Salisbury, Connecticut". Sight 6 1/2" x 9 1/2". Estimate: 50.00 - 75.00



LOT #

524 19th c. Connecticut Map

19th c. map "Connecticut From the beft Authorities", marked LRC "Delineated & Engraved by A Doolittle N. Haven". In gilt frame. Sight 14 1/2" x 16 3/4". Estimate: 50.00 - 100.00



525 19th c. Staffordshire Potteries Mug

19th c. Staffordshire Potteries presentation mug, marked "A Present from Staffordshire Potteries 1857". 4 1/2" diameter, 4 1/4" Ht. Estimate: 50.00 - 100.00



526 Pair 18th c. Porcelain Figurines

Pair 18th c. porcelain figurines man and woman with flowers. 6 1/2" Ht. Estimate: 50.00 - 100.00



527 19th c. Staffordshire Figurine

19th c. Staffordshire figurine woman on horse with child. 9" x 13 1/2" Ht. Estimate: 40.00 - 60.00



528 Slide Lid Boxes

Lot two 19th c. slide lid boxes, one marked "J.B. Dresser" on lid (12 1/4" x 3 1/2" x 3" and the other chip carved (15" x 3 1/4" x 3 1/4"). Estimate: 50.00 - 100.00



529 18th c. Blanket Box

18th c. blanket box with bootjack cutout base. 39"x 16" x 21". Estimate: 100.00 - 150.00



34th Annual New Years Day Auction, January 1, 2014 1/1/2014

LOT #

530 19th c. Liverpool Pitcher

19th c. farmers arm type Liverpool pitcher marked "Henry Rielly 1809". 6 1/2" Ht. Estimate: 150.00 - 200.00



531 Set Of 19th c. Birdcage Windsor Chairs

Set of eight assembled 19th c. birdcage Windsor chairs in black paint. Estimate: 500.00 - 700.00



532 Hooked Rug Lot

Lot two C. 1900's Scotty dog hooked rugs. 20 1/2" x 20 1/2" and 22" x 35". Estimate: 50.00 - 100.00



533 19th c. Hooked Rug

19th c. stuffed flowers hooked rug with fringe. Estimate: 50.00 - 75.00



534 Shadowbox With Landscape

19th c. shadowbox with landscape. 14" x 18" overall. Estimate: 50.00 - 100.00



535 Primitive Lot

Primitive lot including swift (11 1/2" Ht.), 19th c. swing handle Taconic basket (10" diameter, 7" Ht.), 19th c. hanging candlebox (15" length). Estimate: 50.00 - 75.00



536 Clay Pipe and Pipe Holder

Lot including 19th c. brass pipe holder and clay pipe. Estimate: 50.00 - 75.00



LOT #

537 Primitive Hourglass

Primitive wood and glass hourglass with barleycorn twisted supports. 12" Ht. Estimate: 50.00 - 100.00



538 Boulette Lamp

Early tin painted boulette lamp. 21 1/4" Ht. Estimate: 50.00 - 100.00



539 Misc. Lot

Misc. lot including watch hutch (4" Ht.), 19th c. Philadelphia dice game, folk art carved pipe man, two horn cups, treen barrel, horn barrel. Estimate: 50.00 - 100.00



540 Canvas Bull Durham Poster

Original "Bull Durham" poster. Screen print on canvas. Framed. 3' 3" x 8'9". Estimate: 300.00 - 500.00



541 Quilt

Quilt, Amish "Sunshine and Shadows", 76" square. Estimate: 300.00 - 500.00



542 Set Of Chairs

Set of (6) decorated 19th c. plank seat chairs. 17 1/2" seat Ht., 32" overall Ht. Estimate: 150.00 - 250.00



543 Sillhouette Lot

Lot two 19th c. sillhouettes, man with top hat (sight 6 1/2" x 5 1/2"), seated woman holding book (sight 7 1/4" x 5 1/2"). Estimate: 200.00 - 300.00



34th Annual New Years Day Auction, January 1, 2014 1/1/2014

LOT #**544 Folk Art Doll**

Folk art African American rag doll. 24 1/2" Ht. Estimate: 250.00 - 350.00

**545 Windmill Weight**

Hackney style windmill weight attributed to Dempster MFG. Co., Nebraska. 17" length, 15 3/4" Ht. Estimate: 400.00 - 600.00

**546 18th c. Windsor Chair**

18th c. eight spindle Windsor chair, probably Vt., 17 1/2" seat Ht., 35 1/2" overall Ht. Estimate: 75.00 - 125.00

**547 Quebec Chip Carved Box**

Quebec carved utility box with painted surface, note fish painting, cloverleaf, sunflower etc., signed "J.G" on lid, initialed and dated "K.F.....LC 1898". 16 1/4" x 9 1/4" x 7 1/2". Estimate: 150.00 - 250.00

**548 18th c. Windsor Chair Signed Tracy**

18th c. seven spindle Windsor chair stamped "EB Tracy" (Ebenezer Tracy Lisbon Ct. 1744-1803). 17 1/2" seat Ht., 36" overall Ht. Estimate: 200.00 - 300.00

**549 18th c. Windsor Chair**

18th c. seven spindle Windsor side chair, probably Vt., 16 1/2" seat Ht., 35 3/4" overall Ht. Estimate: 75.00 - 125.00

**LOT #****550 18th c. Windsor Chair Signed Tracy**

18th c. seven spindle Windsor side chair stamped "EB Tracy" (Ebenezer Tracy Lisbon Ct. 1744-1803). 17 1/2" seat Ht., 35 1/2" overall Ht. Estimate: 100.00 - 200.00

**551 18th c. Windsor Chair Signed W. Widdifield**

18th c. nine spindle Windsor side chair marked "W. Widdifield" (William Widdifield Phila. Penna. 1768-1822". 17 1/2" seat Ht., 34 1/2" overall Ht. Estimate: 100.00 - 200.00

**552 18th c. Pennsylvania Windsor Chair**

18th c. Penna. comb back Windsor chair with carved hand holds. Estimate: 400.00 - 600.00

**553 18th c. Queen Anne Dropleaf Table**

18th c. New England Queen Anne maple dropleaf table. 42" length, 14" W, 28 1/2" Ht., 13 1/2" "D" shaped leaves. Estimate: 500.00 - 600.00

**554 Metalware Lot**

Lot including early heart trivet, iron and wood fork, sugar nippers, chase decorated spoon (note spade shaped bowl), various ironware, iron and wood tool, tool marked on brass handle "Lindahl MFG. Co...", Estimate: 150.00 - 250.00

**555 19th c. Watercolor Portraits**

Pair of 19th c. watercolor portraits "Mr. Arthur Wilson", "Mrs. Avamenta Wallice" (?), as is. Sight 5 1/2" x 3 1/4". Estimate: 150.00 - 250.00



34th Annual New Years Day Auction, January 1, 2014 1/1/2014

LOT #

556 19th c. Tall Post Bed

19th c. curly maple carved tall post bed with tester. 65" post Ht., 55" W. Estimate: 200.00 - 300.00



557 Blown Glass Fish Bowl

19th c. blown glass fish bowl. 11" diameter, 10" Ht. Estimate: 50.00 - 75.00



558 Misc. Lot

Misc. lot including sconces, wooden 20th c. double adjustable candlestick, hogscraper candlestick, brass and iron "Tommystick", sewing needle, punched tin lantern etc. Estimate: 100.00 - 200.00



559 Iron Hook Racks

Lot two early iron wall racks. 21" x 12" and 11" x 8". Estimate: 50.00 - 100.00



560 Large 19th c. Fireplace Mantle

Large 19th c. fireplace mantle. 9' 4 1/2" W, 16" D, 4' 7 1/2" Ht., opening 66" W, 43" Ht. Estimate: 150.00 - 250.00



561 18th c. Banister Back Chair

18th c. William And Mary banister back armchair. 15 1/2" seat Ht., 44 1/2" overall Ht. Estimate: 125.00 - 175.00



562 19th c. Federal Table

19th c. Federal single drawer Pembroke table with shaped leaves. Noted rounded apron ends and line inlay. 37 1/2" length, 18 1/2" W, 27 3/4" Ht., 9" leaves. Estimate: 750.00 - 950.00



LOT #

563 Farm Table In Red Paint

Primitive farm table in red paint. 5' 6" length, 29 1/2" W, 30 1/4" Ht. Estimate: 200.00 - 300.00



564 19th c. Sawbuck Table

19th c. sawbuck table. 39 1/4" x 17 3/4" x 27". Estimate: 100.00 - 200.00



565 19th c. Stand

19th c. stand in red paint. 16" x 15 1/2" x 28 1/2" Ht. Estimate: 100.00 - 150.00



566 19th c. Commode

19th c. State of Maine commode with period Patriotic paint decoration. 29" x 17" x 33". Estimate: 100.00 - 200.00



567 Wing Chair

Country wing chair. 16" seat Ht., 45 1/2" overall Ht. Estimate: 150.00 - 250.00



568 19th c. Hepplewhite Dropleaf Table

19th c. Hepplewhite dropleaf table with shaped leaves. Top 22 1/4" x 36" with 14" leaves, 29" Ht. Estimate: 50.00 - 100.00



569 19th c. Bucket Bench

19th c. bucket bench in slate gray paint. 49 1/2" x 11" x 5' 2 1/2". Estimate: 150.00 - 250.00



34th Annual New Years Day Auction, January 1, 2014 1/1/2014

LOT #

570 18th c. Pennsylvania Chair

18th c. Penna. side chair. 18" seat Ht., 37" overall Ht. Estimate: 150.00 - 250.00



571 Painting Henry Martin Gasser

Painting signed H. Gasser, Henry Martin Gasser 1909 - 1981. Sight 20 1/2" x 27 1/2". Estimate: 500.00 - 600.00



572 19th c. Watercolor Theorem

Early 19th c. theorem, watercolor on paper with period gilt frame. Sight 8 1/2" x 15 1/2". Estimate: 200.00 - 300.00



573 Misc. Lot

Lot including early brass lantern with key (6 1/2" Ht.), brass trammel (10 1/4" length.), iron trammel (13" length), brass strainer (10" length), trammel with betty lamp (9" length). Estimate: 50.00 - 100.00



574 19th c. Wing Chair

19th c. country upholstered wing chair. 19" seat Ht., 50" overall Ht. Estimate: 150.00 - 250.00



575 Early Decorated Hatchett

Early Navitve American (?) ax with appointed with decorative metals. 35 3/4" Ht. Estimate: 50.00 - 100.00

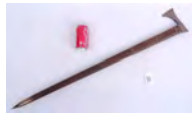

576 Mirror Lot

Lot two 19th c. mirrors. 8" diameter and 8" x 4 1/2". Estimate: 50.00 - 100.00



LOT #

577 18th c. Queen Anne Tea Table

18th c. Queen anne tilt top tea table, shaped and molded top. 31" square, 28 1/2" Ht. Estimate: 400.00 - 600.00



578 18th c. Boston Tilt Top Table

18th c. Boston mahogany Queen Anne snake foot shaped tilt top table. Top 24" square, 27" Ht. Estimate: 250.00 - 350.00



579 18th c. Tea Table

18th c. bird cage tea table. Top 31" diameter, 28 3/4" Ht. Estimate: 250.00 - 350.00



580 Chopper Lot

Lot three 19th c. choppers, one signed and dated 1841. Estimate: 50.00 - 100.00



581 Trammel and Betty Lamp

19th c. wooden trammel with betty lamp. 42" length. Estimate: 150.00 - 250.00



582 Metalware

Lot two early trammel devices. 23" and 27" Ht. Estimate: 100.00 - 150.00



583 Misc. Lot

Misc. lot including early sugar nippers and early brass and iron lighting device. 16 1/2" Ht. Estimate: 100.00 - 150.00



34th Annual New Years Day Auction, January 1, 2014 1/1/2014

LOT #

584 18th c. Chippendale Slant Lid Desk

18th c. Chippendale slant lid desk retaining original brasses and interior featuring a carved pinwheel on prospect door. 36" x 42" x 32 1/2". Estimate: 800.00 - 1,200.00

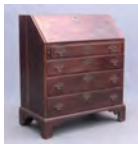

585 Lighting Lot

Lot including pair wood and tin sconces (10" Ht.), along with wood candle lamp with slide door, 9" Ht. Estimate: 50.00 - 75.00



586 Book Form Lighting Device

Scarce 19th c. tin and glass lighting device. 3 1/2" x 5 1/2". Estimate: 100.00 - 150.00



587 Lighting Lot

Lot including two 19th c. oil lamps, tole chamberstick, tin sconce, painted tole double snuffer, tin and brass reflectors (brass one chase decorated), tin hanging candleholder, snuffers. Estimate: 50.00 - 100.00



588 Liquor Chest With Interior Bottles

Early wood strap decorated liquor chest with six bottles with stoppers. 9 1/2" x 6 1/2" x 8 1/2". Estimate: 100.00 - 150.00



589 Pewter Lot

Lot including pair 19th c. pewter candlesticks (7 1/4" Ht.), along with 19th c. pewter box hallmarked inside base "London R. Freeman". 5 1/2" x 3 1/2" x 3 1/2". Estimate: 50.00 - 100.00



LOT #

590 Glass Jars

Lot of five early tin lid glass jars. 8" to 10" Ht. Estimate: 50.00 - 75.00



591 18th c. Boston Queen Anne Chair

18th c. Boston Queen Anne Spanish foot rush seat side chair with carved crest. 17 1/2" seat Ht., 41" overall Ht. Estimate: 200.00 - 300.00



592 Primitive Lot

Lot including 19th c. pistol shaped folding bootjack, wall candlebox, wooden pestle, early wood and metal cup, wood and metal hook. Estimate: 50.00 - 100.00



593 19th c. Windsor Chair

19th c. sackback Windsor chair. 16" seat Ht., 37 1/2" overall Ht. Estimate: 100.00 - 200.00



594 19th c. Windsor Chair

19th c. Ct. Windsor "State House" armchair. 18" seat Ht., 37" overall Ht. Estimate: 100.00 - 200.00



595 19th c. Portrait Signed "Chas K. Palmer"

19th c. oil on canvas portrait of a Boston woman signed and dated verso "Chas. K. Palmer Painter Aug. 1838". 30" x 25". Estimate: 300.00 - 500.00



34th Annual New Years Day Auction, January 1, 2014 1/1/2014

LOT #

596 Porcelain Lot

Misc. porcelain lot including early covered honey bowl (5" diameter, 6" Ht.), early wooden lid covered bowl (6" W, 4 1/2" Ht.), early mug marked "Edward" (4" diameter, 4" Ht.), porcelain transfer decorated covered dish (7" W, 9" Ht.), imperfections. Estimate: 50.00 - 75.00



597 19th c. Lift Top Blanket Chest

18th c. lift top single drawer blanket chest. 37 1/2" x 18" x 37 1/2". Estimate: 150.00 - 250.00



598 19th c. Dish Top Candlestand

19th c. snake foot dish top candlestand. Top 20" x 21", 27" Ht. Estimate: 100.00 - 150.00



599 19th c. Federal Dresser Mirror

19th c. Federal two drawer ball foot dresser mirror. 18" x 7 1/2" x 24". Estimate: 50.00 - 75.00



600 19th c. Cricket Stool

19th c. cricket stool. 13 1/2" x 9" x 5 1/2". Estimate: 40.00 - 60.00



601 Mason Decoy

Decoy, Mason Co. "Red Head", Detroit grade, glass eyes. 14" length. Estimate: 100.00 - 200.00



LOT #

602 Mason Decoy

Decoy, Mason Co. "Blue Bill", Detroit grade, glass eyes. 14" length. Estimate: 100.00 - 200.00



603 Mason Decoy

Decoy, Mason Co. "Mallard", tack eyes. 16" length. Estimate: 200.00 - 300.00



604 Mason Decoy

Decoy, Mason Co. "Blue Bill", painted eyes. 13 1/2" length. Estimate: 100.00 - 200.00



605 19th c. Dometop Box

19th c. dometop box in old blue paint surface, dovetailed construction, retains lock and latch. 14" x 7 1/2" x 6". Estimate: 100.00 - 200.00



606 Centennial Lowboy

19th c. Centennial curly maple fan carved lowboy. 35" x 17 1/4" x 32". Estimate: 300.00 - 500.00



607 Brass Lot

Misc. brass lot including tripod base trivet, humidior, trivet and box. Estimate: 40.00 - 60.00



608 Misc. Lot

Misc. lot including miniature hallmarked wick cutter oval box, 2" length, marked "MF" on lid ("RJ" underside), 18th c. brass castor, 19th c. brass castor, brass and wood counter. Estimate: 50.00 - 100.00



34th Annual New Years Day Auction, January 1, 2014 1/1/2014

LOT #

609 Shaker Miniature Firkin and Pantry Boxes

Lot three 19th c. Shaker type miniature pantry boxes (2" to 3" diameter), along with Shaker miniature firkin with lid and swing handle. 2 1/2" Ht. Estimate: 100.00 - 150.00



610 Bottle Lot

Lot four early bottles, one etched "a & a Johnston north Benton 1870" . 7" to 10 1/2" Ht. Estimate: 50.00 - 75.00



611 Shaker Basket

19th c. Shaker double lid basket. 13 1/2" W, 17" Ht. Estimate: 100.00 - 150.00



612 Shaker Bucket

19th c. variegated wood Shaker swing handle bucket. 10" diameter, 6 3/4" Ht. Estimate: 100.00 - 150.00



613 Toleware Lot

Lot including toleware decorated pail, sander, box, decorated caddy. decorated box and double stack teapot Estimate: 200.00 - 300.00



614 Candle Sconces

Lot of five various tin sconces. 9 1/2" to 14" Ht. Estimate: 50.00 - 100.00



615 Candle Sconces

Lot five tin sconces (including pair). 12" to 14" Ht. Estimate: 50.00 - 100.00



LOT #

616 Candle Sconces

Lot including pair tin mirrored candle sconces (9" diameter), pair sconces (5" Ht.). Estimate: 50.00 - 75.00



617 Pair Colored Glass Skaters Lanterns

Pair early colored glass Skaters lanterns. 7" Ht. Estimate: 50.00 - 75.00



618 18th c. Chippendale Blanket Box

18th c. Chippendale bracket base dovetailed case blanket box in blue paint. 49" x 17 1/2" x 22 1/2" Ht. Estimate: 200.00 - 300.00



619 18th c. Needlework

18th c. needlework and watercolor farmscape with animals and figures. Sight 20 1/4" x 23". Estimate: 200.00 - 300.00



620 19th c. Bootjack Bench

19th c. bootjack bench in old surface. 42" x 20" x 19". Estimate: 100.00 - 150.00



621 19th c. Storage Jars

Set of six 19th c. glass jars with tin lids. 7" to 8" Ht. Estimate: 50.00 - 75.00



622 19th c. Blanket Box

19th c. blanket box with unusual under drawer, in slate green/gray paint. 59 1/2" x 22" x 27". Estimate: 150.00 - 250.00



34th Annual New Years Day Auction, January 1, 2014 1/1/2014

LOT #

623 Collection Of Stone Fruit

Collection of over 50 pcs. various early stone fruit. Estimate: 50.00 - 100.00



624 Painting Portrait of Abe Lincoln

Painting oil on canvas portrait of Abraham Lincoln. Sight 23 1/2" x 20". Signed LRC "Eagleton '56". Sight Estimate: 50.00 - 100.00



625 Labeled Federal Mirror

19th c. split panel Federal mirror, top tablet has reverse painting boy with hoop. Labeled verso " Portland Looking Glass Manufactory...James Todd". 24 1/2" x 12". Estimate: 500.00 - 600.00

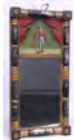

626 Watercolor Joseph Antoine Roux

Watercolor ships in port, mat marked "Joseph Antoine Roux...Marseille 1765". Sight 9" x 14", signed LLC. Estimate: 400.00 - 600.00



627 Primitive Work Table

Primitive work table converted to a coffee table. Glass top. 34" x 19 3/4". Estimate: 100.00 - 150.00



628 19th c. Painting Harbor

19th c. oil on canvas harbor seascape with ships and figures. Sight 12" x 17 1/2". Estimate: 150.00 - 250.00



LOT #

629 19th c. Primitive Desk

19th c. milkhouse desk having paneled sides and lift lid, old slate grey paint. 28" x 16" x 33 1/2". Estimate: 150.00 - 250.00



630 19th c. Stenciled And Painted Box

19th c. stenciled and painted box (painted with townscape). Found in Goshen Ct., 8 1/4" x 6" x 3 1/2". Estimate: 100.00 - 200.00



631 Pair 18th c. Delft Plates

Pair 18th c. Delft 8 3/4" plates, imperfections. Estimate: 50.00 - 75.00



632 Misc. Porcelain Lot

Misc. early porcelain lot including soft paste caddy with pewter lid, Asian blue and white creamer and (3) plates. Estimate: 40.00 - 60.00



633 18th c. Banister Back Chair

18th c. banister back rush seat side chair. 17" seat Ht., 42" overall Ht. Estimate: 100.00 - 150.00



634 Wing Chair

Federal style wing upholstered wing chair. 18 1/2" seat Ht., 45" overall Ht. Estimate: 50.00 - 100.00



635 Brass Lot

Lot including two pair chambersticks, chamberstick with snuffer, chamberstick. 6 pieces. Estimate: 50.00 - 75.00



34th Annual New Years Day Auction, January 1, 2014 1/1/2014

LOT #

636 Brass Lot

Lot including pair early chambersticks, mid drip candlestick, early turned base candlestick. 4 pieces. Estimate: 50.00 - 75.00



637 Brass Lot

Lot four early brass oil lamps. Estimate: 150.00 - 250.00

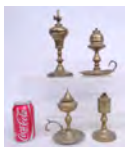

638 Brass Lot

Lot including three early brass chambersticks and brass mid drip candlestick. Estimate: 100.00 - 200.00



639 Brass Lot

Lot including five early candlesticks (includes pair). Estimate: 50.00 - 100.00



640 Brass Lot

Lot three early brass candlesticks and double wall sconce. Estimate: 75.00 - 125.00



641 Sconce Lot

Lot six various early tin sconces. 11" to 13 1/2" Ht. Estimate: 50.00 - 100.00

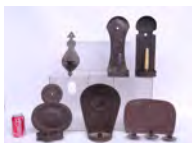

642 19th c. Barometer

19th c. barometer "Elliot Brothers London". 38" Ht., Note item must be picked up at gallery. Estimate: 150.00 - 250.00



LOT #

643 19th c. Barometer

19th c. barometer with reflector. No manufacturers mark. 38" Ht., Note item must be picked up at gallery. Estimate: 100.00 - 150.00



644 19th c. Barometer

19th c. barometer "D: Leoni & Co. N: 81 High Holborn London". Inlaid case. 38" Ht., missing moldings on top sides, Note item must be picked up at gallery. Estimate: 150.00 - 250.00



645 19th c. Barometer

19th c. barometer "Ciceri & Pini Edinburgh". Top pediment broken. 37" Ht., Note item must be picked up at gallery. Estimate: 100.00 - 150.00



646 19th c. Barometer

19th c. barometer "Finn Whitechurch", as found. 41" Ht., Note item must be picked up at gallery. Estimate: 100.00 - 150.00



647 19th c. Gimbaled Ship's Barometer

19th c. walnut and brass gimbaled ship's barometer "Burke & Jones Bristol No. 302". 39 1/2" Ht., Note item must be picked up at gallery. Estimate: 200.00 - 300.00



648 19th c. Barometer

19th c. barometer. As found. No manufacturers name. 38" Ht., Note item must be picked up at gallery. Estimate: 50.00 - 75.00



34th Annual New Years Day Auction, January 1, 2014 1/1/2014

LOT #

649 19th c. Hunt Print

19th c. English hunt print "The Meeting Of Her Majesty's Stag Hounds On Ascot Heath", "Painted by F. Grant, Engraved by F. Bromley, London Published Jan. 1. By Hodgson & Graves...". Sight 22" x 32". Estimate: 200.00 - 300.00



650 19th c. Federal Mirror

19th c. split panel Federal mirror, top tablet has print of Edward Hick's Peacable Kingdom. 21" x 40 1/2". Estimate: 100.00 - 150.00



651 19th c. Federal Mirror

19th c. split panel Federal mirror, top tablet has reverse painting American and English ship's. 31 1/4" x 18". Estimate: 100.00 - 150.00



652 19th c. Shaker Stove

19th c. Shaker cast iron stove. 34" x 12' x 22". Estimate: 400.00 - 600.00



653 19th c. Shaker Stove

19th c. Shaker cast iron stove. Missing door. 24" x 12" x 20". Estimate: 150.00 - 200.00



654 Pair Cast Iron Dolphins

Pair 19th c. cast iron dolphin ornaments. 27" Ht. Estimate: 200.00 - 300.00



LOT #

655 Quimper Platter

19th c. Quimper ceramic platter marked verso "Homme Je Ploare femme de Quimper". 16" x 21". Estimate: 150.00 - 250.00



656 Eyeglass Trade Sign

Vintage eyeglass trade sign with number placard. Lights up and works, includes bulbs and dimmer. 7' x 3 3/4" x 37". Estimate: 500.00 - 800.00



657 Frog Decoy

Polychrome wooden painted frog decoy with tin hands and feet and glass eyes. 11" length. Estimate: 100.00 - 150.00



658 Painting Portrait On Board

Painting oil on wooden board Renaissance style figure. 10 1/2" x 8 1/4". Estimate: 100.00 - 150.00



659 Watercolor of Monk

Continental watercolor of Monk signed illegibly LLC "..Courler" (?). Sight 13 1/2" x 10 1/2". Estimate: 100.00 - 150.00



660 Folk Art Doll

Polychrome painted folk art doll with moveable arms. 10 1/2" Ht. Estimate: 50.00 - 100.00



34th Annual New Years Day Auction, January 1, 2014 1/1/2014

LOT #

661 Perfume Set

C. 1900's Continental trunk form case with perfume set. Decorated with MOP. Tops of perfume jars have litho with Continental scene. Case 3 1/2" W, 3" Ht. Estimate: 50.00 - 100.00



662 Store Display Figure

Vintage wooden painted store display figure with dress. 33 1/2" Ht. Estimate: 50.00 - 100.00



663 Shell Mask

Early Ethnic shell mask. 9 1/2" length. Estimate: 50.00 - 100.00



664 Porcelain Plaque Marked Firenze

Painting on porcelain Madonna and Child marked verso "Firenze". 6" diameter. Estimate: 100.00 - 200.00



665 Asian Jade Dragon

Asian jade animal figure with lid. Figure 10" length, 6 1/2" Ht., on wooden base. Estimate: 100.00 - 200.00



666 Hitching Post Finial

Cast iron jockey and horse hitching post finial. 9 1/2" Ht. Estimate: 100.00 - 200.00



667 French Shooting Gallery Game

Vintage painted French "Massacre" paper and wood shooting gallery game. 23 1/2" x 7" x 18". Estimate: 50.00 - 100.00



LOT #

668 Folk Art Bar Scene in Bottle

Bottle with folk art bar scene marked "Carlings" (beer). 10" length. Estimate: 50.00 - 75.00



669 Folk Art Ship In Bottle

Early folk art ship in bottle, boat marked "Columbus". 10" length. Estimate: 50.00 - 75.00



670 19th c. Railroad Lantern

19th c. railroad lantern with star punched base, attr. "Sangster Patent", C. 1850's. 17 3/4" Ht. Estimate: 50.00 - 100.00



671 Elmer Taylor Pottery Vase

Elmer Taylor Mid Century pottery news themed vase. Comes with framed newspaper article about the artist. Vase 16" Ht. Estimate: 50.00 - 100.00



672 Folk Art Watercolor "Anita M. Boice"

Folk art watercolor African American woman signed LLC "Anita M. Boice". Sight 9 1/2" x 7 1/2". Estimate: 75.00 - 125.00



673 Folk Art Native American Carvings

Pair C. 1900's folk art wooden Native American carvings of man and woman. 8 1/2" and 8 3/4" Ht. Estimate: 50.00 - 100.00



34th Annual New Years Day Auction, January 1, 2014 1/1/2014

LOT #

674 18th c. Chinese Altar Table

18th c. Asian altar table. 7' 6" x 16" x 40".
Estimate: 9,000.00 - 11,000.00



675 18th c. Chinese Table

18th c. Chinese square top table. Top 22" x 22", 21" Ht. Estimate: 5,000.00 - 6,000.00



676 Lighting Device

Iron with wooden base lighting device. 23 3/4" Ht. Estimate: 100.00 - 150.00

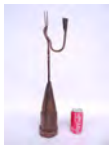

677 Brass Oil Lamp

Dutch brass chased oil lamp. 18 3/4" Ht. Estimate: 100.00 - 150.00



678 Folk Art Carving Man

Folk art polychrome painted wooden figure man with hat waving. 16" Ht. Estimate: 200.00 - 300.00

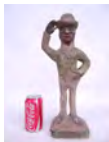

679 Heart Shaped Drain

Heart shaped cheese drain. 13 1/2" x 14". Estimate: 250.00 - 350.00



680 Iron Trammel

Iron trammel with rooster design. 8" length. Estimate: 150.00 - 200.00



LOT #

681 Pair Candlesticks

Pair sand weighted push up candlesticks. 9 1/2" Ht. Estimate: 250.00 - 300.00



682 Pair Candlesticks

Pair hogscraper candlesticks with brass bands. 10 1/2" Ht. Estimate: 250.00 - 300.00



683 Lantern

Wood and glass primitive lantern. 14 1/2" Ht. Estimate: 150.00 - 200.00



684 Brass Ink Stand

18th c. brass inkstand. 9" x 7" x 9" Ht. Estimate: 300.00 - 400.00



685 Bronze Kettle

Early bronze three legged kettle. 10" x 10" x 10". Estimate: 400.00 - 600.00



686 Pair Enamel Dolphin Firedogs

Pair enamel dolphin firedogs. 11" Ht. Estimate: 50.00 - 100.00



687 Watercolor Betram Hartman

Watercolor houses signed LLC "Betram Hartman" (New York/Kansas 1882-1960). Sight 21" x 14". Estimate: 200.00 - 300.00



34th Annual New Years Day Auction, January 1, 2014 1/1/2014

LOT #

688 Collection Of Oval Boxes

Collection of three 19th c. Harvard oval boxes, largest 6 3/8" x 4 3/4", smallest 5 5/8" x 4 1/4". Estimate: 200.00 - 300.00



689 19th c. Shaker Box

19th c. Mount Lebanon Shaker oval two finger box in old patina. 5 3/8" x 3 1/4" x 2 7/8". Estimate: 100.00 - 200.00



690 Pennsylvania Windsor Chair

Penna. Windsor arm chair. Great patina, one spindle separated at crest, great form. 16 1/2" seat Ht. x 43 1/2" overall Ht. Estimate: 150.00 - 250.00



691 George Nelson Herman Miller Dressers

George Nelson Herman Miller labeled dresser set including two chests and applied vanity. Includes four drawer chest with label (34" x 18 1/2" x 30"), vanity section (30" x 18 1/2" x 6"), and dresser (56 1/4" x 18 1/2" x 30"). Estimate: 500.00 - 600.00



692 George Nelson Herman Miller Side Tables

Lot three George Nelson Herman Miller side tables No lables. Includes single door and drawer (18" x 18 1/2" x 24 1/2"), shelf with drawer (18" x 18 1/2" x 24"), and four drawer chest (24" x 18 1/2" x 29 1/2"). Estimate: 200.00 - 300.00



693 George Nelson Herman Miller Stool

Labeled George Nelson Herman Miller stool. 15 1/2" x 23" x 17". Estimate: 50.00 - 75.00



LOT #

694 Painting James Riech

Large oil on canvas "St. James and the Dragon" signed and dated "James Riech George '10". Unframed 65" x 64". Estimate: 200.00 - 300.00

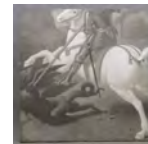

695 Don Hunstein Photograph of Miles Davis

Signed and numbered Don Hunstein photographs of Miles Davis. All #12/50. 21" x 38 1/2" overall. Certificate of authenticity from "Morrison Hotel" New York City. Estimate: 200.00 - 300.00



696 Large Handcolored Photograph

C. 1900's handcolored photograph of farmscape. Info verso. Sight 13" x 60", losses. Estimate: 50.00 - 100.00



697 Carved Panel

Ethnic carved and polychrome painted panel. 15" x 53". Estimate: 50.00 - 100.00



698 Carved Panel

Ethnic carved and polychrome painted panel. 15 1/2" x 79 1/2". Estimate: 50.00 - 100.00



699 19th c. Tiger Maple Dressing Table

19th c. Classical tiger maple dressing table with three drawers. 33" x 17" 1/4" x 29 1/2". Estimate: 100.00 - 200.00



34th Annual New Years Day Auction, January 1, 2014 1/1/2014

LOT #

700 Immigrants Trunk

Paint decorated lift top Continental immigrants trunk. Dated 1893 on front panel. 72 1/2" x 20" x 24". Estimate: 250.00 - 350.00



701 Roomsize Oriental Rug

Roomsize Oriental rug. 9' 1" x 12' 8". Estimate: 100.00 - 200.00



702 Pole Screen

Wooden Adams style painted pole screen. As found. 50" Ht. Estimate: 50.00 - 75.00



703 19th c. Painting Child

19th c. oil on canvas little girl with flowers in custom painted frame. Canvas damaged (image 23 x 19 1/2"), 37" x 28 1/2" overall. Estimate: 200.00 - 300.00

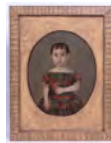

704 Hooked Rug

C. 1940's sampler type hooked rug. Mounted. 27" x 37 1/2". Estimate: 50.00 - 75.00



705 Painting Still Life

Painting on masonite still life with grapes. Sight 34" x 23". Estimate: 50.00 - 100.00



706 Painting E. Stevenson

Painting oil on canvas horse race signed LRC "E. Stevenson". Sight 19 1/2" x 23 1/4". Estimate: 50.00 - 75.00



LOT #

707 Painting Marc C. Schoettle

Painting oil on canvas still life, signed LRC "Schoettle" (Marc C. Schoettle New York 1925-1982). Sight 27 1/2" x 21 1/2". Estimate: 150.00 - 250.00



708 Painting Signed Beittel 1946

Painting oil on masonite parkscape signed and dated LRC "Beittel 1946". Sight 19 1/2" x 25 1/2". Estimate: 150.00 - 250.00



709 Painting Signed K.R. Beittel 1944

Painting oil on artist board children with mothers signed verso "K.R. Beittel '44". Sight 12" x 15 1/2". Estimate: 100.00 - 150.00



710 Trade Sign

Set of framed reverse painted signs "New York Asylum For The Insane" and "State Legislature". 23 1/2" x 31 1/2" overall. Estimate: 100.00 - 150.00



711 Native American Dream Catcher

Framed Native American dream catcher. Catcher 16 1/2" x 32", 22 1/2" x 37 1/2" overall. Estimate: 50.00 - 100.00



712 Paddle Mask

Polychrome painted Ethnic paddle mask. 21 1/2" x 27". Estimate: 50.00 - 75.00

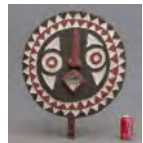

34th Annual New Years Day Auction, January 1, 2014 1/1/2014

LOT #

713 Lion Figure

Asian wooden polychrome painted lion figure, head and tail are removable. 57" length, 40" Ht., legs and head removable. Estimate: 150.00 - 250.00



714 Canada Goose Decoy

Painted wood and tin Canada goose decoy. 22" x 22". Estimate: 50.00 - 75.00



715 Swan Decoy

Painted wooden swan decoy. 29" length, 15" Ht. Estimate: 50.00 - 100.00



716 Canada Goose Decoy

Polychrome painted wooden Canada goose decoy. 50" wing span, 38" length. Estimate: 50.00 - 100.00



717 Arthur Miller Working Script

Arthur Miller original working script initialed A.M. with notation (illegible) on first page. Titled "Up From Paradise" (Musical Version), Dated Septe. 26, 1974. Estimate: 200.00 - 300.00



718 Mask Collection

Collection of 19 various Asian masks. Estimate: 50.00 - 100.00



719 Mask Collection

Collection of various ethnic masks including African, Native American etc., 27 examples. Estimate: 75.00 - 125.00



LOT #

720 English Oak Dome Top Trunk

Early English carved front dome top trunk. 47 1/2" x 20" x 24 1/2". Estimate: 200.00 - 300.00



721 Creamware Dish and Candleholder

19th c. creamware dish and candleholder, imperfections. Estimate: 25.00 - 50.00



722 Moravian Lantern

Moravian tin and glass star lantern. 15" Ht. Estimate: 50.00 - 100.00



723 18th c. Continental Trunk

18th c. paneled Continental trunk. 52" x 23 1/2" x 28 1/2". Estimate: 100.00 - 200.00



724 Terracotta Urn

Terracotta urn. As found. 36" Ht. Estimate: 25.00 - 50.00



725 Lantern

Early lantern with reflector. 12" x 12" x 24". Estimate: 50.00 - 100.00



726 Lantern

Early lantern with reflector. 12"x 7" x 21". Estimate: 50.00 - 100.00



34th Annual New Years Day Auction, January 1, 2014 1/1/2014

LOT #

727 Doorstop

Early painted house doorstop. 8 1/2" x 6".
Estimate: 50.00 - 75.00



728 Doorstop

Early painted flower basket doorstop. 6 1/2" x 7". Estimate: 40.00 - 60.00



729 Doorstops

Lot including Geese doorstop. 6" x 6" and flower basket doorstop marked "John Wright....", " 6" x 10 1/2". Estimate: 25.00 - 35.00



730 19th c. Print The Monitor And Merrimac

19th c. print "Terrific Engagment Between The "Monitor" And "Merrimac", marked LLC "Presented with the Compliment of The McCormick Harvesting Machine Co., Chicago Ill.", marked LRC "Copied By Permission from the Cyclorama of the Monitor And Merrimac Exhibition Toledo, Ohio". Sight 27" x 37 3/4". Estimate: 200.00 - 300.00



731 French Farm Table

French single drawer tapered leg farm table. Top 27" x 50", 29 1/2" Ht. Estimate: 150.00 - 250.00



732 19th c. Gameboard Top Stand

19th c. single drawer stand with gameboard scratched top. 16" x 15" x 28 3/4". Estimate: 100.00 - 200.00



LOT #

733 Early Continental Stand

Late 18th early 19th c. Continental single drawer stand. 29" x 19 1/2" x 29 3/4".
Estimate: 100.00 - 200.00



734 18th c. French Provincial Buffet

18th c. cherry French Provincial style buffet. 48" x 20" x 35 1/2". Estimate: 250.00 - 350.00



735 18th c. Candlestand

18th c. New England snake foot candlestand. Top 22 1/2" diameter, 28 1/4" Ht. Estimate: 150.00 - 250.00



736 19th c. Cricket Table

Early 19th c. Cricket type tavern table. Top 27 1/2" diameter, 25" Ht., top board loose. Estimate: 100.00 - 150.00



737 18th c. English Oak Chest Of Drawers

18th c. English oak chest of drawers. 44 1/2" x 21 1/2" x 37 1/2". Estimate: 250.00 - 350.00



738 Oriental Flatweave Rug

Oriental flatweave rug. 8' 6" x 5' 5".
Estimate: 100.00 - 200.00



739 Oriental Rug

Oriental rug Sarouk. 9' 4" x 11' 9".
Estimate: 400.00 - 600.00



34th Annual New Years Day Auction, January 1, 2014 1/1/2014

LOT #

740 Leather Wing Chair And Ottoman

20th c. Chippendale style leather wing chair and ottoman. Estimate: 50.00 - 100.00



741 Oriental Rug Runner

Oriental rug runner. 9' 3" x 2' 8". Estimate: 100.00 - 150.00



742 Oriental Rug

Roomsize Oriental rug. 9' x 6' 2". Estimate: 50.00 - 100.00



743 Turret Top Table

20th c. parquetry turret top table. Top 33 1/4" square, 29 1/4" Ht. Estimate: 50.00 - 100.00



744 Set Of 12 French Chairs

Set of 12 country French decorated rush seat chairs. 18 1/2" seat Ht., 39" overall Ht. Estimate: 400.00 - 600.00



745 English Barrel Back Corner Cupboard

English scrubbed pine barrel back corner cupboard. 41" x 16" x 7' 2". Estimate: 300.00 - 500.00



746 Chippendale Style Armchair

20th c. Chippendale style armchair. 19" seat Ht., 39 1/2" overall Ht. Estimate: 50.00 - 100.00



LOT #

747 19th c. English Cupboard

19th c. scrubbed pine English pewter cupboard. 54 1/2"x 25 3/4" x 6' 9 1/2". Estimate: 200.00 - 300.00



Terms:

Cash - Traveler's Checks - Visa - Mastercard - Discover
15% Buyers Premium, 18% for Live Auctioneers online purchases.

First time buyers must establish credit prior to auction to pay by check.

Local sales tax: NYS Sales Tax 8%

Conditions of Sale

1. Some of the lots in this sale are offered subject to a reserve. This reserve is a confidential minimum price agreed upon by the consignor & COPAKE AUCTION below which the lot will not be sold. In any event when a lot is subject to a reserve, the auctioneer may reject any bid not adequate to the value of the lot.

2. All items are sold "as is" and neither the auctioneer nor the consignor makes any warranties or representations of any kind with respect to the items, and in no event shall they be responsible for the correctness of the catalogue or other description of the physical condition, size, quality, rarity, importance, medium, provenance, period, source, origin or historical relevance of the items and no statement anywhere, whether oral or written, shall be deemed such a warranty or representation. Prospective bidders should inspect the merchandise thoroughly before bidding to determine its condition, size and whether or not it has been repaired or restored. All sales are final & refunds will not be given.

3. The auctioneer reserves the right to withdraw any merchandise before the sale and shall have no liability whatsoever for such withdrawal.

4. The auctioneer will be the final judge as to who is the successful bidder. In the event of any dispute the auctioneer shall at his discretion decide to reopen the bidding or not.

5. As a service to our customers the COPAKE AUCTION will execute absentee bids if so authorized in writing. Absentee bids should be made on the Bidder Form available in the office. This form should be clearly and completely filled out. All absentee bids will be executed competitively during the sale. Items will be purchased for the lowest price possible regardless of the amount of the order bid. Where two absentee bidders bid the same amount the first received will be honored. This service is

34th Annual New Years Day Auction, January 1, 2014 1/1/2014

offered as a convenience and COPAKE AUCTION will not be responsible for any errors or failures to properly execute the bids.

6. On the fall of the auctioneers hammer, ownership to the offered lot will pass to the highest bidder acknowledged by the auctioneer, and as such the bidder assumes full risk and responsibility and will pay the full purchase price of the item (s).

7. All items are subject to a 15% buyers premium, 18% for Live Auctioneers online purchases, which will be added to the successful bid price and is payable by the purchaser as part of the total purchase price.

8. All items are subject to an 8% sales tax unless the purchaser possesses a sales tax exemption number.

9. All accounts are to be settled by the end of the sale. We do not accept checks from first time buyers unless accompanied with a bank letter of credit or previous approval from the auctioneer. Payment may also be made by cash, Travelers Checks, MasterCard or Visa.

10. All property must be removed from the premises by 10:00 am on the following day after the sale unless other arrangements have been made with the auctioneer. If items are not removed 14 days after the date of sale a storage fee of one dollar per day will be charged to the purchaser of said item (s). In addition items not removed from the premises eight weeks after date of sale will be resold at auction. The COPAKE AUCTION shall have no liability for any damage to property left on its premises.

11. The COPAKE AUCTION may at its discretion and at purchaser's request package and ship items as directed by the purchaser. In such event, purchaser agrees that all such packaging, handling and shipping is at the sole risk of the purchaser and that COPAKE AUCTION shall have no liability for any loss or damage to items. Purchaser shall pay in advance all packaging expenses including labor, materials, postage and carrier fees and all insurance charges.

12. Bidding on any item indicates your acceptance of these terms and all other terms announced at the Auction Gallery.
