



CATALOG PRICE \$4.00

Michael E. Fallon / Seth E. Fallon

COPAKE AUCTION INC.

266 Rt. 7A - Box H, Copake, N.Y. 12516

PHONE (518) 329-1142 FAX (518) 329-3369

Email: info@copakeauction.com

Website: www.copakeauction.com

34th Annual New Year's Day Auction Wednesday January 1, 2014 at 12 noon

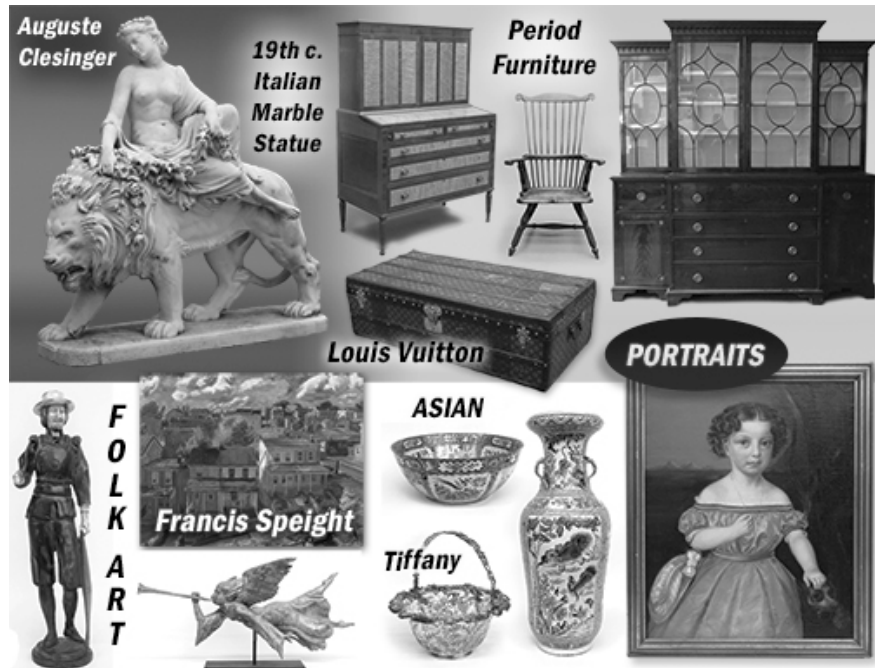

This will be our most important sale of the year featuring a large One Owner Americana Collection from a CT home, Art & Accessories from a prominent Ho-Ho-Kus, NJ home, Exceptional Accessories from a Sandisfield, MA Estate all to sell UNRESERVED with select additions.

Gallery Preview Dates/Times:

Fri. Dec. 27 Thru Tues. Dec. 31: 11 AM -5 PM

Wed. Jan. 1: 10 AM - 11:45 AM - (Storm Date: 1/4/2014)

TERMS: *Everything sold "as is". No condition reports in descriptions. Bidder must look over every lot to determine condition and authenticity.*

Accepting Quality Consignments for All Upcoming Sales

Cash or Travelers Checks

MasterCard, Visa and Discover Accepted

First time buyers cannot pay by check without a bank letter of credit

15% buyer's premium (18% buyer's premium for LIVE AUCTIONEERS online purchases)

National Auctioneers Association - NYS Auctioneers Association

CONDITIONS OF SALE

1. Some of the lots in this sale are offered subject to a reserve. This reserve is a confidential minimum price agreed upon by the consignor & COPAKE AUCTION below which the lot will not be sold. In any event when a lot is subject to a reserve, the auctioneer may reject any bid not adequate to the value of the lot.
2. All items are sold "as is" and neither the auctioneer nor the consignor makes any warranties or representations of any kind with respect to the items, and in no event shall they be responsible for the correctness of the catalogue or other description of the physical condition, size, quality, rarity, importance, medium, provenance, period, source, origin or historical relevance of the items and no statement anywhere, whether oral or written, shall be deemed such a warranty or representation. Prospective bidders should inspect the merchandise thoroughly before bidding to determine its condition, size and whether or not it has been repaired or restored. All sales are final & refunds will not be given.
3. The auctioneer reserves the right to withdraw any merchandise before the sale and shall have no liability whatsoever for such withdrawal.
4. The auctioneer will be the final judge as to whom is the successful bidder. In the event of any dispute the auctioneer shall at his discretion decide to reopen the bidding or not.
5. As a service to our customers the COPAKE AUCTION will execute absentee bids if so authorized in writing. Absentee bids should be made on the Bidder Form available in the office. This form should be clearly and completely filled out. All absentee bids will be executed competitively during the sale. Items will be purchased for the lowest price possible regardless of the amount of the order bid. Where two absentee bidders bid the same amount the first received will be honored. This service is offered as a convenience and COPAKE AUCTION will not be responsible for any errors or failures to properly execute the bids.
6. On the fall of the auctioneers hammer, ownership to the offered lot will pass to the highest bidder acknowledged by the auctioneer, and as such the bidder assumes full risk and responsibility and will pay the full purchase price of the item(s).
7. All items are subject to a **15% buyer's premium (18% buyer's premium for LIVE AUCTIONEERS online purchases)** which will be added to the successful bid price and is payable by the purchaser as part of the total purchase price.
8. All items are subject to an 8% sales tax unless the purchaser possesses a valid sales tax exemption number.
9. All accounts are to be settled by the end of the sale. We do not accept checks from first time buyers unless accompanied with a bank letter of credit or previous approval from the auctioneer. Payment may also be made by cash, Travelers Checks, Mastercard or Visa.
10. All property must be removed from the premises by 10:00 am on the following day after the sale unless other arrangements have been made with the auctioneer. If items are not removed 14 days after the date of sale a storage fee of one dollar per day will be charged to the purchaser of said item (s). In addition items not removed from the premises eight weeks after date of sale will be resold at auction. The COPAKE AUCTION shall have no liability for any damage to property left on its premises.
11. The COPAKE AUCTION may at its discretion and at a purchasers request package and ship items as directed by the purchaser. In such event, purchaser agrees that all such packaging, handling, and shipping is at the sole risk of the purchaser and that COPAKE AUCTION shall have no liability for any loss or damage to items. Purchaser shall pay in advance all packaging expenses including labor, materials, postage and carrier fees and all insurance charges.
12. Bidding on any item indicates your acceptance of these terms and all other terms announced at the time of sale.

Copake Auction Inc.
PO BOX 47 - 266 Route 7A
Copake, NY 12516

Phone: 518-329-1142

34th Annual New Years Day Auction, January 1, 2014 1/1/2014

LOT #

- 1 Pair Silverplate Wall Sconces**
Pair 19th c. Continental silverplate wall sconces. 20" Ht., 15 1/2" W. Estimate: 150.00 - 250.00
- 2 Russian Kvosh Dish**
Russian kvosh, engraved and silvered with nephrite handle and oval inlay, gilt interior. Note engraved base. 17" Length 9" Ht. Estimate: 700.00 - 1,000.00
- 3 Mahogany Knife Boxes**
Pair of 19th c. Georgian inlaid mahogany knife boxes. 9" x 12" x 15 1/4"Ht. Estimate: 250.00 - 500.00
- 4 Waterford Chandelier**
Signed Waterford chandelier. 34 1/2" Ht. , 28 " Dia. Estimate: 500.00 - 700.00
- 5 19th c. Chest Of Drawers**
Early 19th c. chest of drawers, figured cherry with tiger maple banded top drawer. 45 1/4" W. x 19 3/4" D. x 36 3/4" Ht. Estimate: 500.00 - 800.00
- 6 19th c. Sheraton Secretary**
C. 1810 Sheraton secretary. Front of case birdseye maple and mahogany veneer. 41 3/4" x 22" x 59 1/2". Estimate: 700.00 - 900.00
- 7 19th c. Game Table**
19th c. single drawer flip top game table, mahogany with banding. 34 1/2" W. x 17 1/2" D. x 30 1/4" Ht. Estimate: 300.00 - 500.00
- 8 Neo Classical Column**
Neo Classical fluted column with faux marble decoration with applied heroic wreath. 10" Dia. x 47 1/2" Ht. Estimate: 250.00 - 450.00
- 9 Brass Chandelier**
Electrified Victorian brass chandelier having flower and leaf motif. 38" Ht. x 33" Dia. Estimate: 250.00 - 550.00
- 10 19th c. Federal Sideboard**
19th c. Federal mahogany inlaid sideboard having central long drawer with two doors flanked by side drawers and doors. Center drawer has butlers desk. Tapered legs. 68" x 25 1/2" x 41 1/2". Estimate: 800.00 - 1,200.00
- 11 19th c. Mahogany Breakfront**
19th c. mahogany two part inlaid breakfront. Top has four doors, base has central long drawer over four drawers flanked by single drawers over doors. Poplar secondary woods. 7' W, 24" D, 7' 7" Ht., Estimate: 800.00 - 1,200.00

LOT #

- 12 Jimmy Lee Sudduth Painting**
Outsider Art painting "truck" by Jimmie Lee Sudduth (Alabama 1910-2007). Color pigment and Alabama mud. Sight 26" x 26". Estimate: 400.00 - 600.00
- 13 Painting Francis Speight**
Painting oil on canvas cityscape with houses and figures signed and dated LRC "F. Speight '45" (Penna./North Carolina 1896-1989). Purchased from Taggart, Jorgensen & Putnam Washington D.C., comes with purchase receipt. Sight 29" x 37". Estimate: 2,000.00 - 3,000.00
- 14 Painting Karl (Otto Karl) Knaths**
Painting abstract oil on canvas signed verso on stretcher "Still-Life Karl Knaths P-Town 1950 20 x 50..Brown Jug". Karl (Otto Karl) Knaths Mass./Wisconsin 1891-1971. Sight 20" x 50 1/4". Estimate: 1,000.00 - 1,500.00
- 15 Painting William Trost Richards**
19th c. oil on board landscape by William Trost Richards (Penn./R.I. 1833-1905). Labeled verso "Adams Davidson Galleries...Washington D.C. titled "Sketch For June Day"...dated 1870. Sight 10"x 10 1/4". Comes with gallery receipt. Estimate: 1,500.00 - 2,500.00
- 16 Rochester Rooster Weathervane**
Cast iron and sheet metal Rochester rooster weathervane. 35" W, 27" Ht. Estimate: 2,000.00 - 3,000.00
- 17 Car Weathervane**
Copper car weathervane on lightning rod directional. 29" W, 20" Ht. Estimate: 400.00 - 600.00
- 18 Louis Vuitton Trunk**
C. 1900's Louis Vuitton trunk. Interior retains original label. 43" x 21 1/2" x 13" Ht. Estimate: 1,000.00 - 1,500.00
- 19 Crolius New York Stoneware Crock**
19th c. decorated crock marked "C. Crolius New York". 13" Ht. Estimate: 600.00 - 800.00
- 20 Joe Dosio Kinetic Sculpture**
Joe Dosio (Claverack N.Y.), kinetic sculpture. 80" Ht., 49" W., Ex: Merchant Ivory Gallery Claverack New York. Estimate: 300.00 - 500.00
- 21 Tavern Sign Table**
19th c. eagle painted tavern sign (put on table base for use), from Bridgeport Ct. tavern, consignor purchased at Bradford's Auction (formerly in Sheffield Mass.) years ago. Top 48" diameter, 19" Ht.

34th Annual New Years Day Auction, January 1, 2014 1/1/2014

LOT #	LOT #
	Estimate: 3,000.00 - 5,000.00
on custom base. Estimate: 500.00 - 700.00	
22 Pair 19th c. Portraits	36 19th c. Drawing Barmann Brewery
Pair 19th c. oil on canvas portraits of a man and woman in original gilt gesso frames. Sight 23" x 19" each. Estimate: 600.00 - 800.00	19th c. architectural rendering of the Barmann Brewery, Kingston, NY. Pen and ink with gouache. Sight 21 1/2" x 31 1/2". Estimate: 500.00 - 1,000.00
23 19th c. French Boutis	37 Running Horse Weathervane
19th c. French child's size Boutis (stuffed whole cloth). 59" x 47", some staining. Estimate: 2,000.00 - 2,500.00	Weathervane, "Ethan Allen" running horse with cast iron head. Excellent surface. 15 1/2" Ht. x 25" L. Estimate: 1,500.00 - 2,500.00
24 Running Horse Weathervane	38 Windmill Weight "Fairbury Bull"
Large running horse weathervane "Goldsmith Maid" 24" Ht. x 40" L. Estimate: 1,000.00 - 1,500.00	Windmill weight "Fairbury Bull" old paint surface, Fairbury Nebraska. 18" Ht. x 24 1/2" L. Estimate: 1,200.00 - 1,700.00
25 Zinc Finial	39 19th c. Pennsylvania Grandfather Clock
Large 19th c. zinc pineapple finial on stand. 27" Ht. Estimate: 400.00 - 600.00	Early 19th c. Penna. mahogany grandfather clock. Face signed "Jefse Anderson Ste. Fererstancy". Moon dial, base having ogee feet. 7' 7" Ht. Estimate: 800.00 - 1,200.00
26 Eagle Weathervane	40 Running Horse Weathervane
Eagle on arrow weathervane. 20" wing span x 21" L. x 19" Ht. Estimate: 300.00 - 500.00	Running horse weathervane 17 1/2" Ht. x 31 1/2" L. Stand not included. Estimate: 300.00 - 400.00
27 Fish Weathervane	41 Lighthouse Weathervane
Fish weathervane with directionals. 11" Ht. x 25" L. Estimate: 1,000.00 - 1,500.00	Lighthouse weathervane. 18" Ht. x 28" L. Estimate: 300.00 - 400.00
28 19th c. Grandfather Clock	42 Angel Gabriel Weathervane
19th c. grandfather clock "Wm. Cummens", Roxbury Mass. c. 1795. 7'8" Ht. Estimate: 800.00 - 1,200.00	Full bodied Angel Gabriel blowing horn weathervane. 26" wing span, 38 1/2" D, 17" Ht. Estimate: 3,000.00 - 5,000.00
29 Blacksmith Weathervane	43 Tennis Player Weathervane
Blacksmith weathervane. Found on a Salisbury Ct. home where it resided for 70 years. 34 1/2" Ht. x 26 1/2" W. Estimate: 500.00 - 700.00	Copper tennis player weathervane. 11" W, 34" Ht. Estimate: 2,000.00 - 4,000.00
30 Carved Eagle	44 19th c. Marble Element
New England Bellamy style carved patriotic wooden eagle labeled verso "James Dumas Collection Maine 1937". 25 3/4" W x 5 3/4" Ht. Estimate: 2,000.00 - 2,500.00	19th c. carved marble element. Found in New Jersey. 24" x 4" x 17 1/2". Estimate: 200.00 - 300.00
31 19th c. Inlaid Hepplewhite Server	45 Pair 19th c. Portraits Attr. to Susannah Paine
C. 1810 Massachusetts Hepplewhite inlaid serpentine server, having line and urn inlay. 5' 2 1/2" W. x 23" D. x 38 3/4" Ht. Estimate: 800.00 - 1,200.00	Pair 19th c. oil on panel New England folk art portraits of gentleman and woman. In period gilt frames. Attributed to Susannah Paine (Rhode Island-Maine 1792-1862). Sights 29 1/4" x 25 1/4". Estimate: 2,500.00 - 3,000.00
32 19th c. Schoolgirl Decorated Box	46 Horse And Sulky Weathervane
19th c. schoolgirl decorated box with Hudson River style landscape painting on lid. 14" x 10" x 4 3/4" Ht. Signed "Lilie". Estimate: 250.00 - 350.00	Horse and sulky weathervane attributed to St. Julian Company. Copper with cast zinc head. 43" length, 11" W, 22 1/2" Ht. Estimate: 4,000.00 - 6,000.00
33 Hackney Horse Weathervane	47 Witch Weathervane
Weathervane, gilt hackney horse with directionals. 25" Ht. x 34" L. x 57" on stand. Estimate: 2,000.00 - 2,500.00	Witch on broomstick weathervane. 34" length, 33 1/2" Ht. Estimate: 300.00 - 500.00
34 Banner Weathervane	48 Ram Weathervane
Banner weathervane found in Scranton PA. Coal mining camp. 29 1/2" Ht. x 15" L. x 50 1/2" on stand. Estimate: 250.00 - 450.00	Ram weathervane. 30" length, 26" Ht. Estimate: 700.00 - 800.00
35 19th c. Painting "Elysium" Brewery	49 Eagle Weathervane
19th c. painting oil on canvas depicting The P. Barmann, NE Schwallback "Elysium" Brewery, Kingston NY. Signed "Painted by John B. Weiganett 1884". 24" x 36 1/4" with original period frame.	Eagle on ball weathervane. 23" wing span, 23" Ht. Estimate: 600.00 - 800.00

34th Annual New Years Day Auction, January 1, 2014 1/1/2014

LOT #	LOT #
50 Rooster Weathervane Gilt rooster weathervane with directionals. 15" Ht., includes 18" directionals. Estimate: 400.00 - 600.00	60a Sheet Metal Native American Weathervane Sheet metal Native American weathervane on directionals. Weathervane 17 1/2" x 23 1/2", 39" overall on stand. Estimate: 200.00 - 300.00
50a Salesman's Sample "Fisher Napoleonic Coach" Scarce salesman's sample in original case "Fisher Napoleonic Coach". Coach is made of painted metal, in original wooden shipping crate, comes with various paperwork, notebook, framed ad etc. Estimate: 800.00 - 1,200.00	61 19th c. Chest On Chest 19th c. George III mahogany chest on chest, reeded corner columns with dentil molded cornice, writing drawer board on base. 40 1/2" x 19 3/4" x 6' Ht. Estimate: 800.00 - 1,200.00
51 Grasshopper Weathervane Grasshopper weathervane with glass eyes. 24" length, 17 1/2" Ht. Estimate: 300.00 - 500.00	62 18th c. Chest on Frame 18th c. mahogany Queen Anne chest on frame with bandy legs. 40 1/2" x 22" x 53". Estimate: 500.00 - 700.00
51a Clark Vault Saleman's Sample Clark Vault Company working saleman's sample vault. 18" x 10" x 18". Estimate: 150.00 - 250.00	63 18th c. Chippendale Pole Screen 18th c. Chippendale pole screen with tripod base and floral needlepoint screen. 47" Ht. Estimate: 200.00 - 300.00
52 19th c. Folk Art Watch Hutch 19th c. finely carved polychrome painted Penna. watch hutch, two poodle dogs with stylized tree. 7" W, 9 1/2" Ht. Estimate: 1,500.00 - 2,500.00	64 Albany County Miniature Blanket Box 19th c. Albany County miniature blanket box in original grain paint. 21 1/2" x 13 1/2" x 12 1/2". Estimate: 250.00 - 350.00
53 Early Painted Gameboard Early polychrome painted parcheesi/checkerboard. 14" x 1" x 19". Estimate: 1,000.00 - 1,500.00	65 18th c. Chimney Cupboard 18th c. chimney cupboard having two tombstone shaped doors over single door. In old red paint, interior of top in blue paint. Note side of bottom door molded. 21" x 14" x 73 1/2" Ht. Estimate: 800.00 - 1,200.00
54 19th c. Wooden Mannequin 19th c. wooden mannequin on platform. Super form. 50" Ht. Estimate: 3,000.00 - 5,000.00	66 19th c. Stepback Cupboard 19th c. stepback cupboard top having 16 pane glass door over lift top compartment over single inset panel door. Case raised on bracket feet. 33" x 18" x 75 1/2". Estimate: 600.00 - 800.00
55 19th c. Painting Boy 19th c. oil on canvas portrait of a boy with fire horn. Sight 36 1/2" x 29". Estimate: 1,000.00 - 1,500.00	67 Running Horse Weathervane Copper running horse weathervane. 29" length, 18 1/2" Ht. Estimate: 1,000.00 - 1,500.00
56 Painting George Gunther Hartwick 19th c. oil on canvas mountain landscape signed LLC "G. Hartwick" (N.Y. 1817-1899). Sight 13 1/2" x 31 1/2". Estimate: 1,500.00 - 2,500.00	68 18th c. Arm Chair 18th c. three slat armchair in black paint with sausage turned stretchers, eccentric finials above arms and acorn finials at top. 15" seat Ht., 41" overall Ht., picture in American Country by Mary Ellisor Emmerling. Book comes with chair. 15" seat Ht., 41" overall Ht. Estimate: 500.00 - 800.00
57 19th c. Ships Figure Head 19th c. polychrome painted wooden ships figure head (Neptune). 54" Ht. Estimate: 4,500.00 - 5,500.00	69 18th c. Chippendale Tall Chest 18th c. Chippendale six drawer tall chest with bracket base in original old finish. 43" x 20" x 48 1/4". Estimate: 700.00 - 900.00
58 19th c. Four Door Cupboard 19th c. four door cupboard in blue paint with white painted glazed top doors over two doors. Top has cornice with matchstick molding. Case raised on bracket base. 46" x 14" x 76". Note interior of top has two butterfly shelves in red paint. Estimate: 600.00 - 800.00	70 19th c. Gameboard Top Stand 19th c. single drawer cherry stand with original painted gameboard top. Top 18 1/2" x 19", 28" Ht. Estimate: 600.00 - 800.00
59 19th c. Watercolor Theorem 19th c. theorem basket of flowers in gilt frame. Sight 15" x 19 1/4". Estimate: 400.00 - 600.00	70a Sheet Iron Whippet Sign Sheet iron Whippet sign. 27" x 38 1/2". Estimate: 400.00 - 600.00
60 19th c. Albany County Stenciled Blanket Box 19th c. Albany County N.Y. stenciled decorated blanket box, found in Ballston Spa N.Y., oral provenance estate of Sarah Weed Ballston Spa N.Y., family connection to Ransom Cook, family photo included. 43 3/4" x 17 3/4" x 19 3/4". Estimate: 1,500.00 - 2,500.00	71 18th c. Chest Drawers Signed "Auburn" 18th c. four drawer chest with ball feet in blue paint. Signed on base illegibly "....Auburn". 41" x 19" x 35". Estimate: 600.00 - 800.00

34th Annual New Years Day Auction, January 1, 2014 1/1/2014

LOT #	LOT #
71a Sheet Iron Locomotive Weathervane Sheet iron locomotive weathervane. 39" length, 22" Ht. Estimate: 250.00 - 350.00	79 Painting Howard M. Hunt 19th c. painting oil on canvas French Cavalry Officer in landscape, signed and dated LRC "HM Hunt 1875" (Howard M. Hunt British 19th c.). Sight 8" x 16". Estimate: 1,000.00 - 1,500.00
72 19th c. Pewter Cupboard 19th c. Hudson Valley pewter cupboard in original paint surface. 45 1/2" x 14" x 76". Estimate: 700.00 - 900.00	80 Pair Brass Gimble Ship Lanterns Scarce pair early brass gimble ship lanterns with shades. 13" W, 14" Ht. Estimate: 500.00 - 700.00
72a Sheet Iron Native American Weathervane Sheet iron Native American weathervane. 19" W, 24 1/2" Ht. Estimate: 250.00 - 350.00	81 18th c. Chippendale Tea Table 18th c. New York mahogany carved ball and claw foot tea table with pie crust top, birdcage and ball and claw feet. Top 35" diameter, 47" Ht. (open), 27 1/2" Ht. (closed). Note carved knees. Estimate: 1,000.00 - 1,500.00
73 19th c. Stepback Cupboard 19th c. walnut two part wall cupboard, top having two six pane doors, base with two drawers over two doors. 47 1/2" x 18 1/2" x 81 1/2". Estimate: 700.00 - 900.00	82 C. 1800 Hudson Valley Corner Cupboard C. 1800 Hudson Valley corner cupboard with butterfly shelves, picture frame molded, blue exterior with orig. salmon interior. Duplicate to one in Ferry House of Van Cortland Manor, Sleepy Hollow Restoration. 52" W, 25" x 6' 11 1/2". Estimate: 1,500.00 - 2,500.00
74 18th c. Tavern Table 18th c. single drawer stretcher base tavern table. 34 1/2" x 22 1/2", 25" Ht. Estimate: 600.00 - 800.00	83 Wallace Nutting Daybed Wallace Nutting rush seat William and Mary style daybed, picture in Wallace Nutting General Catalog, 1930 page 19. 23" x 70" x 30". Estimate: 1,500.00 - 2,500.00
75 19th c. Albany County Blanket Box 19th c. Albany County blanket box, grain painted with "J.M.D" stencil. 39 1/2" x 20 1/2" x 20 1/2". Estimate: 1,500.00 - 2,000.00	84 19th c. Pewter Cupboard 19th c. Hudson Valley stepback pewter cupboard in old grey paint. Top has three shelves, over two doors. 46" x 19" x 70". Estimate: 500.00 - 700.00
76 18th c. Queen Anne Table 18th c. Queen Anne pad foot dropleaf table. Top 38 3/4" x 13 1/2" x 26 3/4". Estimate: 400.00 - 600.00	85 Lead Pilot House Eagle Lead pilot house eagle sculpture. Restoration. 44" wing span, 18 1/2" Ht. Estimate: 750.00 - 850.00
76a 18th c. Corner Cupboard C. 1740-50 pine corner cupboard, pictured and described in Wallace Nuttings Furniture Treasury picture 527, caption states "Pine, 1740-50. 92" x 53" x 15". William B. Goodwin. The carved tree of life capitals and the twin flowers on stem are extraordinary features. The interior is a frame with hickory laths, plastered and originally painted a deep blue. The over-board is a restoration, Unique so far as known". Found in New Jersey estate. Originally was exhibited at the Shelburne Museum in Vt., aquired from private estate in New Paltz. Provenance McCutcheon collection New Jersey. Estimate: 2,500.00 - 3,500.00	86 19th c. Federal Single Drawer Stand 19th c. Federal single drawer birch stand with molded tapered legs. 22 1/4" W, 29" D, 31 1/2" Ht. Estimate: 1,000.00 - 1,500.00
77 19th c. Audubon Print 19th c. Audubon print "Brown Pelican", Bien Editon dated 1860. Full margins, small tears outer margin, not laid down. Sight 39" x 25". Marked: John James Audubon (American, 1785 to 1851), Brown Pelican. [From the Birds of America] J. Bien edition; Plate 423, No. 12-1. Chromolithograph shows a large pelican perched on a branch. Titled at bottom center. Below image lower left "Drawn from nature by J J Audubon, F.R.S. F.L.S.". Lower right "Chromolithy by J. Bien, New York, 1860". Estimate: 7,500.00 - 8,500.00	87 Ship Painting On Panel Oil on wooden panel sidewheeler ship with various flags, one marked "LION". Sight 19" x 29". Estimate: 600.00 - 800.00
78 19th c. Painting Man 19th c. oil on canvas portrait of a young man in the style of Harace Bundy. Sight 30" x 25 1/4". Estimate: 800.00 - 1,200.00	88 18th c. Rhode Island Highboy 18th c. Rhode Island Queen Anne cherry highboy. 35 1/2" x 20" x 5' 5". Estimate: 5,500.00 - 6,500.00
	89 19th c. Albany County Stenciled Blanket Box 19th c. Albany County N.Y. stencil decorated blanket box, oral provenance estate of Edward Young Village of Knox, Albany County N.Y., 43 1/4" x 17 1/2" x 19 3/4". Estimate: 1,500.00 - 2,500.00
	90 19th c. Portrait Of A Little Girl 19th c. oil on canvas portrait of a little girl in blue dress with dog. Sight 25 1/2" x 20 1/2". Estimate: 600.00 - 800.00

34th Annual New Years Day Auction, January 1, 2014 1/1/2014

LOT

- 90a Leaping Stag Weathervane**
Fiske type leaping stag weathervane with cast head. 30" x 29" Ht. Estimate: 3,000.00 - 4,000.00
- 91 Watercolor Sydney Adamson**
Watercolor Asian workers signed and dated LRC "Sydney Adamson 1911" (N.Y./Scotland/United Kingdom 1892-1914). Sight 18 1/2" x 24". Estimate: 800.00 - 1,200.00
- 91a Horse And Jockey Weathervane**
Horse and jockey with pole weathervane. 26 3/4" x 29". Estimate: 1,200.00 - 1,500.00
- 92 Marble Statue Jean Baptiste Clesinger**
Marble statue by Jean Baptiste Auguste Clesinger (France 1814 - 1883). Signed "La Charmeuse... J Clesinger Rome 1869". This work is listed in the Catalogue Raisonne (whereabouts unknown, until now). The present owners say it came from a Mrs. Kemp, Ridgewood NJ. The statue has been displayed outside for decades and is sold as is. 39" x 12" x 42". Estimate: 5,000.00 - 7,000.00
- 92a Pig Weathervane**
Pig weathervane with rivet design. 9" x 8 1/2". Estimate: 300.00 - 500.00
- 93 19th c. Painted Chest**
19th c. paint decorated four drawer chest with turned feet. 37" x 15" x 38". Estimate: 200.00 - 300.00
- 94 19th c. Ship Diorama**
19th c. encased ship diorama in original paint with American flag. 29" x 5" x 17 1/2" Ht. Estimate: 500.00 - 700.00
- 95 Painting Henry Raeburn**
19th c. oil on canvas by Henry Raeburn (United Kingdom/Scotland 1756-1823), sitter said to be Marion Corry Gilchrist. Unframed. 52" x 39". Estimate: 600.00 - 800.00
- 96 Painting Sir Oswald Birley**
Painting oil on canvas portrait of a gentleman signed LRC "Oswald Birley 1924" (Sir Oswald Birley England 1880-1952). Unframed 51 1/2" x 38". Estimate: 300.00 - 500.00
- 97 Painting Elizabeth Gowdy Baker**
Painting watercolor on paper little girl signed LRC "Elizabeth Gowdy Baker 1921". Unframed 32 3/4" x 24". Estimate: 200.00 - 300.00
- 98 Painting Alexander Helwig Wyant**
19th c. oil on canvas landscape signed LLC "A. Wyant" (Alexander Helwig Wyant N.Y. 1836-1892). Unframed 7 1/2" x 9 1/2". As found. Estimate: 200.00 - 300.00
- 99 19th c. Sandpaper Drawing**
19th c. sandpaper drawing town with church in original frame. Sight 14 1/4" x 17 1/2". Estimate: 200.00 - 300.00

LOT

- 99a Native American Weathervane**
Native American with bow weathervane, later version of Massasoit Native American owned by Edith Gregor Halpert. 34" x 37". Estimate: 2,500.00 - 3,500.00
- 100 Keith Haring Artwork**
Original signed and dated Keith Haring found object, ink and marker on iron, barking dogs and dancing figures. Signed and dated "K. Haring 86". (N.Y./Penna. 1958-1990). Estate purchased piece from Keith Haring. 8" x 41 1/2". Estimate: 4,000.00 - 5,000.00
- 100a 19th c. Hepplewhite Chest Of Drawers**
19th c. bowfront Hepplewhite french foot tiger maple inlaid chest of drawers. Ex: Cora Ginsburg Collection purchased at Northeast Auction August 2003. 35 3/4" x 19 1/2" x 37". Estimate: 1,500.00 - 2,500.00
- 101 Jean-Michel Basquiat Artwork**
Original Jean-Michel Basquiat (N.Y. 1960-1988), blue and black oil stick on paper titled "Paco". Provenance estate purchased from the artist. Sight 8 1/2" x 11 1/2". Estimate: 5,000.00 - 7,000.00
- 102 19th c. Hepplewhite Chest of Drawers**
19th c. Hepplewhite four drawer grain painted chest. 42" x 20" x 39" Ht. Estimate: 200.00 - 300.00
- 103 19th c. Hepplewhite Chest Of Drawers**
19th c. Hepplewhite French foot chest of drawers in old paint surface. 43 1/2" x 19 1/2" x 36 1/2". Estimate: 300.00 - 500.00
- 103a Policeman Whirligig**
Early painted policeman whirligig, wood with tin paddle arms. 27" Ht. Estimate: 800.00 - 1,200.00
- 104 Hutchinson Hooked Rug**
Hutchinson hooked rug "The Honeymoon Lone At Last". (James and Mercedes Hutchinson Brooklyn N.Y.). 37 1/2" x 47". Estimate: 200.00 - 300.00
- 105 19th c. Blanket Box**
19th c. blanket box in robins egg blue paint. Signed and dated "J.D. 1858". 39 1/2" x 18 1/2" x 21". Estimate: 150.00 - 250.00
- 106 19th c. Painted Fire Bucket**
19th c. painted fire bucket with Continental Seal "Honi Soit Qui Mal Y Pense" (Anglo-Norman phrase, meaning: "Shamed be he who thinks evil of it."). 10" diameter, 11" Ht. Estimate: 300.00 - 500.00
- 106a Car Weathervane**
Car weathervane. 17" length, 10 1/2" Ht. Estimate: 450.00 - 650.00
- 107 19th c. Cherry Corner Cupboard**
19th c. cherry corner cupboard having four blind doors. 44" W, 6' 7" Ht. Estimate: 400.00 - 600.00
- 108 18th c. Queen Anne Table**
18th c. Queen Anne dropleaf table with square leaves. 42" length, 14" W, 42" wide with leaves extended, 27 1/2" Ht. Estimate: 1,500.00 - 2,500.00

34th Annual New Years Day Auction, January 1, 2014 1/1/2014

LOT #	LOT #
109 19th c. Sandpaper Drawing Of A Dog 19th c. sandpaper drawing of a dog. Ex: John Sideli collection. Sight 15" x 19 1/4". Estimate: 400.00 - 600.00	121a Quebec Cupboard Quebec painted serving cupboard having single long drawer over two paneled doors. 59" x 21" x 54 1/2", note carved elements between doors. Estimate: 300.00 - 500.00
110 19th c. Grandfather Clock 19th c. Grandfather clock, wooden works, grain painted case, probably Silas Hoadley (Ct. 1786 - December 28, 1870). 80 1/2" Ht. Estimate: 500.00 - 700.00	122 19th c. Portrait Of A Woman 19th c. oil on canvas portrait of a woman. Sight 8 1/2" x 6 3/4". Estimate: 200.00 - 300.00
111 19th c. Sandpaper Drawing 19th c. sandpaper drawing landscape with church, swans and figures. Original frame. Sight 15 1/2" x 20 3/4". Estimate: 200.00 - 300.00	123 19th c. Portrait Of A Woman 19th c. oil on canvas portrait of a woman. Sight 8 1/2" x 6 1/2". Estimate: 200.00 - 300.00
112 18th c. Blanket Chest 18th c. blanket chest having two drawers over two false drawers. 37" x 19" x 36 1/4". Estimate: 300.00 - 400.00	123a Cast Iron Statue Little Girl Cast iron statue of little girl. 37 1/2" Ht. Estimate: 300.00 - 500.00
113 19th c. Paint Decorated Bottle Box 19th c. paint decorated bottle box with 12 early glass bottles. Estimate: 200.00 - 300.00	124 Painting American School River Scene 19th c. oil on canvas American School river scene. 25 1/3" x 30 1/4". Estimate: 300.00 - 500.00
114 19th c. Federal Table 19th c. Federal inlaid mahogany Pembroke table with tapered legs. 31" length, 20 3/4" W, 40 1/2" wide with leaves extended, 28 1/2" Ht. Estimate: 2,000.00 - 3,000.00	125 Folk Art Dancing Figure Folk art polychrome painted African American dancing figure with sewn textile pants. On custom stand. Figure 11 1/4" Ht. Estimate: 150.00 - 250.00
115 18th c. Tavern Table 18th c. tavern table having single drawer and stretcher base. 41" x 28 1/2" x 29". Estimate: 600.00 - 800.00	126 Folk Art Figure Folk art composition and wood African American figure of African American man with moveable head and body. 22" overall Ht. Estimate: 300.00 - 500.00
116 19th c. Quebec Cupboard 19th c. Diminutive Quebec pine cupboard. 41" W x 19" D x 45 1/2" Ht. Estimate: 375.00 - 475.00	127 Stanley Tool Advertising Piece Vintage polychrome painted composition Stanley Tool counter top advertising figure. Approx. 21" W, 20" Ht. Some minor imperfections. Estimate: 300.00 - 500.00
117 19th c. Crock Kinderhook N.Y. Stoneware crock 4 gal. ovoid "J.A. Van Bramer Grocers Kinderhook N.Y.". As is. Estimate: 250.00 - 350.00	128 Florsheim Advertising Nodder Vintage Florsheim counter top advertising figure. Painted composition. Retains key. Provenance Morphy Auctions Lot 234 December 6-8 2012. 31" Ht. Estimate: 700.00 - 900.00
118 Albany County Blanket Box 18th c. Albany County NY decorated blanket box, similar in design motifs to the Frederick Bassler box, illustration 7 page 7 "German Folk Arts of New York State" by Mary Antoine de Julio. 53" x 20 1/4" x 24" Ht. Estimate: 3,000.00 - 4,000.00	129 Electrified Train Model C. 1900's electrified train model, reported to be made by a serviceman who based the model on a German train he retained photo of and built upon returning home. 35 1/2" length. Working headlights. Estimate: 300.00 - 500.00
119 18th c. William & Mary Slant Lid Desk 18th c. Massachusetts William and Mary slant lid desk, maple with oyster walnut veneer, original feet, period brasses. 34" W. x 18 1/4" D. x 40 1/4" Ht. 29 1/2" writing Ht. Excellent interior. Estimate: 3,000.00 - 4,000.00	130 19th c. Firkin Early firkin in dark blue paint. 14 1/4" Ht. x 15 1/4" Base Dia. x 14 1/4" Top Dia. Estimate: 250.00 - 350.00
120 Folk Art Wood And Bone Figure Early folk art wood and bone Continental Don Quixote figure of man with hat. 21" Ht. Estimate: 300.00 - 500.00	130a Shorebird C. 1900 yellow leg shorebird. 6" x 5". Estimate: 400.00 - 600.00
121 19th c. Painting Reclining Woman 19th c. oil on canvas American School reclining woman with book. 50" x 75". Estimate: 800.00 - 1,200.00	131 19th c. Firkin Early firkin in light blue paint. 12 1/4" Ht. x 12 1/4" Base Dia. x 11 1/2" Top Dia. Estimate: 250.00 - 350.00
	131a Shorebird Lot Lot three C. 1900's shorebirds. 8 1/2" x 9", 9" x 12 1/2" and 10 1/2" x 6". Estimate: 200.00 - 300.00

34th Annual New Years Day Auction, January 1, 2014 1/1/2014

LOT #	LOT #
132 19th c. Watercolor Ship "Barnstable" 19th c. watercolor of ship marked "Barnstable". Sight 15 1/2" x 19 1/2". Estimate: 300.00 - 500.00	144 19th c. Federal Card Table 19th c. Federal inlaid Hepplewhite demilune card table having string and patria inlay. 36" W, 17 1/2" D, 29" Ht. Estimate: 1,400.00 - 1,600.00
132a Shorebird Lot Lot four misc. shorebirds. Estimate: 100.00 - 200.00	145 18th c. "X" Base Stand 18th c. "X" base stand. Top 18 3/4" diameter, 28 1/2" Ht. Estimate: 200.00 - 300.00
133 19th c. Sheraton Curly Maple Stand 19th c. Sheraton button foot curly maple stand with finely turned legs. Top 17 3/4" x 13 1/4". Estimate: 300.00 - 400.00	146 19th c. Reverse Painting Of Woman 19th c. reverse painting of a woman with book. Sight 6 3/4" x 5 1/4". Marked verso in graphite "By A.S. Tompkins". Estimate: 150.00 - 200.00
133a Shorebird Lot Lot six misc. shorebirds. Estimate: 200.00 - 300.00	147 Pair 19th c. Pewter Candlesticks Scarce pair 19th c. pewter candlesticks with glass whale oil fonts. 16 1/2" overall Ht., candlesticks 10 3/4" Ht. Estimate: 150.00 - 250.00
134 19th c. Federal Card Table 19th c. Federal Classical card table, probably N.Y.C., mahogany with ormolu mounts, tapered turned reeded columns and stretcher, brass paw cap feet with casters. 36" W, 18" D, 30 1/4" Ht. Estimate: 2,500.00 - 3,000.00	148 18th c. Queen Anne Dropleaf Table 18th c. maple Queen Anne dropleaf swing leg table. 11 3/4" W, leaves up 37" diameter, 27" Ht. Estimate: 700.00 - 900.00
135 18th c. Porringer Top Tea Table 18th c. porringer top molded leg tea table. 33 1/2" length, 21 1/2" W, 25 1/2" Ht. Estimate: 600.00 - 700.00	149 19th c. Wooden Lighting Device 18th or 19th c. wooden double candle adjustable turned base lighting device. 7 1/2" Ht. Estimate: 50.00 - 75.00
136 18th c. Hudson Valley Cupboard 18th c. Hudson Valley cupboard with shelf above single door. Stylized heart cutouts on side base. In old red paint. 21" x 11" x 38 3/4" Ht. Estimate: 500.00 - 700.00	150 19th c. Continental Shelf 19th c. Continental carved and gilt shelf with carved cherubs. 32 1/2" Ht. x 31" W. Estimate: 400.00 - 600.00
137 18th c. Maple Tall Chest 18th c. New England Chippendale maple tall chest of drawers with bracket base. 39" x 19" x 52 1/4". Estimate: 1,000.00 - 1,500.00	150a Folk Art Barber Pole Folk art wooden polychrome painted barber pole with carved man's head. 55 1/2" Ht. Estimate: 400.00 - 600.00
138 18th c. Corner Chair 18th c. New England Spanish foot rush seat corner chair. 28" x 23" x 30". Estimate: 200.00 - 300.00	151 19th c. Lighting Device 19th c. wrought iron lighting device with ring carrier and snuffer. Pictured in Wallace Nuttings Furniture Treasury plate 4208. 12 1/2" Ht. Estimate: 300.00 - 500.00
139 19th c. Empire Stenciled Secretary 19th c. Empire stenciled two part secretary with removable cornice, exceptional decoration. Case 37" W, 20 1/2" D, 7' 2 1/2" Ht., cornice 41 1/2" W. Estimate: 2,500.00 - 3,500.00	151a Cast Iron Horse Head Trade Sign Early cast iron horse head trade sign. 14" x 31", 22" deep. Estimate: 600.00 - 800.00
140 Federal Inlaid Tantalus Case 19th c. Federal inlaid Tantalus liquor case with six painted bottles with stoppers. 12 1/4" x 7 3/4" x 9". Estimate: 300.00 - 500.00	152 Lighting Device Early floor standard lighting device with brass candleholder, brass finial, brass animal, brass ring above penny feet. 52" Ht. Estimate: 300.00 - 500.00
141 19th c. Sheraton Card Table 19th c. Sheraton New York "D" shaped card table with reeded top edges, turned and reeded legs. 37" W, 18 1/4" D, 29 1/2" Ht. Estimate: 1,200.00 - 1,500.00	152a Coachman Store Display Mannequin Early Coachman mannequin store display. 37" Ht. Estimate: 200.00 - 300.00
142 19th c. Silhouette 19th c. double silhouette of man and woman in reverse painted frame. Sight 3 3/4" x 5 3/4". Provenance written in graphite verso. Estimate: 150.00 - 250.00	153 Lighting Device Wrought iron and wood base floor standard lighting device having candleholder and wick cutter. 48" Ht. Estimate: 150.00 - 250.00
143 19th c. Burl Bowl 19th c. burl bowl with chopper. Bowl 11" diameter, 5" Ht., along with chopper. Base of bowl marked with history and family name mentioning Chesire Ct. Estimate: 200.00 - 300.00	154 Lighting Device Wrought iron floor standard lighting device with brass candleholder and brass balls. Tripod base. 59" Ht. Estimate: 150.00 - 250.00

34th Annual New Years Day Auction, January 1, 2014 1/1/2014

LOT #	LOT #
155 Lighting Device Wrought iron floor standard double candle lighting device with tripod base. 47" Ht. Estimate: 150.00 - 250.00	167 18th c. Tavern Table 18th c. oval top stretcher base tavern table. Top 32" x 22", 26 1/2". Estimate: 400.00 - 600.00
155a Uncle Sam Flag Holder C. 1900's polychrome painted wooden Uncle Sam flag holder. Base 29" x 11", 57 1/2" overall Ht. Estimate: 200.00 - 300.00	168 19th c. Settle Bench Large 19th c. New England pine settle bench. 73" x 18 1/2" x 57 1/2". Estimate: 300.00 - 500.00
156 Lighting Device Wrought iron double brass candle floor standard lighting device with brass finial. 58 1/2" Ht. Estimate: 200.00 - 300.00	169 19th c. Stoneware Jug 19th c. stoneware two gallon decorated jug "J. Fish Lyons N.Y.", scribe "John Rauber & Co. Rochester N.Y.". Estimate: 150.00 - 250.00
157 Lighting Device Wooden double candle adjustable lighting device. 36 1/2" Ht. Estimate: 150.00 - 250.00	169a 19th c. Stoneware Jug 19th c. three gallon stoneware jug with bird decoration "Cushman & Co.", 17" Ht. Estimate: 100.00 - 150.00
158 19th c. Sheraton Windsor Settee 19th c. Sheraton Windsor settee in old surface. 39 1/2" x 15" x 36". Estimate: 300.00 - 500.00	170 19th c. Stoneware Jug 19th c. stoneware two gallon decorated jug "O. Hart Sherburne". Estimate: 150.00 - 250.00
159 18th c. Powder Horn Dated 1775 powder horn marked "Jno Robbyn his horn made at Roxbury TY Liber 1775", also marked with mermaid, pinwheels, flowers, lion etc. 13" length. Estimate: 500.00 - 700.00	170a 19th c. Stoneware Crock 19th c. stoneware two gallon crock with floral decoration "O.H. Seymour Harford". 11 3/4" Ht. Estimate: 50.00 - 100.00
160 Scrimshaw Whales Tooth 19th c. scrimshaw whales tooth marked with Federal eagle. 5" length, along with Scrimshaw ditty box. Estimate: 100.00 - 200.00	171 19th c. Stoneware Crock 19th c. Penna. stoneware four gallon floral decorated crock. Chip to back rim. 10 1/2" diameter, 13 3/4" Ht. Estimate: 150.00 - 250.00
161 19th c. Powder Horn 19th c. powder horn "Success To The Railroad" with Federal eagle and shield. 6" length. Estimate: 100.00 - 150.00	171a Stoneware Lot Stoneware lot including beer bottle "I.F. Lord", crock (chipped), 19th c. crock with decoration marked Fort Edward N.Y." (8" diameter, 7 1/2" Ht.). Estimate: 50.00 - 75.00
162 19th c. Chest Of Drawers 19th c. bracket base chest having three over four drawers, walnut with unusual inlay. 48" x 23" x 48". Estimate: 200.00 - 300.00	172 19th c. Stoneware Crock 19th c. three gallon abstract decorated crock. 7" diameter, 15" Ht. Estimate: 50.00 - 75.00
163 19th c. Primitive Sofa 19th c. primitive sofa. 6' 11" length, 16" seat Ht. Estimate: 150.00 - 250.00	172a 19th c. Stoneware Crock 19th c. stoneware two gallon crock "Hamilton & Jones Greensboro. PA.", 7" diameter, 12" Ht. Estimate: 50.00 - 100.00
164 19th c. Stoneware Butter Churn 19th c. stoneware table top butter churn with unusual floral and hummingbird decoration. 11" Ht. Estimate: 150.00 - 250.00	173 Bellarmine Jug Early stoneware Bellarmine jug. 9" Ht., chips to base. Estimate: 150.00 - 250.00
165 Crollius Stoneware Jug 19th c. Crollius stoneware incised jug marked "C. Crollius Manufacturers New York". Estimate: 500.00 - 800.00	173a 19th c. Stoneware Lard Crock 19th c. stoneware lard crock with lid and blue floral decoration. 6" diameter, 6" Ht., chipped rim, possibly Whites Utica. Estimate: 50.00 - 75.00
165a 19th c. Stoneware Jug 19th c. two gallon floral decorated stoneware jug "A.K. Ballard Burlington Vt.", 15" Ht. Estimate: 50.00 - 100.00	174 19th c. Ovoid Stoneware Jug 19th c. ovoid two gallon jug. 15 1/2" Ht., imperfections. Estimate: 50.00 - 100.00
166 18th c. Serpentine Chippendale Chest 18th c. Chippendale maple serpentine chest of drawers with shaped bracket base. Note exceptional shell carved apron. 39" x 20" x 33". Estimate: 6,500.00 - 8,500.00	175 19th c. "Tobacco Spit" Stoneware Jug 19th c. five gallon "tobacco spit" jug. 17" Ht. Estimate: 50.00 - 100.00
166a 19th c. Stoneware Crock 19th c. stoneware three gallon floral decorated crock "O.L. & A.K. Ballard Burlington Vt.", 10" diameter, 10 1/2" Ht. Estimate: 50.00 - 100.00	

34th Annual New Years Day Auction, January 1, 2014 1/1/2014

LOT #	LOT #
176 Stoneware Jug Marked Swaine 19th c. jug marked "Swaine". 14" Ht., imperfections. Estimate: 50.00 - 100.00	188 19th c. Folk Art Sewing Box 19th c. polychrome painted folk art sewing box. Unusual example with two different flip lid compartments (one reveals thread holders), also has snakes, dog, pin cushions, carved rose etc. 15 1/4" x 17 1/2"x 10 1/2" Ht. Estimate: 300.00 - 500.00
177 Painting Copy Of Antoine Watteau 19th c. painting, oil on canvas genre scene copy of Antoine Watteau (1684 - 1721). 13 1/4" x 17 1/2". Estimate: 200.00 - 300.00	188a Folk Art Erotica Figure C. 1900's polychrome painted wood and sheet metal erotica figure. 19" Ht. Estimate: 200.00 - 300.00
178 Stoneware Jug Marked Swaine 19th c. Albany slip glaze jug marked "Swaine". 10 1/4" Ht. Estimate: 50.00 - 100.00	189 Watercolor Anthony Van Dyke Copley Fielding 19th c. watercolor Continental landscape signed LRC "A.V.C. Fielding 1832" (Anthony Van Dyke Copley Fielding United Kingdom/England 1787-1855). Sight 7 1/2" x 13". Estimate: 300.00 - 500.00
179 Stoneware Jug Marked Charleston 19th c. ovoid jug marked "Charleston GG". 15" Ht. Estimate: 50.00 - 100.00	190 Watercolor Tom Nicholas Watercolor harbor scene signed LRC "Tom Nicholas Demonstration Painting" (Tom Nicholas Mass. b. 1934). Sight 14 1/4" x 21". Estimate: 300.00 - 500.00
180 Painting Yvonne Twining Humber Painting oil on canvas cityscape with figures signed LLC "Yvonne Twining Humber" (Mass./Washington 1907-2004). Sight 19 1/2" x 11 1/2". Purchased at Child's Gallery N.Y.C., comes with purchase receipt. Estimate: 500.00 - 700.00	191 19th c. Painted Trunk 19th c. paint decorated trunk. 22" x 11 1/4"x 9 3/4" Ht. Estimate: 150.00 - 250.00
181 Drawing Alexander Brooks Drawing street scene by Alexander Brooks. Sight 11 1/2" x 16 1/2". Estimate: 200.00 - 300.00	192 Stoneware Lot Lot including 19th c. stoneware beer bottle marked illegibly along with 19th c. stoneware decorated pitcher, imperfections. Estimate: 40.00 - 60.00
182 Highwheel Bicycle Rider Trade Simulator Folk art high wheel wheel bicycle with nodder figure rider trade simulator. Works. 25 1/2" x 10 1/2" x 28 1/2" Ht.. Provenance The Dave Metz Bicycle Museum Freehold New Jersey. Estimate: 700.00 - 900.00	193 Redware Crock 19th c. redware crock. 7" diameter, 9" Ht., imperfections. Estimate: 100.00 - 150.00
183 Santos Figure Polychrome painted wooden Santos figure. 12" Ht. Estimate: 100.00 - 150.00	194 Redware Jug 19th c. redware jug. 10 1/2" Ht., imperfections. Estimate: 100.00 - 150.00
184 18th c. William & Mary Blanket Chest 18th c. William & Mary blanket chest, two drawers, red and black highlighted surface. 37" W, 18" D, 41 1/2" Ht., turned ball front feet with back bracket base. Estimate: 800.00 - 1,200.00	195 Redware Jug 19th c. redware jug. 11 1/2" Ht. Estimate: 100.00 - 150.00
185 Set Of Early Tin Signs Scarce set of four C. 1900's painted tin signs attributed to Ithaca Sign Works Company. Includes African American subjects. "J.A. Pickles Electrical Company Sanford" (Maine). Three measure 48" x 12", one 47" X 12". Estimate: 700.00 - 900.00	196 Stoneware Jug 19th c. stoneware jug. 9" Ht. Estimate: 100.00 - 150.00
186 Santos Figure Polychrome painted wooden Santos figure. 15" Ht. Estimate: 50.00 - 75.00	197 Redware Lot Lot three 19th c. redware pitchers, 4", 5 3/4" and 6" Ht., imperfections. Estimate: 50.00 - 100.00
187 Santos Figure Polychrome painted wooden Santos figure. 14 1/2" Ht. to top of crown. Estimate: 50.00 - 75.00	198 Redware Lot Lot two 19th c. redware platters with "S" decoration. 8 1/2" x 10 1/2" and 8 1/2" x 11", imperfections. Estimate: 50.00 - 100.00
187a Spanish Santos Carving Early Spanish polychrome painted figure on horseback carving. 12" length, 21 1/2" Ht. Estimate: 100.00 - 150.00	199 Redware Platter Redware platter marked "L & W Powell Buckley". 12" x 15 1/2", imperfections. Estimate: 100.00 - 150.00
	200 Redware Platter Redware platter. 10 1/2" x 12 1/2", imperfections. Estimate: 100.00 - 150.00

34th Annual New Years Day Auction, January 1, 2014 1/1/2014

LOT #**200a 18th c. Fireback**

18th c. cast iron fireback marked and dated "1758 HOMASPOTS".
23 1/2" x 24". Estimate: 150.00 - 250.00

201 Watercolor Ship "American Whale Ship Wanderer"

Watercolor ship marked "American Whale Ship Wanderer", also
signed LRC "RBM". Sight 14 1/2" x 19". Estimate: 200.00 - 300.00

201a 18th c. Fireback

18th c. fireback with figure on horseback. Has crack. 22" x 21".
Estimate: 150.00 - 250.00

202 Watercolor "U.S. Frigate Constitution"

19th c. watercolor ship marked "U.S. Frigate Constitution 44 Guns",
also marked LLC "Built in Boston 1787-Isaac...". Sight 14" x 17".
Estimate: 200.00 - 300.00

202a 18th c. Fireback

18th c. fireback with sunburst and tulip decoration dated 1764. 28
1/2" x 20 1/2". Estimate: 150.00 - 250.00

203 19th c. Genealogy Watercolor

19th c. folk art Genealogy watercolor "Jacob Lent...1771..Maria
Haws...1771, also mentions the children, latest date 1812. Sight 14
1/2" x 10 1/2". Estimate: 300.00 - 500.00

203a Copeland Spode Dinner Service

Large Copeland Spode china dinner service (and Royal Doulton
Malvern) including plates, bowls, platters, cups and saucers,
serving pieces etc., over 150 pieces. Estimate: 200.00 - 300.00

204 Cat Banks

Lot two painted cast iron cat banks. 4 1/2" Ht. and 5" length (cat
with ball). Estimate: 100.00 - 150.00

205 Lot of Stuffed Fruit and Animals

Various lot of early stuffed fruit and animals. Estimate: 300.00 -
500.00

206 Redware Dish

19th c. slip decorated redware dish. 13" diameter, imperfections.
Estimate: 100.00 - 150.00

207 Painting British Landscape

Painting oil on artist board, anonymous British luminous
landscape. 5 3/4" x 9 1/2". Period frame. Estimate: 150.00 -
350.00

208 19th c. Silhouette

19th c. cutwork silhouette of a woman in gilt frame. Sight 9" x 7".
Estimate: 75.00 - 125.00

209 19th c. Silhouette Andrew Johnson

19th c. silhouette of Andrew Jackson. Marked verso "Andrew
Johnson by Wm Henry Brown C. 1835". Sight 11 1/2" x 8 1/2".
Estimate: 150.00 - 200.00

210 Painting Signed Illegibly J.H. Hardin

Painting, oil on artist board signed illegibly, "J.H. Hardin (1879)" (?).
8 1/4" x 13 3/4". Estimate: 125.00 - 175.00

LOT #**210a 19th c. Miniature Portrait**

19th c. miniature portrait gentleman. Sight 3 1/2" x 2 3/4".
Estimate: 150.00 - 250.00

211 Redware Lot

Lot including redware mug, stoneware decorated creamer, two
redware bottles. Estimate: 50.00 - 100.00

211a 19th c. Miniature Portrait

19th c. miniature portrait of a women. Sight 2 1/2" x 2". Estimate:
150.00 - 250.00

212 Redware Lot

Lot two early redware slip decorated plates including 7" diameter
and 9" diameter (as found). Estimate: 50.00 - 75.00

212a Miniature Portrait Lot

Lot two 19th c. oval miniature portraits of women. Sights 2 1/2" x 2"
each. Estimate: 100.00 - 150.00

213 Signed Stoneware Mug

Signed and dated Albany slip stoneware mug "Thomas Worman
his Cup 1807", imperfections. Estimate: 50.00 - 75.00

213a Miniature Portrait

19th c. miniature Continental portrait. of a woman. Sight 2 1/2" x 2".
Estimate: 100.00 - 150.00

214 Stoneware Cat

Early pottery stoneware decorated cat figure. 8" length, 8" Ht.
Estimate: 100.00 - 150.00

214a Miniature Portrait Lot

Lot two miniature portraits including brooch (2 1/2"x 2") and frame
with oval portrait of a man (sight 1 1/2" x 1"). Estimate: 50.00 -
100.00

215 Rockingham Glaze Cow Creamer

19th c. rockingham glaze cow creamer. 7" length, 5" Ht. Estimate:
50.00 - 100.00

215a Miniature Portraits

Lot of two 19th c. miniature portraits by Caspar J. N. Scheuren
(Germany 1810-1887), includes portrait of Peter Scheuren and
Casper Scheuren, both marked verso (one dated 1839). Sights 1" x
1" and 2" x 1 1/2". Estimate: 200.00 - 300.00

216 Redware Lamp

Lot including two pottery and redware lamps. 3" and 7 1/2" Ht.
Estimate: 50.00 - 75.00

217 Redware Lot

Lot five various redware and pottery plates. 6" to 10" diameter,
imperfections. Estimate: 50.00 - 100.00

218 Redware Covered Crock

Lot including redware covered crock (12 1/2" diameter, 13" Ht.),
along with 19th c. pitcher (7" Ht.), imperfections. Estimate: 50.00 -
100.00

34th Annual New Years Day Auction, January 1, 2014 1/1/2014

LOT #	LOT #
219 Apothecary Chest Nine drawer apothecary cabinet. 29" x 13" x 24 1/2". Estimate: 200.00 - 300.00	231 18th c. Dropleaf Table 18th c. gateleg dropleaf table. Top 18 1/2" x 47" with 22" leaves, 29" Ht. Estimate: 500.00 - 700.00
220 Apothecary Chest Nine drawer apothecary cabinet. 29" x 13" x 24 1/2". Estimate: 200.00 - 300.00	232 19th c. New York State Blanket Box 19th c. N.Y.S. blanket box with vibrant paint decoration and molded base with bootjack ends. 37" x 16 1/2" x 22". Estimate: 300.00 - 400.00
221 Apothecary Chest Sixteen drawer apothecary cabinet. 46" x 12" x 36". Estimate: 200.00 - 300.00	233 Collection of Fish Decoys Collection of five various fish decoys. 10" to 13" length. Estimate: 75.00 - 125.00
222 Pair 18th c. Brass Candlesticks Pair 18th c. Queen Anne brass gadrooned base mid-drip candlesticks. 4 3/4" Ht. Estimate: 200.00 - 300.00	234 19th c. Portrait Of A Woman 19th c. oil on canvas portrait of a woman in gilt frame. Sight 29 1/2" x 24". Estimate: 200.00 - 300.00
222a Pair Sunflower Andirons Pair blacksmith made iron sunflower andirons. 37" Ht., 22" D. Estimate: 700.00 - 800.00	235 19th c. Dome Top Trunk 19th c. dome top trunk, probably Vt. or N.H., exceptional paint decoration. 24" x 12 1/2" x 10". Estimate: 200.00 - 300.00
223 Candle Sconce 19th c. triple candle sconce. 9" W, 13" Ht., picture in book "The New And Revised Catalog Of American Antiques" (William C. Ketchum Jr.). Page 229, comes with copy of book. Estimate: 100.00 - 150.00	236 18th c. Blanket Chest 18th c. oak blanket chest with carved front panel. 41"x 16 1/2" x 22". Estimate: 200.00 - 300.00
223a Adam And Eve Shadowbox Folk art shadowbox Adam and Eve with snake tree. 12 1/2" x 8" x 23". Estimate: 150.00 - 250.00	237 Painting Max Barascudts Watercolor painting of a woman. Max Barascudts (1869 - 1927). 12" x 7 1/2". Estimate: 150.00 - 250.00
224 18th c. Pennsylvania Blanket Chest 18th c. Penna. two drawer bracket base dower chest. 48" x 20 1/2" x 28 1/2". Estimate: 200.00 - 300.00	238 Painting Max Barascudts Watercolor painting of a woman. Max Barascudts (1869 - 1927). 1 3/4" x 7 1/2". Estimate: 150.00 - 250.00
225 Bullseye Mirror 19th c. bullseye mirror. 11" x 9" overall. Estimate: 50.00 - 100.00	239 Painting Max Barascudts Watercolor painting of a woman. Max Barascudts (1869 - 1927). 12 1/2" x 8". Estimate: 150.00 - 250.00
226 Pair 19th c. Floral Needleworks Pair framed 19th c. floral needleworks on silk. Sights 7" x 9". Estimate: 150.00 - 200.00	240 Hunt Themed Mirror C. 1900's beveled mirror top panel having painted hunt scene. 35" x 26". Estimate: 200.00 - 300.00
227 19th c. Watercolor Landscape 19th c. watercolor landscape with cabin in gilt frame. Sight 7" x 4 3/4". Estimate: 50.00 - 100.00	240a Puppet Lot Lot four polychrome painted wood and cloth puppets. 13" Ht. Estimate: 50.00 - 75.00
228 18th c. Connecticut Chippendale Chest 18th c. Ct. cherry serpentine four drawer chest, Wethersfield or Hartford County Ct., features fluted quarter columns, bold ogee bracket base, molded and gadrooned base. 39 1/2" x 19" x 33 3/4". Estimate: 2,500.00 - 3,500.00	241 Painting R.F. Durham 19th c. oil on canvas Hudson River School landscape view of Storm King signed LRC "R.F. Dunham". Sight 30" x 50". Estimate: 600.00 - 800.00
229 Candleabra Lot two different early brass candleabra. 17" and 21 1/2" Ht. Estimate: 200.00 - 300.00	241a Puppet Lot Lot three polychrome painted wood and cloth puppets. 10" to 13" Ht. Estimate: 50.00 - 75.00
230 18th c. Ladderback Armchair 18th c. ladderback armchair in old red and black paint with rush seat,. 15" seat Ht., 43" overall Ht. Estimate: 300.00 - 500.00	242 Folk Art Portrait Of Gentleman 19th c. oil on wooden panel gentleman. Panel split. Verso has early paper with various writing. Sight 11" x 10". Estimate: 250.00 - 450.00

34th Annual New Years Day Auction, January 1, 2014 1/1/2014

LOT #	LOT #
242a Puppet Lot Lot six polychrome painted wood and cloth puppets. 11" to 14" Ht. Estimate: 50.00 - 75.00	255a 19th c. Folk Art Train Watercolor 19th c. folk art train watercolor "Govener 29 Underwood 29". Sight 1/4" x 11 1/4". Info verso "The Rutland Railroad's GOVERNOR UNDERWOOD. Built by Taunton Locomotive Works... Taunton Mass....". Estimate: 100.00 - 150.00
243 Watercolor Edward Moran Watercolor signed Edward Moran, seascape titled "Sailing To Winwald". C. 1873. Has label verso. Signed LLC. Sight 6 1/2" x 9 1/2". Estimate: 800.00 - 1,200.00	256 Still Bank Still bank "Skyscraper". Largest size. 4 1/8 x 3" base x 6 1/2" Ht. Estimate: 300.00 - 500.00
244 Painting Victor Hugo Vilhelm Qvistorff Painting oil on artist board seascape by Victor Hugo Vilhelm Qvistorff (Denmark 1883-1953). Signed and dated 1929 LRC. Sight 6" X 8 3/4". Estimate: 200.00 - 300.00	256a 19th c. Portrait Mother and Child 19th c. oil on canvas mother and child with cat. Sight 29" x 24". Estimate: 200.00 - 300.00
245 Painting Victor Hugo Vilhelm Qvistorff Painting oil on artist board seascape by Victor Hugo Vilhelm Qvistorff (Denmark 1883-1953). Signed and dated 1930. Sight 6" x 8 1/2". Estimate: 200.00 - 300.00	257 Still Bank Still bank "Dome Top". Base 3 3/4" x 2 1/4" x 4 3/4" Ht. Estimate: 200.00 - 300.00
246 Watercolor Evelyn S. Dubiel Watercolor, "Lower Litchfield Hills New Milford CT". Signed Evelyn S. Dubiel (b. 1922). 9 3/4" x 13 1/2". Estimate: 2,000.00 - 2,500.00	258 Still Bank Cast iron "State Bank" bank, c. 1880's. Base 2 5/8" x 2 1/8" x 4 1/8" Ht. Estimate: 200.00 - 300.00
247 Watercolor Evelyn S. Dubiel Watercolor, "A day of Winter Fun". Signed Evelyn S. Dubiel (b. 1922). 10 5/8" x 13 5/8". Estimate: 800.00 - 1,200.00	259 Still Bank Still bank "Bailey's Centennial Bank" (Old Liberty Bell), partial paper label on base. Base 4 1/4" sq. x 4 3/4" Ht. Pat 1875. Estimate: 200.00 - 400.00
248 Watercolor Evelyn S. Dubiel Watercolor, "The Connecticut River as Seen From Gillette Castle". Signed Evelyn S. Dubiel (b. 1922). Estimate: 700.00 - 900.00	260 Still Bank Lot Lot (2) still banks, house with windows, base 2 5/8" x 2 3/8" x 3 1/2" Ht. and c. 1910 "Dome Top" 2" x 1 3/4" x 3" Ht. Estimate: 150.00 - 300.00
249 Watercolor Evelyn S. Dubiel Watercolor, "A Family Having Fun". Signed Evelyn S. Dubiel (b. 1922). 8 11/16" x 11 3/16". Estimate: 500.00 - 700.00	261 Pair of 1876 Phila. Centennial Prints Pair of 1876 Phila. Centennial Advertising Insurance Lithographs "Art Gallery" and "Horticultural Hall" copyrighted 1874 Centennial board of Finance, published by Thos. Hunter. 20 3/4" x 26 1/2". Estimate: 1,000.00 - 1,500.00
250 Watercolor Evelyn S. Dubiel Watercolor, "A View of the White Mountains New Hampshire". Signed Evelyn S. Dubiel (b. 1922). 7 5/8" x 9 9/16". Estimate: 500.00 - 700.00	262 Engraving George Washington 18th c. George Washington steel engraving after B. Grainger published by H.D. Symonds. Sight 10" x 6 1/2". Estimate: 400.00 - 600.00
251 Mechanical Bank Mechanical bank "Organ Bank" pat. Stevens Co. June 13, 1882. Base 5 3/8" x 3 7/8" x 7" Ht. Estimate: 750.00 - 950.00	263 Snuff Box "Federal Hall NY" Scarce c. 1830 - 1840 papier mache and coin silver snuff box having George Washington "Federal Hall NY" token on lid. 2 1/4" Dia. Estimate: 1,500.00 - 2,000.00
252 Trick Dog Mechanical Bank Mechanical bank "Trick Dog" pat. July 31, 1888 Hubley Mfg. Co. Lancaster Pa. Base 8 5/8" x 2 7/8" x 7 1/2" Ht. Estimate: 550.00 - 750.00	264 American Flag Rare 38 star Centennial 1876 American flag, Colorado admitted to the Union. With original pole standard. Flag 24" x 15 1/2", 33" length. Estimate: 1,200.00 - 1,700.00
253 Still Bank St. Bernard Still bank St. Bernard (large size). 5 1/2" Ht. x 8" L. Estimate: 150.00 - 250.00	265 1876 Centennial Coverlet Patriotic coverlet "Centennial" 1776 - 1876 motif. 84" x 88". Estimate: 1,000.00 - 1,500.00
254 Still Bank Still bank "State Bank" by Kenton Mfg. Co., base 4" x 3 1/2" x 5 3/4" Ht. Retains key. Estimate: 400.00 - 600.00	
255 Trolley Bank Still bank "Main Street" trolley c. 1915. 6 1/2" L x 3" Ht. Estimate: 250.00 - 350.00	

34th Annual New Years Day Auction, January 1, 2014 1/1/2014

LOT #	LOT #
266 19th c. Portrait Of Little Girl Early portrait oil on canvas of a little girl in a white dress with a cat. Sight 26 1/2" x 19 3/4". Period gilt frame. Estimate: 400.00 - 800.00	278 19th c. Needlework Sampler 19th c. needlework sampler with verse, alphabet and building. Sight 16" x 13" Estimate: 100.00 - 150.00
267 Trade Sign 19th c. wooden painted trade sign "Real Estate". 9" x 47 1/2". Estimate: 100.00 - 150.00	279 19th c. Needlework Sampler 19th c. needlework sampler "Hannah Weeks Work April 14 1848". Sight 14" x 13". Estimate: 50.00 - 100.00
267a 19th c. Continental Corner Cupboard 19th c. Continental painted corner cupboard with two raised panel doors. 30" x 23" x 80 1/2". Estimate: 1,200.00 - 1,500.00	280 19th c. Needlework Sampler 19th c. needlework sampler with alphabet, initials, verses and name R. Allen". Sight 20 1/2" x 16". Estimate: 150.00 - 250.00
268 Hooked Rug C. 1920's mounted geometric hooked rug. 29" x 51". Estimate: 100.00 - 150.00	280a Pair 19th c. Silhouettes Pair 19th c. silhouettes of man and woman, in orig. grain painted frames. Sights 4 1/2" x 2 3/4". Estimate: 150.00 - 250.00
268a Italian Table Early Italian painted table. 46 1/2" x 24" x 29". Estimate: 1,600.00 - 1,800.00	281 19th c. Needlework Sampler 19th c. needlework sampler marked "Maryann Flett Aged 12 1842 Mr. John Davidsons Free School Aberdeen". Sight 15" x 15". Estimate: 200.00 - 300.00
269 Painting Painting, oil on canvas Adirondack landscape. Sight 4 1/2" x 8 3/4". Estimate: 200.00 - 300.00	282 19th c. Needlework Sampler 19th c. needlework sampler marked "Sarah Petty her work 1818", features birds, urn with flowers, animals (including tiger). Sight 15" x 12". Estimate: 200.00 - 300.00
270 Painting Attributed To Charles P. Grupp Painting, oil on cardboard landscape attributed to Charles P. Grupp (1860 - 1940). Sight 7" x 10". Estimate: 150.00 - 250.00	283 19th c. Needlework Sampler 19th c. needlework sampler with basket of flowers, animals etc., sight 16 1/2" x 16 1/2". Estimate: 50.00 - 100.00
271 Locomotive Clock c. 1900 cast metal locomotive clock, The Lux Clock Mfg. Co. Waterbury CT. 7 7/8" Ht. Estimate: 350.00 - 550.00	284 Set Of 19th c. Needleworks Samplers Set of three 18th c. needlework samplers from The Felt Family Salem Mass., sights include 10 1/2" x 8 1/2", 9 3/4" x 7 1/2" and 20" x 70 1/2". Estimate: 500.00 - 600.00
272 Folk Art Pipe Adirondack folk art Native American pipe with glass eyes, found in Malone NY. 15" length. Estimate: 550.00 - 750.00	285 19th c. Needlework Sampler 19th c. needlework sampler "Lydia Dodge aged twelve years July 31st Anno Domini 1820". Sight 15 1/4" x 16 3/4". Estimate: 150.00 - 200.00
273 Door Stop Lot Lot (2) c 1930's Scotty dog door stops. Excellent paint. Standing 8 1/4" Ht. x 10 1/2" L. seated 6" Ht. Estimate: 450.00 - 650.00	286 19th c. Needlework 19th c. wool floral needlework. Sight 18 1/2" x 24". Estimate: 150.00 - 250.00
274 Andrew Johnson Document Document: Andrew Johnson Presidential appointment: Oliver Bacon, Assessor of 18th division 2nd district State of Georgia dated December 2, 1865. Sight 10 3/4" x 15 3/4". As found. Estimate: 700.00 - 900.00	287 19th c. Needlework Sampler 19th c. needlework sampler with alphabet, initials etc., sight 28" x 11 1/4". Estimate: 50.00 - 100.00
275 19th c. Needlework Sampler 19th c. needlework sampler marked with alphabet and name "Sally Wild....". Sight 19 1/2" x 7 1/2". Estimate: 100.00 - 150.00	288 19th c. Hudson River School Painting 19th c. oil on canvas Hudson River School landscape. Sight 25" x 28 1/2". Estimate: 200.00 - 300.00
276 19th c. Needlework Sampler 19th c. needlework sampler "Hannah Lightfoot Aged Twelve: Jan Y 24th 1791". Sight 16" x 13 1/2". Estimate: 150.00 - 250.00	289 Victorian Rack With Delft Tiles Carved Victorian rack with Delft tiles. 9 3/4" x 21". Estimate: 100.00 - 150.00
277 19th c. Needlework Sampler 19th c. needlework sampler "Mary Hall Born September 25 1779". Sight 15 1/2" x 10 1/4". Estimate: 150.00 - 250.00	290 19th c. Needlework Sampler 19th c. needlework sampler, various dates and names including "Mary Elvy Born ov the 4-1738...". Sight 19 1/2" x 7 3/4". Estimate: 150.00 - 250.00

34th Annual New Years Day Auction, January 1, 2014 1/1/2014

LOT

- 291 19th c. Needlework Sampler**
19th c. needlework sampler featuring animals, angels, alphabet, initialed and dated 1778. Sight 40 3/4" x 9 3/4". Estimate: 150.00 - 250.00
- 292 19th c. Needlework Sampler**
19th c. needlework sampler marked "Margaret Oglehers...made in The Year 17...". Sight 20" x 8". Estimate: 50.00 - 100.00
- 293 19th c. Needlework Sampler**
19th c. needlework sampler with animals, alphabet, crowns etc., sight 32" x 8 1/2". Estimate: 50.00 - 100.00
- 294 19th c. Needlework Sampler**
19th c. needlework sampler marked "Catherine Williams Aged 11". Sight 19" x 17 1/2". Estimate: 200.00 - 300.00
- 295 Pair Needlework Samplers**
Pair 18th c. needlework samplers marked "Charlotte Hudson...", dated 1777 and 1778. Sights 8 1/2" x 5 1/2" and 8" x 5 1/4". Also marked "Elizabeth Hilt accept this from your friend..". Estimate: 250.00 - 350.00
- 296 19th c. Needlework Sampler**
19th c. needlework sampler marked "Elizabeth Hilt her work ended April the 27 1797". Sight 12 1/2" x 9". Note this relates to lot 295 which makes not of Eliz. Hilt who wrought this example. Estimate: 200.00 - 300.00
- 297 19th c. Theorem**
19th c. watercolor theorem, compote with flowers in gilt frame. Sight 14 1/2" x 11 1/2". Estimate: 200.00 - 300.00
- 298 Pair of Victorian Polychrome Indian Clubs**
Pair of Victorian polychrome decorated Indian clubs. 21 1/2" Ht. Estimate: 800.00 - 1,200.00
- 299 Painting Landscape**
Painting, oil on canvas luminous landscape, neoclassical scene with river, bridge and figures. 13 1/2" x 19 1/2". Estimate: 200.00 - 400.00
- 300 Chinese Export Watercolor**
Chinese export watercolor of a temple. Sight 6" x 10 1/4". Estimate: 200.00 - 300.00
- 300a 19th c. Sea Trunk**
19th c. sea trunk in green paint with rope handles. 38 1/2" x 16" x 17". Estimate: 150.00 - 250.00
- 301 Painting JT Marshall**
Painting pastel on paper "Norfolk Theatre" signed JT Marshall (1908 - 1982). Sight 12" x 15 1/4". Estimate: 250.00 - 350.00
- 302 Landscape Painting**
Painting oil on board, impressionist landscape with boy and horse. Signed illegibly. Sight 9 1/2" x 12 3/4". Estimate: 150.00 - 250.00

LOT

- 303 Painting TD Beaumont**
Painting oil on canvas "Hen House" signed TD Beaumont (Thomas Dalton Beaumont - Canadian - 1869 - 1930). 16" x 30". Estimate: 200.00 - 400.00
- 304 Painting Illustration**
Painting oil on masonite, illustration lion attacking mounted Boer soldier. Signed illegibly. 11" x 14 1/8". Estimate: 100.00 - 200.00
- 305 Painting Francis George**
Painting, oil on masonite, still life with violets. Signed Francis George. 16" x 20". Estimate: 100.00 - 200.00
- 306 Painting Francis McKay**
Painting, oil on artist board, "The Village Road, F.H. McKay (Francis H. McKay, Rockport Maine, 1880 -). 12" x 16". Estimate: 200.00 - 300.00
- 307 Painting Gulbrand Sether**
Painting, oil on artist board, impressionist landscape, signed Gulbrand (Gilbert) Sether (Osterdalen Norway, 1869 -). 7" x 10". Estimate: 150.00 - 250.00
- 308 Oil Painting**
Painting, oil on canvas, genre scene depicting a man seated at desk with woman. Signed illegibly. 10 3/4" x 8 3/8". Estimate: 100.00 - 200.00
- 309 Painting LB Hetzel**
Painting, oil on canvas, impressionist landscape with harvest field with pumpkins. Signed and dated "L.B. Hetzel 1949" (Lila B. Hetzel, 1873 - 1967, Pennsylvania, daughter of George Hetzel). 11" x 14". Estimate: 100.00 - 200.00
- 310 Set of Mid Century Arm Chairs**
Set (4) Mid Century modern lucite arm chairs. Estimate: 200.00 - 400.00
- 311 Sword With Eagle Head**
Early engraved sword with wooden eagle head and leather sheath. Sword 30" overall length. Estimate: 200.00 - 300.00
- 312 Bayonet**
19th c. bayonet with sheath. Blade handle marked "D3362", sheath marked "FN51733". Bayonet 25" length. Estimate: 100.00 - 200.00
- 313 Bayonet**
19th c. bayonet with sheath. Blade and bayonet both marked with numbers. Bayonet 25 1/2" length. Estimate: 100.00 - 200.00
- 314 Marble Sculpture**
Marble sculpture, "Dutch Woman". 17" Ht. Estimate: 100.00 - 300.00
- 315 Painting H. Willard Ortlip**
Painting oil on artist board. Still life, H Willard Ortlip 1886 - 1964. 12" x 10". Estimate: 850.00 - 950.00

34th Annual New Years Day Auction, January 1, 2014 1/1/2014

LOT #	LOT #
316 Marble Sculpture Marble sculpture bust of a woman with lacy hat. Anonymous. 19 1/4" Ht. x 15" W. Estimate: 200.00 - 400.00	327 Painting School Of Joseph Thors Painting, oil on canvas attributed to the school of Joseph Thors (1835 - 1900). 18" x 14". Period frame. Estimate: 300.00 - 500.00
317 Painting E.C. Leavitt Painting oil on canvas board. Still life with strawberries signed E.C. Leavitt (Edward Chalmers Leavitt) 1842 - 1904. 8" x 16". Estimate: 850.00 - 950.00	328 19th c. Needlework Sampler 19th c. needlework sampler "Wroot by Luey Maria Hills Aged 14 years Born November 2 1831". Sight 13" x 17". Has label verso "William H. Rhodes....This Work was done by my mother...". Estimate: 100.00 - 150.00
318 Paintings Michael J. Burke Collection of (5) contemporary landscape paintings by Michael J. Burke. C. 2000 - 2004. "After Rain" 7 3/4" x 15 1/4", Wheat Field 5" x 6 1/2", Field and Mountain 7 1/2" x 2 1/2", Bush 6 1/2" x 5", Field and Trees 6 1/2" x 5". Estimate: 200.00 - 300.00	329 Painting Attributed To Edward Dufner Painting portrait of a woman attributed to Edward Dufner (1872 - 1957). 7 1/4" x 5". Estimate: 100.00 - 200.00
319 Sculpture David Bacarrat Contemporary metal woven "prayer rug" strap copper wall sculpture by David Bacarrat (American 20th c.). 23" x 51". Estimate: 200.00 - 300.00	330 Painting John Seerey-Lester Painting, oil on artist board. John Seerey-Lester (b. 1946). "Hanging in there - Black Bear Cub". 5" x 7". Estimate: 250.00 - 450.00
320 Quilt 19th c. (C. 1870) quilt, stars applique with vine border. 90" x 82". Estimate: 1,200.00 - 1,500.00	331 Yaqui Native American Stone Carving Yaqui Native American stone carving, ex: Morgan Rank collection. On custom metal stand. 11" W, 4 1/2" D, 15" Ht. Estimate: 200.00 - 300.00
321 Quilt 19th c. quilt, friendship with leaves and sawtooth border. 100" x 100". Estimate: 1,200.00 - 1,500.00	332 Marble Bust Marble bust of Asian man. 10" W, 8" D, 20" Ht. Estimate: 200.00 - 300.00
321a Trade Sign Two sided trade sign painted "The Travellers Rest", "Vaux". 40" x 4" x 51". Estimate: 200.00 - 300.00	332a Stone Carving Stone carving of Native American marked "TS". 4" Ht. Estimate: 40.00 - 60.00
322 19th c. Needlework Sampler 19th c. needlework sampler marked "For Sarah Herbert Industry....Worked by Mary R. Wetmore aged 13, Female Association School No. 2 N.Y. Marob A D 1816". Sight 8" x 7 3/4". Estimate: 200.00 - 300.00	333 Marble Bust Marble bust of Roman statesman. 12" W, 8" D, 20" Ht. Estimate: 200.00 - 300.00
323 19th c. Needlework Sampler 19th c. needlework sampler marked "Mutual affection Pleafant grove School Sarah B Jones work Elizabeth Barton preceptor 1814....". Sight 21 1/2" x 21 1/2". Estimate: 200.00 - 300.00	334 Stone Masonic Watch Hutch Stone Masonic watch hutch. 7" W, 4" D, 13" Ht., slight chip near peak. Estimate: 50.00 - 100.00
324 Painting Attributed To Andrew Schwartz Painting, oil on canvas, autumn landscape attributed to Andrew Schwartz (1867 - 1942). 12" x 16". Estimate: 250.00 - 350.00	335 Stone Carving Three face stone carving on wooden base. 10" W, 8" D, 9" Ht. (not including base). Estimate: 100.00 - 150.00
325 19th c. Needlework Sampler 19th c. needlework sampler marked Maribreck Nell Ended her Sampler 1723 Aged 10", features lengthy verse. Sight 18 1/2" x 8". Estimate: 150.00 - 250.00	336 Poured Sandstone Garden Ornament Poured sandstone cabin garden ornament. 15" W, 15" D, 14" Ht. Estimate: 150.00 - 250.00
326 19th c. Needlework Sampler 19th c. needlework sampler in eglomise frame marked with verse and "Wrought By C. Cuddeford 1835". Sight 12" x 10 1/4". Estimate: 150.00 - 250.00	337 Stone Carving Granite stone carving stylized African American bust. On granite base. 4" W, 11" D, 12" Ht. Estimate: 300.00 - 500.00
	338 Pair Limestone Foxes Pair polychrome painted limestone foxes from a fraternal lodge. 10 1/2" Ht. each. Estimate: 100.00 - 150.00
	339 Folk Art Stone Cat Folk art stone cat carving, found in Oregon. 6" W, 4" Ht., signed illegibly underside. Estimate: 50.00 - 75.00

34th Annual New Years Day Auction, January 1, 2014 1/1/2014

LOT #	LOT #
340 Folk Art Stone Eagle Folk art polychrome painted eagle carving. 4" W, 3 3/4" Ht. Estimate: 50.00 - 75.00	356 Pond Boat C. 1900's polychrome painted pond boat. 25" W, 39" Ht. Estimate: 50.00 - 100.00
341 Folk Art Stone Carving Folk art stone carving bust of a women with heart necklace. 4 3/4" Ht. Estimate: 50.00 - 75.00	357 Painting Tadeusz Zak Outsider art painting oil on canvas "Wedding", house paint on canvas. Sight 16" x 21". Estimate: 400.00 - 500.00
342 Folk Art Stone Carving Folk art limestone bird carving. 10" length. Estimate: 50.00 - 100.00	358 Painting Benny Carter Outsider art painting on board by Benny Carter (N.Y. b. 1943), "Carter's Escort, N.Y.C.". Sight 28" x 11 1/2". Estimate: 200.00 - 300.00
343 Folk Art Stone Carving Folk art stone carving mother with child. 7 1/2" Ht. Estimate: 50.00 - 100.00	358a Painting Benny Carter Outsider art painting Atlanta Braves ball park, signed "Benny Carter" (N.Y. b. 1943), in both corners. Sight 17" x 22 1/2". Estimate: 200.00 - 300.00
344 Folk Art Stone Carving Signed "Vigil" Folk art stone carving mother with child signed underside "Vigil". 4" Ht. Estimate: 50.00 - 75.00	359 19th c. Single Drawer Stand 19th c. single drawer stand in old red paint. Base has stylized heart. Top 21 3/4" x 21 1/2", 27" Ht. Estimate: 250.00 - 350.00
345 Folk Art Masonic Stone Carving Folk art Masonic stone carving. 4" W, 5" Ht. Estimate: 50.00 - 75.00	360 18th c. Pennsylvania Tavern Table 18th c. removable top single drawer tavern table. Top 32" X 23", 24" Ht. Estimate: 250.00 - 350.00
346 African Stone Carving African stone carving man and woman lying together. 12" length. Estimate: 50.00 - 75.00	361 Native American Rug Native American rug. 35 1/2" x 70". Estimate: 150.00 - 250.00
347 Folk Art Marble Carving Folk art marble face carving. 4" W, 4" Ht. Estimate: 50.00 - 75.00	362 Native American Rug Native American rug. 44 1/2" x 57". Estimate: 150.00 - 250.00
348 Folk Art Stone Carving Folk art sandstone face carving. 5" Ht. Estimate: 50.00 - 75.00	363 Native American Rug Native American rug. 47 1/2" x 80". Estimate: 150.00 - 250.00
349 Painting William Ward Jr. Painting oil on canvas (English 1829 - 1908) "Camaret Harbour". 24" x 30". Appears to be original frame. Estimate: 500.00 - 800.00	364 Native American Rug Native American rug. 47" x 68". Estimate: 150.00 - 250.00
350 19th c. Lift Top Blanket Chest 19th c. Ct. painted lift top two false, two real drawer blanket chest. 40" x 19" x 38". Estimate: 200.00 - 300.00	365 Native American Rug Native American rug. 47" x 85". Estimate: 150.00 - 250.00
351 19th c. Drysink 19th c. drysink with single drawer and two doors. 45" x 18" x 35". Estimate: 200.00 - 300.00	366 Candlestick Lot Lot including pair 18th c. English brass candlesticks, 8" Ht., pair 19th c. footed brass candlesticks, 9 3/4" Ht., single 19th c. brass candlestick, 9 1/4" Ht., 19th c. chamberstick, pair 19th c. brass, 5" Ht and two single 19th c. candlestick. Estimate: 50.00 - 75.00
352 19th c. Cupboard 19th c. single door bootjack base cupboard in old red wash. 42" x 15" x 62 1/4". Estimate: 200.00 - 300.00	367 Wall Box And Shelf Lot including 19th c. carved wall box (9" W, 11 1/2" Ht.), along with C. 1900's wall shelf with Masonic symbol and heart in hand (17" Ht.). Estimate: 100.00 - 150.00
353 19th c. Cupboard 19th c. pine single door stepback cupboard. 34 1/2" x 17" x 74 1/2". Estimate: 200.00 - 300.00	368 18th c. Pipe Tongs 18th c. iron pipe tongs. 25" length. Estimate: 150.00 - 250.00
354 19th c. Needlework Sampler 19th c. needlework sampler "...Claire..Northrup Aged 11 May 1864". Sight 5 1/2" x 9 1/4". Estimate: 50.00 - 100.00	369 Sewer Tile Duck Sewer tile duck. 12 1/2" length. Estimate: 50.00 - 100.00
355 19th c. Basket 19th c. three color gathering basket. 13 1/2" diameter, 6 1/2" Ht. Estimate: 50.00 - 75.00	371 19th c. Painting Children Fishing 19th c. oil on canvas landscape with houses and children fishing signed and dated illegibly verso "...Sept. 1826". Sight 20 1/2" x 14 1/4". Estimate: 50.00 - 100.00

34th Annual New Years Day Auction, January 1, 2014 1/1/2014

LOT #	LOT #
372 Reverse Painted Silhouette Early reverse painting on glass family group with ship model, in birdseye maple frame. Sight 13" x 17 3/4". Estimate: 200.00 - 300.00	387 19th c. Sheraton Work Stand 19th c. Sheraton two drawer work stand with cookie corner top and diminutive Sandwich glass pulls. 18" W, 16" D, 27 1/2" Ht. Estimate: 100.00 - 200.00
373 18th c. Stumpwork 18th c. stumpwork of little girl. Sight 7" x 7". Estimate: 150.00 - 250.00	388 Painting Mose Tolliver Outsider painting by Mose Ernest Tolliver (1919 - 2006) signed on front and back "Moose Half Man Half Animal Painted Jan/84 Moset". House paint on plywood 24" x 16". Note "pop top" hanger. Estimate: 200.00 - 400.00
374 19th c. Federal Mirror 19th c. Federal split panel mirror with reverse painted top tablet depicting industry (State of Maine motif), 32" x 21 1/2". Estimate: 75.00 - 125.00	389 19th c. Inlaid Tambour Desk 19th c. Federal inlaid tambour desk. 36" x 19" x 45". Estimate: 800.00 - 1,200.00
375 19th c. Banjo Clock 19th c. mahogany case banjo clock with eagle finial. 32" Ht. Estimate: 150.00 - 200.00	390 Watercolor and Fabric Ship Picture Watercolor and fabric ship picture in the style of Thomas Willis. Flags marked "Erma" and "USA". Sight 12 1/2" x 16 3/4". Estimate: 50.00 - 100.00
376 19th c. Continental Mirror 19th c. Continental beveled mirror in carved gesso and wood frame. 46" x 28". Estimate: 100.00 - 150.00	391 Trade Sign Trade sign "AL Lowell MD". 6" x 30". Estimate: 75.00 - 125.00
377 Joint Stool Early joint stool with turned legs. 17" x 9" x 19". Estimate: 50.00 - 100.00	392 19th c. Painted Document Box 19th c. New England paint decorated document box. 11" x 6 1/2" x 4". Estimate: 50.00 - 75.00
378 18th c. Candlestick Scarce 18th c. punched tin removable top chamberstick marked "Bang Up I Be John Grover Made Me 1773" on lid and "Thomas Gates Dolphin Inn Lewis" on base. 5" diameter, 4 1/2" Ht. Estimate: 150.00 - 250.00	393 19th c. Wallpaper Box 19th c. wallpaper dome top document box. 17 1/2" x 11" x 9 1/2". Estimate: 100.00 - 150.00
379 18th c. Banister Back Armchair 18th c. rush seat banister back armchair. 18" seat Ht., 50" overall Ht. Estimate: 250.00 - 350.00	394 Primitive Candleholder Primitive wooden adjustable floor standard candleholder. 46 1/2" Ht. Estimate: 100.00 - 150.00
380 19th c. Hepplewhite Secretary 19th c. Hepplewhite French foot inlaid two part mahogany secretary, fitted interior, original brasses. 38 1/2" x 19" x 47 1/4". Estimate: 1,000.00 - 1,500.00	395 18th c. Ball Foot Chest 18th c. ball foot two drawer chest. 29" x 16 1/4" x 20". Estimate: 200.00 - 300.00
381 Bronze Hand Bronze "Yoga Mudra" hand on stand. 11 1/4" Ht., 9" length. Estimate: 100.00 - 150.00	396 18th c. Chippendale Table 18th c. Chippendale molded leg single drawer table. Top 28" x 23", 28" Ht. Estimate: 200.00 - 300.00
383 Pair Engraved Sconces Pair early glass and sheet tin engraved sconces (male and female figures). 14 3/4" Ht. Estimate: 200.00 - 300.00	397 19th c. Vanity Box 19th c. inlaid vanity box signed and dated "R. Bortle 1874". 13" x 10" x 5". Estimate: 250.00 - 350.00
384 19th c. Federal Chest Of Drawers 19th c. Federal cherry four drawer chest. 39 1/2" x 18 1/4" x 38 1/4". Estimate: 300.00 - 400.00	398 Flintlock Tinder Pistol 19th c. flintlock tinder pistol. 11" length. Estimate: 150.00 - 250.00
385 Pair 19th c. Quilts Pair 19th c. Penna. Roman bars quilts. 74" x 80". Estimate: 100.00 - 150.00	399 Flintlock Tinder Pistols Lot two 19th c. flintlock tinder pistols. 6 1/2" and 8" length. Estimate: 150.00 - 250.00
386 18th c. Spoon Rack 18th c. three tiered spoon rack. 27" x 4" x 30". Estimate: 75.00 - 125.00	400 Candlestick Lot Lot including 19th c. wooden base candlestick, 4 1/2" Ht. along with 19th c. wooden base wick cutter, 8 3/4" Ht. Estimate: 50.00 - 100.00

34th Annual New Years Day Auction, January 1, 2014 1/1/2014

LOT #	LOT #
400a Birdcage Decorative painted birdcage. 32 1/2" x 12 1/2" x 31". Estimate: 250.00 - 350.00	414 Silk Needlework Silk embroidered needlework. Sight 16 1/4" x 13". Estimate: 150.00 - 200.00
401 Pair 18th c. Brass Candle Sconces Pair 18th c. brass chase decorated candle sconces. 8" W , 8 3/4" Ht. Estimate: 100.00 - 150.00	415 Wool Needlework Painted and wool embroidered cottage scene. Sight 12 3/4" x 16 3/4". Estimate: 150.00 - 200.00
402 Candle Sconces Lot two different mirrored tin sconces. 10" and 11" Ht. Estimate: 50.00 - 100.00	416 19th c. Needlework Sampler Sampler marked 1763. Sight 12 1/2" x 11 1/2". Estimate: 200.00 - 250.00
403 Lighting Lot Lot including pair early miniature metal candle sconces (3 3/4" Ht.), along with scarce toleware case traveling candlestick with striker. Case 2 3/4" diameter, 2 1/2" Ht. Estimate: 50.00 - 100.00	417 19th c. Needlework Sampler Sampler marked 1860/1861. Sight 11 1/2" x 12". Estimate: 200.00 - 250.00
404 Miniature Mirror & Slide Lid Box Lot including 19th c. miniature mirror (4" x 5"), along with 19th c. slide lid box in green paint (5" length). Estimate: 50.00 - 100.00	418 19th c. Needlework Sampler 19th c. Sampler marked illegibly 1850 (?). Sight 12 1/2" x 12 1/2". Estimate: 200.00 - 300.00
405 18th c. Lift Top Blanket Chest 18th c. lift top blanket chest with faux drawers and bracket base. 38" x 19" x 23 1/2". Estimate: 200.00 - 300.00	419 19th c. Needlework Sampler Sampler marked 1786. Sight 11 1/2" x 12". Estimate: 200.00 - 250.00
406 19th c. Decorated Utility Box 19th c. paint decorated utility box. 13 3/4" x 8 1/4" x 5 3/4". With lock and key. Estimate: 100.00 - 200.00	420 19th c. Needlework Sampler Sampler marked 1824 in tiger maple frame. Sight 12" x 7 3/4". Estimate: 200.00 - 250.00
407 19th c. Hooked Rug 19th c. geometric hooked rug. 4' 3 1/2" x 7' 1 1/4". Estimate: 200.00 - 300.00	421 Whirligig Joe McFall Polychrome painted airplane whirligig by Joe McFall (American 20th c.). 48" wing span, 52" deep. Estimate: 300.00 - 500.00
408 19th c. Two Door Cupboard 19th c. two door pine cupboard. 30 1/2" x 9 3/4" x 33". Estimate: 100.00 - 200.00	422 Ship Model Polychrome painted ship model. 52" length, 42" Ht. Estimate: 200.00 - 300.00
409 19th c. Miniature Portrait 19th c. miniature portrait of a gentleman in uniform. Sight 3" x 2 1/4"., slight flaking. Estimate: 100.00 - 150.00	423 House Model Vintage house model. 28" x 31" x 26 1/2" Ht. Estimate: 100.00 - 200.00
410 Watercolor Theorem Early watercolor theorem basket of fruit. Sight 9 3/4" x 12". Estimate: 100.00 - 200.00	424 Deer Mount Double deer head with print in center. 55" W, 31" Ht. Estimate: 100.00 - 200.00
411 Primitive Lot Primitive lot including 19th c. wash-stick (34" Ht.), along with 19th c. bootjack base tool hod (23" W, 21 1/2" Ht.). Estimate: 50.00 - 75.00	425 Powder Horn Powder horn with scrimshaw, tall mast ship decorated, "Ellen", possibly "War of 1812", 10 1/2" length. Estimate: 100.00 - 200.00
412 Paintings M. Meucci Firenze 1876 Pair of game paintings signed and dated M. Meucci Firenze 1876. Michaelangelo Meucci 1840 - 1909. Sight 18" x 14". Estimate: 300.00 - 500.00	426 19th c. Miniature Chest 19th c. miniature threee drawer chest. 9 1/2" x 6 1/4" x 14". Estimate: 100.00 - 200.00
413 19th c. Harvest Table 19th c. harvest table in old bone white paint. 6'2" L x 22 1/2" W. x 31" Ht. Estimate: 250.00 - 450.00	427 19th c. Painting E.W. Gosse 19th c. painting oil on canvas signed and dated "E.W. Gosse July 1851". Sight 10" x 8". Estimate: 100.00 - 200.00
	428 19th c. Pie Safe 19th c. pie safe. 31" x 16 1/2" x 41 1/2" Ht. Estimate: 200.00 - 300.00

34th Annual New Years Day Auction, January 1, 2014 1/1/2014

LOT #	LOT #
429 19th c. Sheraton Stand 19th c. New England Sheraton stand with single drawer. 31 1/2" x 15 1/4" x 27 3/4" Ht. Estimate: 250.00 - 350.00	443 Pair Tin and Enamel Candlesticks Pair early tin and enamel floral candlesticks. 7 1/2" Ht. Estimate: 50.00 - 75.00
430 19th c. Folk Art Watercolor 19th c. folk art watercolor of children playing with hoop next to Church. Signed "Hornsey Old Church 1832". Sight 8" x 10 1/2". Estimate: 150.00 - 200.00	444 Painting Primitive Landscape 19th c. oil on canvas primitive landscape with horse and buggy. Sight 10 1/2" x 13 1/2". Estimate: 50.00 - 75.00
431 Woodenware Lot Lot misc. woodenware and treenware including mortar and pestle, lidded compote, turned compote and two cups. 6 1/2" to 7" Ht. Estimate: 50.00 - 75.00	445 "Private Driveway" Sign Painted wooden "Private Driveway" sign. 9 1/2" x 14 3/4". Estimate: 50.00 - 75.00
432 Woodenware Lot Lot including 19th c. pear shaped tea caddy (5 1/2" Ht.), treenware masher (7 1/2" Ht.), 19th c. turned bowl (6 1/2" diameter). Estimate: 100.00 - 200.00	446 19th c. Austrian Cupboard 19th c. Austrian wall cupboard with pie shelf, signed and dated "FRB 1850". 36" x 17" x 6' 2". Estimate: 400.00 - 600.00
433 Woodenware Lot Lot including spice set in original stenciled case (9" diameter, 3 1/2" Ht.), along with wooden treen bottle (10" Ht.), and wooden pestle. Estimate: 50.00 - 75.00	447 18th c. Highchair 18th c. painted splint seat child's highchair. 36" Ht. Estimate: 50.00 - 100.00
434 Woodenware Lot Lot misc. woodenware including dugout scoop, burl plate, various wooden plates. 9 pieces. Estimate: 40.00 - 60.00	448 Shoe Foot Table Primitive painted shoe foot octagonal top table. 25 Ht. Estimate: 50.00 - 75.00
435 19th c. Mahogany Spice Chest 19th c. mahogany three drawer spice chest with ball feet. 12" x 8" x 22". Estimate: 150.00 - 200.00	449 Lighting Device Primitive painted wooden floor standard lighting device with double candleholder. 37" Ht. Estimate: 50.00 - 100.00
436 Queen Anne Mirror 18th c. New England Queen Anne mirror in old finish (12 1/2" x 7"), Estimate: 100.00 - 150.00	450 Gameboard C. 1900's wooden gameboard, one side polychrome painted parcheesi, other side checkers. Inlaid on checkerboard ends "RF" and "PL". 21 1/2" x 1" x 31". Estimate: 200.00 - 300.00
437 19th c. Tiger Maple and MOP Sewing Box 19th c. tiger maple and MOP sewing box with full interior. 11 1/2" x 8" x 4 3/4". Estimate: 50.00 - 100.00	451 Indian Basket Indian basket, probably northern woodlands, decorated in green and red with black accents. 10 1/2" Dia. x 4" Ht. Estimate: 50.00 - 75.00
438 18th c. Mirror 18th c. Queen Anne mirror. 22" x 10 1/4" Estimate: 50.00 - 100.00	452 Indian Wall Pocket Basket Indian wall pocket basket, probably northern woodlands, ex Paul and Margaret Weld collection. Red decoration. 6 1/4" W. x 9" Ht. Estimate: 50.00 - 100.00
439 Pair Miniature Brass Lamps Scarce pair 19th c. brass miniature oil lamps. 2" Ht. Estimate: 200.00 - 300.00	453 Indian Basket Indian basket, probably northern woodlands, decorated with green, yellow and red. 12" x 12 1/2" x 5" Ht. Estimate: 100.00 - 200.00
440 Wood And Glass Lantern Early wood and glass lantern. 7" x 5" x 11 1/2". Estimate: 50.00 - 100.00	454 Indian Corner Basket Indian shaped corner basket, probably northern woodlands, stained red and brown. 14" x 11 1/2" x 4 3/4" Ht. Estimate: 150.00 - 350.00
441 Wood And Glass Lantern Early wood and glass lantern. 6 1/2" x 6" x 10 1/2". Estimate: 50.00 - 100.00	455 Indian Wall Pocket Basket Indian wall pocket basket, probably northern woodlands, green and red decoration. 10" W. x 8" Ht. Estimate: 50.00 - 75.00
442 Bucket Bench 19th c. bucket bench in blue paint. 25 1/2" x 10 1/2" x 32". Estimate: 150.00 - 250.00	456 Indian Basket Indian basket, probably northern woodlands, decorated with brown, red and yellow. 11 1/2" x 10 1/2" x 4 1/2" Ht. Estimate: 75.00 - 125.00

34th Annual New Years Day Auction, January 1, 2014 1/1/2014

LOT #	LOT #
457 Indian Basket Indian basket, probably northern woodlands, black and red decoration with handles. 16" x 16" x 6" Ht. Estimate: 100.00 - 200.00	471 Asian Vases Pair Asian porcelain vases, marked underside. 9" Ht. Estimate: 50.00 - 100.00
458 Indian Basket Indian basket, Probably northern woodlands, red and yellow decoration. 14" x 9" x 8 1/2" Ht. Estimate: 100.00 - 200.00	472 18th c. Brass Wax Jack 18th c. brass wax jack candlestick with wick cutter. Note acorn finial. 5 1/2" Ht. Estimate: 100.00 - 150.00
459 Indian Basket Indian basket, probably northern woodlands, red and black decoration. 15" Dia. x 9" Ht. Estimate: 100.00 - 200.00	473 18th c. Wax Jack 18th c. wax jack wick cutter. 5 3/4" Ht. Estimate: 100.00 - 150.00
460 Indian Basket Indian basket, probably norther woodlands, decorated with green stringers and handles. Signed on bottom "made by S.B. Noyes in the 80th year of his age and presented to Mrs. Betris (?) Flode (?) on her 100th birthday". 13 1/2" x 9 1/2" x 5 1/2" Ht. Estimate: 200.00 - 300.00	474 19th c. Candlestick 19th c. wooden base candlestick/wick cutter. 13" Ht. Estimate: 100.00 - 150.00
461 Wall Pocket Basket Early wall pocket basket, possibly Indian, in red paint. 12 1/2" W x 23 3/4" Ht. Estimate: 250.00 - 450.00	475 19th c. Chamberstick Marked "Nathaniel Hawthorne" 19th c. brass chase decorated pocket chamberstick marked underside "Nathaniel Hawthorne". 4" diameter. Estimate: 200.00 - 300.00
462 Checkerboard C. 1900's painted framed checkerboard in tack decorated Victorian frame. 20" x 20" overall. Estimate: 50.00 - 75.00	476 Candlestick Lot Lot including pair early miniature brass candlesticks (3 1/4" Ht.), miniature trivet along with scarce snuffer in holder (7 1/2" Ht.). Estimate: 100.00 - 150.00
463 19th c. Pastel Portrait Of A Woman 19th c. pastel portrait of a woman in bonnet. Sight 18" x 14 1/4". Estimate: 75.00 - 125.00	477 Candle Lantern Early tin and glass candle lantern. 7" x 8" x 17 1/2". Estimate: 50.00 - 100.00
464 Pair 18th c. Delft Vases Pair 18th c. Delft vases. 8 1/2" Ht., imperfections. Estimate: 150.00 - 200.00	478 18th c. Queen Anne Highboy 18th c. Queen Anne cherry highboy with double fan carvings, retaining original brasses, features dental molding, molded cornice. Base case 39" W, 20" D, 6' 5" Ht. Estimate: 2,800.00 - 3,200.00
465 Delft Flower Brick 18th c. Delft flower brick 6" x 2 1/2" x 3 3/4" Ht. Estimate: 150.00 - 250.00	479 18th c. Delft Bowl 18th c. Delft bulb starter (?) bowl. 8 3/4" diameter, 4" Ht., imperfections. Estimate: 100.00 - 200.00
466 Delft Bulb Dish Early Delft bulb dish. 8" x 4 1/2" x 4", imperfections. Estimate: 100.00 - 150.00	480 Asian Watercolors Paintings, pair of early Asian watercolors depicting birds. Sight 12" x 12". Estimate: 200.00 - 400.00
467 Delft Vase Marked GK Early Delft vase marked underside "GK", possibly for Ghisbrecht Lambrechtse Krucyk or Krucyk 1666 at the "De Vergulde Boot" and "De Dessel in 1664. 9" Ht. Estimate: 200.00 - 300.00	481 19th c. Swiss Music Box 19th c. rosewood case Swiss music box. 16 1/2" x 8" x 5 1/2". Estimate: 200.00 - 300.00
468 Blue and White Moon Vase Early blue and white moon vase with Asian figure and bird. 10" Ht., marked underside "FJ". Estimate: 100.00 - 200.00	482 19th c. Book Box 19th c. painted and stenciled wooden book box with key. 11" x 18" x 4". Estimate: 150.00 - 250.00
469 18th c. Chinese Export Bowl 18th c. Chinese Export Delt type bowl. 8 3/4" diameter, 4 1/4" Ht., imperfections. Estimate: 100.00 - 200.00	483 19th c. Single Drawer Stand 19th c. paint decorated single drawer stand. 16 1/4" W x 20" D x 27" Ht. Estimate: 250.00 - 350.00
470 Porcelain Bowls Lot two early porcelain bowls including 8 3/4" diameter, 4" Ht, 5 3/4" diameter, 3" Ht., marked underside "C". Estimate: 50.00 - 100.00	484 18th c. Hutch Table 18th c. shoe foot hutch table. 47" diameter, 28 1/2" Ht. Estimate: 750.00 - 950.00
	485 18th c. Boston Queen Anne Table 18th c. Boston Queen Anne dropleaf table. 48" length, 15 1/4" W, 28" Ht. Estimate: 500.00 - 700.00

34th Annual New Years Day Auction, January 1, 2014 1/1/2014

LOT #	LOT #
486 18th c. Pennsylvania Chippendale Chest 18th c. Penna. walnut Chippendale chest of drawers with reeded quarter columns and ogee bracket base. 37 3/4" x 18" x 35 1/2". Estimate: 800.00 - 1,200.00	501 Pair of Angels Pair of carved and gilded wooden angels. 21" Ht x 18" wing span. Estimate: 200.00 - 300.00
487 19th c. Federal Mirror 19th c. split panel Federal mirror, top tablet reverse painted with castle and waterfall. 29 1/2" x 14 1/2". Estimate: 50.00 - 100.00	502 Pair of Hurricane Shades Pair of pressed glass hurricane shades. 19" Ht. Estimate: 100.00 - 200.00
488 Currier And Ives "The Road-Winter" Currier And Ives print "The Road-Winter", marked LLC "O. Knirsch Lith.", LRC "Lith Of S. Currier N.Y.", sight 15" x 19". Estimate: 50.00 - 100.00	503 Simon and Halbig Doll Bisque head "C. M. Bergmann - Simon & Halbig 13". Jointed composition body, open mouth, pierced ears. 29" Ht. Estimate: 100.00 - 150.00
489 Wall Cupboard 19th c. hanging two door wall cupboard mahogany with inlay. 36" W. x 10" D. x 37" Ht. Estimate: 250.00 - 450.00	504 Bisque Head Doll Bisque head doll marked "7 3/4 154". Jointed kid body, blue sleep eyes. 19" Ht. Estimate: 50.00 - 75.00
490 Framed Mirror Early ornate frame with mirror. Mirror sight 25 5/8" x 19 1/2". Frame 39" x 32 1/2". Estimate: 250.00 - 350.00	505 Bisque Head Doll Bisque head doll signed "A 12 M". Brown eyes which are loose in head, jointed composition body. 30" Ht. Estimate: 50.00 - 75.00
491 Art Deco Chiparus Statue Art Deco Chiparus statue with bronze patina and bone on onyx base. Signed "Preiss". 13" Ht. Estimate: 300.00 - 500.00	506 Bisque Head Doll Bisque head doll signed "Jep 13 1 9". Brown sleep eyes, kid body (arms detached), open mouth. 21" Ht. Estimate: 50.00 - 75.00
492 Asian Vase Asian porcelain tall handled vase. 25 1/4" Ht. Estimate: 200.00 - 400.00	507 Armand Marseille Doll Doll signed "Armand Marseille Germany 390 A 8 M". Composition body, open mouth, brown sleep eyes. 27" Ht. Estimate: 100.00 - 150.00
493 Asian Rose Medallion Bowl Asian Rose medallion bowl. 15 3/4" Dia. x 6 1/2" Ht. Estimate: 300.00 - 600.00	508 Brass Hall Lantern Large hall lantern with cast brass gargoyle motif. Electrified. 25" Ht. Estimate: 100.00 - 200.00
494 Neo Classical Table Lamps Pair of gilt metal Neo Classical table lamps. 35" Ht. Estimate: 100.00 - 200.00	509 Tiffany & Co. Sterling Silver Basket Tiffany & Co open pierced blackberry pattern sterling silver swing handle basket. Signed "Tiffany & Co. 16201 makers 1005 Sterling Silver 925-1000 C". 11" Dia. x 5" Ht. x 11" handle Ht. 1102 grams. Estimate: 800.00 - 1,200.00
495 Set of Sevres Portrait Plates Set of 11 Sevres portrait plates 9 5/8". Estimate: 200.00 - 300.00	510 Tiffany & Co Sterling Silver Pitcher Tiffany & Co. sterling silver pitcher signed "Tiffany & Co. 17638 Makers 2616 Sterling Silver 925-1000 M 3 1/4 pints". 8" Ht. 765 grams. Estimate: 200.00 - 300.00
496 Set of 12 Meissen Plates Set of 12 Meissen plates 8 1/2". Estimate: 150.00 - 250.00	511 Hallmarked Tea Set Hallmarked 3 piece tea set signed with unusual (early?) Tiffany & Co mark. Estimate: 150.00 - 200.00
497 Set of 12 Sevres Plates Set of 12 Sevres plates 9 1/2" marked "Sevres 1844". "Chateau Des Tuileries" cherubs with crest. Estimate: 150.00 - 250.00	512 Brass Candlesticks Pair of early brass mid-drip pricket candlesticks. 8" Ht. Estimate: 100.00 - 300.00
498 Set of Hutschenreuther Dishes Set of Hutschenreuther "Crown Lion Ivory" Bavaria dishes with "Ovington's New York" retail mark. 12 plates 10 7/8", 11 plates 16 1/2". Estimate: 100.00 - 200.00	513 Cane Cane "Prohibition" c. 1933, cask with wine glass. 34 1/2" L. Estimate: 50.00 - 75.00
499 Imari Set Unusual Imari (3) piece garnature set, open pierced. Center piece 13 1/4" x 8 1/2" x 10 1/2" Ht., side piece 10" x 5 1/2" x 7" Ht. Estimate: 100.00 - 200.00	514 Walking Stick Walking stick, folk art carving dated "Mar. 25 1916". Caged spheres with snakes. 35 3/4" L. Estimate: 75.00 - 125.00
500 Collection of Angels Collection of (7) angels including carved wood and composition. Standing angel with horn, 23" Ht. Estimate: 200.00 - 300.00	

34th Annual New Years Day Auction, January 1, 2014 1/1/2014

LOT #	LOT #
515 Cane Cane, bone handle. 32 1/2" L. Estimate: 50.00 - 75.00	529 18th c. Blanket Box 18th c. blanket box with bootjack cutout base. 39"x 16" x 21". Estimate: 100.00 - 150.00
516 Walking Stick Walking stick, carved minor complete with helmet having lamp and hand tools. 34 1/2" L. Estimate: 75.00 - 125.00	530 19th c. Liverpool Pitcher 19th c. farmers arm type Liverpool pitcher marked "Henry Rielly 1809". 6 1/2" Ht. Estimate: 150.00 - 200.00
517 Walking Stick Walking stick, carved Irishman character, full body. 35" L. Estimate: 100.00 - 200.00	531 Set Of 19th c. Birdcage Windsor Chairs Set of eight assembeled 19th c. birdcage Windsor chairs in black paint. Estimate: 500.00 - 700.00
518 Walking Stick Walking stick, carved man's head with snake on shaft. 34" L. Estimate: 50.00 - 75.00	532 Hooked Rug Lot Lot two C. 1900's Scotty dog hooked rugs. 20 1/2" x 20 1/2" and 22" x 35". Estimate: 50.00 - 100.00
519 Walking Stick Walking stick, carved head of a man with glass eyes and stocking cap. 35 1/4" L. Estimate: 50.00 - 75.00	533 19th c. Hooked Rug 19th c. stuffed flowers hooked rug with fringe. Estimate: 50.00 - 75.00
520 Cane Cane, root stick with carved head of George Washington. 36 1/4" L. Estimate: 75.00 - 125.00	534 Shadowbox With Landscape 19th c. shadowbox with landscape. 14" x 18" overall. Estimate: 50.00 - 100.00
521 Simon & Halbig Doll 19th c. bisque head Simon & Halbig, CM Bergman doll. 23" Ht. Estimate: 150.00 - 200.00	535 Primitive Lot Primitive lot including swift (11 1/2" Ht.), 19th c. swing handle Taconic basket (10" diameter, 7" Ht.), 19th c. hanging candlebox (15" length). Estimate: 50.00 - 75.00
522 Misc. Lot Misc. lot including 19th c. spongeware pitcher (imperfections), 19th c. pitcher with game relief (imperfections) and 19th c. pepper pot (good condition). Estimate: 50.00 - 100.00	536 Clay Pipe and Pipe Holder Lot including 19th c. brass pipe holder and clay pipe. Estimate: 50.00 - 75.00
523 19th c. Print Salisbury Connecticut 19th c. print "Site Of The Revolutionary Foundry, Salisbury, Connecticut". Sight 6 1/2" x 9 1/2". Estimate: 50.00 - 75.00	537 Primitive Hourglass Primitive wood and glass hourglass with barleycorn twisted supports. 12" Ht. Estimate: 50.00 - 100.00
524 19th c. Connecticut Map 19th c. map "Connecticut From the beft Authorities", marked LRC "Delineated & Engraved by A Doolittle N. Haven". In gilt frame. Sight 14 1/2" x 16 3/4". Estimate: 50.00 - 100.00	538 Boulette Lamp Early tin painted boulette lamp. 21 1/4" Ht. Estimate: 50.00 - 100.00
525 19th c. Staffordshire Potteries Mug 19th c. Staffordshire Potteries presentation mug, marked "A Present from Staffordshire Potteries 1857". 4 1/2" diameter, 4 1/4" Ht. Estimate: 50.00 - 100.00	539 Misc. Lot Misc. lot including watch hutch (4" Ht.), 19th c. Philadelphia dice game, folk art carved pipe man, two horn cups, treen barrel, horn barrel. Estimate: 50.00 - 100.00
526 Pair 18th c. Porcelain Figurines Pair 18th c. porcelain figurines man and woman with flowers. 6 1/2" Ht. Estimate: 50.00 - 100.00	540 Canvas Bull Durham Poster Original "Bull Durham" poster. Screen print on canvas. Framed. 3' 3" x 8'9". Estimate: 300.00 - 500.00
527 19th c. Staffordshire Figurine 19th c. Staffordshire figurine woman on horse with child. 9" x 13 1/2" Ht. Estimate: 40.00 - 60.00	541 Quilt Quilt, Amish "Sunshine and Shadows", 76" square. Estimate: 300.00 - 500.00
528 Slide Lid Boxes Lot two 19th c. slide lid boxes, one marked "J.B. Dresser" on lid (12 1/4" x 3 1/2" x 3" and the other chip carved (15" x 3 1/4" x 3 1/4"). Estimate: 50.00 - 100.00	542 Set Of Chairs Set of (6) decorated 19th c. plank seat chairs. 17 1/2" seat Ht., 32" overall Ht. Estimate: 150.00 - 250.00
	543 Sillhouette Lot Lot two 19th c. sillhouettes, man with top hat (sight 6 1/2" x 5 1/2"), seated woman holding book (sight 7 1/4" x 5 1/2"). Estimate: 200.00 - 300.00

34th Annual New Years Day Auction, January 1, 2014 1/1/2014

LOT #	LOT #
544 Folk Art Doll Folk art African American rag doll. 24 1/2" Ht. Estimate: 250.00 - 350.00	556 19th c. Tall Post Bed 19th c. curly maple carved tall post bed with tester. 65" post Ht., 55" W. Estimate: 200.00 - 300.00
545 Windmill Weight Hackney style windmill weight attributed to Dempster MFG. Co., Nebraska. 17" length, 15 3/4" Ht. Estimate: 400.00 - 600.00	557 Blown Glass Fish Bowl 19th c. blown glass fish bowl. 11" diameter, 10" Ht. Estimate: 50.00 - 75.00
546 18th c. Windsor Chair 18th c. eight spindle Windsor chair, probably Vt., 17 1/2" seat Ht., 35 1/2" overall Ht. Estimate: 75.00 - 125.00	558 Misc. Lot Misc. lot including sconces, wooden 20th c. double adjustable candlestick, hogscraper candlestick, brass and iron "Tommystick", sewing needle, punched tin lantern etc. Estimate: 100.00 - 200.00
547 Quebec Chip Carved Box Quebec carved utility box with painted surface, note fish painting, cloverleaf, sunflower etc., signed "J.G" on lid, initialed and dated "K.F.....LC 1898". 16 1/4" x 9 1/4" x 7 1/2". Estimate: 150.00 - 250.00	559 Iron Hook Racks Lot two early iron wall racks. 21" x 12" and 11" x 8". Estimate: 50.00 - 100.00
548 18th c. Windsor Chair Signed Tracy 18th c. seven spindle Windsor chair stamped "EB Tracy" (Ebenezer Tracy Lisbon Ct. 1744-1803". 17 1/2" seat Ht., 36" overall Ht. Estimate: 200.00 - 300.00	560 Large 19th c. Fireplace Mantle Large 19th c. fireplace mantle. 9' 4 1/2" W, 16" D, 4' 7 1/2" Ht., opening 66" W, 43" Ht. Estimate: 150.00 - 250.00
549 18th c. Windsor Chair 18th c. seven spindle Windsor side chair, probably Vt., 16 1/2" seat Ht., 35 3/4" overall Ht. Estimate: 75.00 - 125.00	561 18th c. Banister Back Chair 18th c. William And Mary banister back armchair. 15 1/2" seat Ht., 44 1/2" overall Ht. Estimate: 125.00 - 175.00
550 18th c. Windsor Chair Signed Tracy 18th c. seven spindle Windsor side chair stamped "EB Tracy" (Ebenezer Tracy Lisbon Ct. 1744-1803). 17 1/2" seat Ht., 35 1/2" overall Ht. Estimate: 100.00 - 200.00	562 19th c. Federal Table 19th c. Federal single drawer Pembroke table with shaped leaves. Noted rounded apron ends and line inlay. 37 1/2" length, 18 1/2" W, 27 3/4" Ht., 9" leaves. Estimate: 750.00 - 950.00
551 18th c. Windsor Chair Signed W. Widdifield 18th c. nine spindle Windsor side chair marked "W. Widdifield" (William Widdifield Phila. Penna. 1768-1822". 17 1/2" seat Ht., 34 1/2" overall Ht. Estimate: 100.00 - 200.00	563 Farm Table In Red Paint Primitive farm table in red paint. 5' 6" length, 29 1/2" W, 30 1/4" Ht. Estimate: 200.00 - 300.00
552 18th c. Pennsylvania Windsor Chair 18th c. Penna. comb back Windsor chair with carved hand holds. Estimate: 400.00 - 600.00	564 19th c. Sawbuck Table 19th c. sawbuck table. 39 1/4" x 17 3/4" x 27". Estimate: 100.00 - 200.00
553 18th c. Queen Anne Dropleaf Table 18th c. New England Queen Anne maple dropleaf table. 42" length, 14" W, 28 1/2" Ht., 13 1/2" "D" shaped leaves. Estimate: 500.00 - 600.00	565 19th c. Stand 19th c. stand in red paint. 16" x 15 1/2" x 28 1/2" Ht. Estimate: 100.00 - 150.00
554 Metalware Lot Lot including early heart trivet, iron and wood fork, sugar nippers, chase decorated spoon (note spade shaped bowl), various ironware, iron and wood tool, tool marked on brass handle "Lindahl MFG. Co....", Estimate: 150.00 - 250.00	566 19th c. Commode 19th c. State of Maine commode with period Patriotic paint decoration. 29" x 17" x 33". Estimate: 100.00 - 200.00
555 19th c. Watercolor Portraits Pair of 19th c. watercolor portraits "Mr. Arthur Wilson", "Mrs. Avamenta Wallice" (?), as is. Sight 5 1/2" x 3 1/4". Estimate: 150.00 - 250.00	567 Wing Chair Country wing chair. 16" seat Ht., 45 1/2" overall Ht. Estimate: 150.00 - 250.00
	568 19th c. Hepplewhite Dropleaf Table 19th c. Hepplewhite dropleaf table with shaped leaves. Top 22 1/4" x 36" with 14" leaves, 29" Ht. Estimate: 50.00 - 100.00
	569 19th c. Bucket Bench 19th c. bucket bench in slate gray paint. 49 1/2" x 11" x 5' 2 1/2". Estimate: 150.00 - 250.00
	570 18th c. Pennsylvania Chair 18th c. Penna. side chair. 18" seat Ht., 37" overall Ht. Estimate: 150.00 - 250.00

34th Annual New Years Day Auction, January 1, 2014 1/1/2014

LOT #	LOT #
571 Painting Henry Martin Gasser Painting signed H. Gasser, Henry Martin Gasser 1909 - 1981. Sight 20 1/2" x 27 1/2". Estimate: 500.00 - 600.00	585 Lighting Lot Lot including pair wood and tin sconces (10" Ht.), along with wood candle lamp with slide door, 9" Ht. Estimate: 50.00 - 75.00
572 19th c. Watercolor Theorem Early 19th c. theorem, watercolor on paper with period gilt frame. Sight 8 1/2" x 15 1/2". Estimate: 200.00 - 300.00	586 Book Form Lighting Device Scarce 19th c. tin and glass lighting device. 3 1/2" x 5 1/2". Estimate: 100.00 - 150.00
573 Misc. Lot Lot including early brass lantern with key (6 1/2" Ht.), brass trammel (10 1/4" length), iron trammel (13" length), brass strainer (10" length), trammel with betty lamp (9" length). Estimate: 50.00 - 100.00	587 Lighting Lot Lot including two 19th c. oil lamps, tole chamberstick, tin sconce, painted tole double snuffer, tin and brass reflectors (brass one chase decorated), tin hanging candleholder, snuffers. Estimate: 50.00 - 100.00
574 19th c. Wing Chair 19th c. country upholstered wing chair. 19" seat Ht., 50" overall Ht. Estimate: 150.00 - 250.00	588 Liquor Chest With Interior Bottles Early wood strap decorated liquor chest with six bottles with stoppers. 9 1/2" x 6 1/2" x 8 1/2". Estimate: 100.00 - 150.00
575 Early Decorated Hatchett Early Navitve American (?) ax with appointed with decorative metals. 35 3/4" Ht. Estimate: 50.00 - 100.00	589 Pewter Lot Lot including pair 19th c. pewter candlesticks (7 1/4" Ht.), along with 19th c. pewter box hallmarked inside base "London R. Freeman". 5 1/2" x 3 1/2" x 3 1/2". Estimate: 50.00 - 100.00
576 Mirror Lot Lot two 19th c. mirrors. 8" diameter and 8" x 4 1/2". Estimate: 50.00 - 100.00	590 Glass Jars Lot of five early tin lid glass jars. 8" to 10" Ht. Estimate: 50.00 - 75.00
577 18th c. Queen Anne Tea Table 18th c. Queen anne tilt top tea table, shaped and molded top. 31" square, 28 1/2" Ht. Estimate: 400.00 - 600.00	591 18th c. Boston Queen Anne Chair 18th c. Boston Queen Anne Spanish foot rush seat side chair with carved crest. 17 1/2" seat Ht., 41" overall Ht. Estimate: 200.00 - 300.00
578 18th c. Boston Tilt Top Table 18th c. Boston mahogany Queen Anne snake foot shaped tilt top table. Top 24" square, 27" Ht. Estimate: 250.00 - 350.00	592 Primitive Lot Lot including 19th c. pistol shaped folding bootjack, wall candlebox, wooden pestle, early wood and metal cup, wood and metal hook. Estimate: 50.00 - 100.00
579 18th c. Tea Table 18th c. bird cage tea table. Top 31" diameter, 28 3/4" Ht. Estimate: 250.00 - 350.00	593 19th c. Windsor Chair 19th c. sackback Windsor chair. 16" seat Ht., 37 1/2" overall Ht. Estimate: 100.00 - 200.00
580 Chopper Lot Lot three 19th c. choppers, one signed and dated 1841. Estimate: 50.00 - 100.00	594 19th c. Windsor Chair 19th c. Ct. Windsor "State House" armchair. 18" seat Ht., 37" overall Ht. Estimate: 100.00 - 200.00
581 Trammel and Betty Lamp 19th c. wooden trammel with betty lamp. 42" length. Estimate: 150.00 - 250.00	595 19th c. Portrait Signed "Chas K. Palmer" 19th c. oil on canvas portrait of a Boston woman signed and dated verso "Chas. K. Palmer Painter Aug. 1838". 30" x 25". Estimate: 300.00 - 500.00
582 Metalware Lot two early trammel devices. 23" and 27" Ht. Estimate: 100.00 - 150.00	596 Porcelain Lot Misc. porcelain lot including early covered honey bowl (5" diameter, 6" Ht.), early wooden lid covered bowl (6" W, 4 1/2" Ht.), early mug marked "Edward" (4" diameter, 4" Ht.), porcelain transfer decorated covered dish (7" W, 9" Ht.), imperfections. Estimate: 50.00 - 75.00
583 Misc. Lot Misc. lot including early sugar nippers and early brass and iron lighting device. 16 1/2" Ht. Estimate: 100.00 - 150.00	597 19th c. Lift Top Blanket Chest 18th c. lift top single drawer blanket chest. 37 1/2" x 18" x 37 1/2". Estimate: 150.00 - 250.00
584 18th c. Chippendale Slant Lid Desk 18th c. Chippendale slant lid desk retaining original brasses and interior featuring a carved pinwheel on prospect door. 36" x 42" x 32 1/2". Estimate: 800.00 - 1,200.00	

34th Annual New Years Day Auction, January 1, 2014 1/1/2014

LOT #	LOT #
598 19th c. Dish Top Candlestand 19th c. snake foot dish top candlestand. Top 20" x 21", 27" Ht. Estimate: 100.00 - 150.00	612 Shaker Bucket 19th c. variegated wood Shaker swing handle bucket. 10" diameter, 6 3/4" Ht. Estimate: 100.00 - 150.00
599 19th c. Federal Dresser Mirror 19th c. Federal two drawer ball foot dresser mirror. 18" x 7 1/2" x 24". Estimate: 50.00 - 75.00	613 Toleware Lot Lot including toleware decorated pail, sander, box, decorated caddy, decorated box and double stack teapot Estimate: 200.00 - 300.00
600 19th c. Cricket Stool 19th c. cricket stool. 13 1/2" x 9" x 5 1/2". Estimate: 40.00 - 60.00	614 Candle Sconces Lot of five various tin sconces. 9 1/2" to 14" Ht. Estimate: 50.00 - 100.00
601 Mason Decoy Decoy, Mason Co. "Red Head", Detroit grade, glass eyes. 14" length. Estimate: 100.00 - 200.00	615 Candle Sconces Lot five tin sconces (including pair). 12" to 14" Ht. Estimate: 50.00 - 100.00
602 Mason Decoy Decoy, Mason Co. "Blue Bill", Detroit grade, glass eyes. 14" length. Estimate: 100.00 - 200.00	616 Candle Sconces Lot including pair tin mirrored candle sconces (9" diameter), pair sconces (5" Ht.). Estimate: 50.00 - 75.00
603 Mason Decoy Decoy, Mason Co. "Mallard", tack eyes. 16" length. Estimate: 200.00 - 300.00	617 Pair Colored Glass Skaters Lanterns Pair early colored glass Skaters lanterns. 7" Ht. Estimate: 50.00 - 75.00
604 Mason Decoy Decoy, Mason Co. "Blue Bill", painted eyes. 13 1/2" length. Estimate: 100.00 - 200.00	618 18th c. Chippendale Blanket Box 18th c. Chippendale bracket base dovetailed case blanket box in blue paint. 49" x 17 1/2" x 22 1/2" Ht. Estimate: 200.00 - 300.00
605 19th c. Dometop Box 19th c. dometop box in old blue paint surface, dovetailed construction, retains lock and latch. 14" x 7 1/2" x 6". Estimate: 100.00 - 200.00	619 18th c. Needlework 18th c. needlework and watercolor farmscape with animals and figures. Sight 20 1/4" x 23". Estimate: 200.00 - 300.00
606 Centennial Lowboy 19th c. Centennial curly maple fan carved lowboy. 35" x 17 1/4" x 32". Estimate: 300.00 - 500.00	620 19th c. Bootjack Bench 19th c. bootjack bench in old surface. 42" x 20" x 19". Estimate: 100.00 - 150.00
607 Brass Lot Misc. brass lot including tripod base trivet, humidior, trivet and box. Estimate: 40.00 - 60.00	621 19th c. Storage Jars Set of six 19th c. glass jars with tin lids. 7" to 8" Ht. Estimate: 50.00 - 75.00
608 Misc. Lot Misc. lot including miniature hallmarked wick cutter oval box, 2" length, marked "MF" on lid ("RJ" underside), 18th c. brass castor, 19th c. brass castor, brass and wood counter. Estimate: 50.00 - 100.00	622 19th c. Blanket Box 19th c. blanket box with unusual under drawer, in slate green/gray paint. 59 1/2" x 22" x 27". Estimate: 150.00 - 250.00
609 Shaker Miniature Firkin and Pantry Boxes Lot three 19th c. Shaker type miniature pantry boxes (2" to 3" diameter), along with Shaker miniature firkin with lid and swing handle. 2 1/2" Ht. Estimate: 100.00 - 150.00	623 Collection Of Stone Fruit Collection of over 50 pcs. various early stone fruit. Estimate: 50.00 - 100.00
610 Bottle Lot Lot four early bottles, one etched "a & a Johnston north Benton 1870". 7" to 10 1/2" Ht. Estimate: 50.00 - 75.00	624 Painting Portrait of Abe Lincoln Painting oil on canvas portrait of Abraham Lincoln. Sight 23 1/2" x 20". Signed LRC "Eagleton '56". Sight Estimate: 50.00 - 100.00
611 Shaker Basket 19th c. Shaker double lid basket. 13 1/2" W, 17" Ht. Estimate: 100.00 - 150.00	625 Labeled Federal Mirror 19th c. split panel Federal mirror, top tablet has reverse painting boy with hoop. Labeled verso "Portland Looking Glass Manufacture...James Todd". 24 1/2" x 12". Estimate: 500.00 - 600.00

34th Annual New Years Day Auction, January 1, 2014 1/1/2014

LOT #	LOT #
626 Watercolor Joseph Antoine Roux Watercolor ships in port, mat marked "Joseph Antoine Roux...Marseille 1765". Sight 9" x 14", signed LLC. Estimate: 400.00 - 600.00	641 Sconce Lot Lot six various early tin sconces. 11" to 13 1/2" Ht. Estimate: 50.00 - 100.00
627 Primitive Work Table Primitive work table converted to a coffee table. Glass top. 34" x 19 3/4". Estimate: 100.00 - 150.00	642 19th c. Barometer 19th c. barometer "Elliot Brothers London". 38" Ht., Note item must be picked up at gallery. Estimate: 150.00 - 250.00
628 19th c. Painting Harbor 19th c. oil on canvas harbor seascape with ships and figures. Sight 12" x 17 1/2". Estimate: 150.00 - 250.00	643 19th c. Barometer 19th c. barometer with reflector. No manufacturers mark. 38" Ht., Note item must be picked up at gallery. Estimate: 100.00 - 150.00
629 19th c. Primitive Desk 19th c. milkhouse desk having paneled sides and lift lid, old slate grey paint. 28" x 16" x 33 1/2". Estimate: 150.00 - 250.00	644 19th c. Barometer 19th c. barometer "D: Leoni & Co. N: 81 High Holborn London". Inlaid case. 38" Ht., missing moldings on top sides, Note item must be picked up at gallery. Estimate: 150.00 - 250.00
630 19th c. Stenciled And Painted Box 19th c. stenciled and painted box (painted with townscape). Found in Goshen Ct., 8 1/4" x 6" x 3 1/2". Estimate: 100.00 - 200.00	645 19th c. Barometer 19th c. barometer "Ciceri & Pini Edinburgh". Top pediment broken. 37" Ht., Note item must be picked up at gallery. Estimate: 100.00 - 150.00
631 Pair 18th c. Delft Plates Pair 18th c. Delft 8 3/4" plates, imperfections. Estimate: 50.00 - 75.00	646 19th c. Barometer 19th c. barometer "Finn Whitchurch", as found. 41" Ht., Note item must be picked up at gallery. Estimate: 100.00 - 150.00
632 Misc. Porcelain Lot Misc. early porcelain lot including soft paste caddy with pewter lid, Asian blue and white creamer and (3) plates. Estimate: 40.00 - 60.00	647 19th c. Gimbaled Ship's Barometer 19th c. walnut and brass gimbaled ship's barometer "Burke & Jones Bristol No. 302". 39 1/2" Ht., Note item must be picked up at gallery. Estimate: 200.00 - 300.00
633 18th c. Banister Back Chair 18th c. banister back rush seat side chair. 17" seat Ht., 42" overall Ht. Estimate: 100.00 - 150.00	648 19th c. Barometer 19th c. barometer. As found. No manufacturers name. 38" Ht., Note item must be picked up at gallery. Estimate: 50.00 - 75.00
634 Wing Chair Federal style wing upholstered wing chair. 18 1/2" seat Ht., 45" overall Ht. Estimate: 50.00 - 100.00	649 19th c. Hunt Print 19th c. English hunt print "The Meeting Of Her Majesty's Stag Hounds On Ascot Heath", "Painted by F. Grant, Engraved by F. Bromley, London Published Jan. 1. By Hodgson & Graves...". Sight 22" x 32". Estimate: 200.00 - 300.00
635 Brass Lot Lot including two pair chambersticks, chamberstick with snuffer, chamberstick. 6 pieces. Estimate: 50.00 - 75.00	650 19th c. Federal Mirror 19th c. split panel Federal mirror, top tablet has print of Edward Hick's Peacable Kingdom. 21" x 40 1/2". Estimate: 100.00 - 150.00
636 Brass Lot Lot including pair early chambersticks, mid drip candlestick, early turned base candlestick. 4 pieces. Estimate: 50.00 - 75.00	651 19th c. Federal Mirror 19th c. split panel Federal mirror, top tablet has reverse painting American and English ship's. 31 1/4" x 18". Estimate: 100.00 - 150.00
637 Brass Lot Lot four early brass oil lamps. Estimate: 150.00 - 250.00	652 19th c. Shaker Stove 19th c. Shaker cast iron stove. 34" x 12' x 22". Estimate: 400.00 - 600.00
638 Brass Lot Lot including three early brass chambersticks and brass mid drip candlestick. Estimate: 100.00 - 200.00	653 19th c. Shaker Stove 19th c. Shaker cast iron stove. Missing door. 24" x 12" x 20". Estimate: 150.00 - 200.00
639 Brass Lot Lot including five early candlesticks (includes pair). Estimate: 50.00 - 100.00	
640 Brass Lot Lot three early brass candlesticks and double wall sconce. Estimate: 75.00 - 125.00	

34th Annual New Years Day Auction, January 1, 2014 1/1/2014

LOT #	LOT #
654 Pair Cast Iron Dolphins Pair 19th c. cast iron dolphin ornaments. 27" Ht. Estimate: 200.00 - 300.00	669 Folk Art Ship In Bottle Early folk art ship in bottle, boat marked "Columbus". 10" length. Estimate: 50.00 - 75.00
655 Quimper Platter 19th c. Quimper ceramic platter marked verso "Homme Je Ploare femme de Quimper". 16" x 21". Estimate: 150.00 - 250.00	670 19th c. Railroad Lantern 19th c. railroad lantern with star punched base, attr. "Sangster Patent", C. 1850's. 17 3/4" Ht. Estimate: 50.00 - 100.00
656 Eyeglass Trade Sign Vintage eyeglass trade sign with number placard. Lights up and works, includes bulbs and dimmer. 7" x 3 3/4" x 37". Estimate: 500.00 - 800.00	671 Elmer Taylor Pottery Vase Elmer Taylor Mid Century pottery news themed vase. Comes with framed newspaper article about the artist. Vase 16" Ht. Estimate: 50.00 - 100.00
657 Frog Decoy Polychrome wooden painted frog decoy with tin hands and feet and glass eyes. 11" length. Estimate: 100.00 - 150.00	672 Folk Art Watercolor "Anita M. Boice" Folk art watercolor African American woman signed LLC "Anita M. Boice". Sight 9 1/2" x 7 1/2". Estimate: 75.00 - 125.00
658 Painting Portrait On Board Painting oil on wooden board Renaissance style figure. 10 1/2" x 8 1/4". Estimate: 100.00 - 150.00	673 Folk Art Native American Carvings Pair C. 1900's folk art wooden Native American carvings of man and woman. 8 1/2" and 8 3/4" Ht. Estimate: 50.00 - 100.00
659 Watercolor of Monk Continental watercolor of Monk signed illegibly LLC "..Courler" (?). Sight 13 1/2" x 10 1/2". Estimate: 100.00 - 150.00	674 18th c. Chinese Altar Table 18th c. Asian altar table. 7' 6" x 16" x 40". Estimate: 9,000.00 - 11,000.00
660 Folk Art Doll Polychrome painted folk art doll with moveable arms. 10 1/2" Ht. Estimate: 50.00 - 100.00	675 18th c. Chinese Table 18th c. Chinese square top table. Top 22" x 22", 21" Ht. Estimate: 5,000.00 - 6,000.00
661 Perfume Set C. 1900's Continental trunk form case with perfume set. Decorated with MOP. Tops of perfume jars have litho with Continental scene. Case 3 1/2" W, 3" Ht. Estimate: 50.00 - 100.00	676 Lighting Device Iron with wooden base lighting device. 23 3/4" Ht. Estimate: 100.00 - 150.00
662 Store Display Figure Vintage wooden painted store display figure with dress. 33 1/2" Ht. Estimate: 50.00 - 100.00	677 Brass Oil Lamp Dutch brass chased oil lamp. 18 3/4" Ht. Estimate: 100.00 - 150.00
663 Shell Mask Early Ethnic shell mask. 9 1/2" length. Estimate: 50.00 - 100.00	678 Folk Art Carving Man Folk art polychrome painted wooden figure man with hat waving. 16" Ht. Estimate: 200.00 - 300.00
664 Porcelain Plaque Marked Firenze Painting on porcelain Madonna and Child marked verso "Firenze". 6" diameter. Estimate: 100.00 - 200.00	679 Heart Shaped Drain Heart shaped cheese drain. 13 1/2" x 14". Estimate: 250.00 - 350.00
665 Asian Jade Dragon Asian jade animal figure with lid. Figure 10" length, 6 1/2" Ht., on wooden base. Estimate: 100.00 - 200.00	680 Iron Trammel Iron trammel with rooster design. 8" length. Estimate: 150.00 - 200.00
666 Hitching Post Finial Cast iron jockey and horse hitching post finial. 9 1/2" Ht. Estimate: 100.00 - 200.00	681 Pair Candlesticks Pair sand weighted push up candlesticks. 9 1/2" Ht. Estimate: 250.00 - 300.00
667 French Shooting Gallery Game Vintage painted French "Massacre" paper and wood shooting gallery game. 23 1/2" x 7" x 18". Estimate: 50.00 - 100.00	682 Pair Candlesticks Pair hogscraper candlesticks with brass bands. 10 1/2" Ht. Estimate: 250.00 - 300.00
668 Folk Art Bar Scene in Bottle Bottle with folk art bar scene marked "Carlings" (beer). 10" length. Estimate: 50.00 - 75.00	683 Lantern Wood and glass primitive lantern. 14 1/2" Ht. Estimate: 150.00 - 200.00

34th Annual New Years Day Auction, January 1, 2014 1/1/2014

LOT #	LOT #
684 Brass Ink Stand 18th c. brass inkstand. 9"x 7" x 9" Ht. Estimate: 300.00 - 400.00	697 Carved Panel Ethnic carved and polychrome painted panel. 15" x 53". Estimate: 50.00 - 100.00
685 Bronze Kettle Early bronze three legged kettle. 10" x 10" x 10". Estimate: 400.00 - 600.00	698 Carved Panel Ethnic carved and polychrome painted panel. 15 1/2" x 79 1/2". Estimate: 50.00 - 100.00
686 Pair Enamel Dolphin Firedogs Pair enamel dolphon firedogs. 11" Ht. Estimate: 50.00 - 100.00	699 19th c. Tiger Maple Dressing Table 19th c. Classical tiger maple dressing table with three drawers. 33" x 17" 1/4" x 29 1/2". Estimate: 100.00 - 200.00
687 Watercolor Betram Hartman Watercolor houses signed LLC "Betram Hartman" (New York/Kansas 1882-1960). Sight 21" x 14". Estimate: 200.00 - 300.00	700 Immigrants Trunk Paint decorated lift top Continental immigrants trunk. Dated 1893 on front panel. 72 1/2" x 20" x 24". Estimate: 250.00 - 350.00
688 Collection Of Oval Boxes Collection of three 19th c. Harvard oval boxes, largest 6 3/8" x 4 3/4", smallest 5 5/8" x 4 1/4". Estimate: 200.00 - 300.00	701 Roomsize Oriental Rug Roomsize Oriental rug. 9' 1" x 12' 8". Estimate: 100.00 - 200.00
689 19th c. Shaker Box 19th c. Mount Lebanon Shaker oval two finger box in old patina. 5 3/8" x 3 1/4" x 2 7/8". Estimate: 100.00 - 200.00	702 Pole Screen Wooden Adams style painted pole screen. As found. 50" Ht. Estimate: 50.00 - 75.00
690 Pennsylvania Windsor Chair Penna. Windsor arm chair. Great patina, one spindle separated at crest, great form. 16 1/2" seat Ht. x 43 1/2" overall Ht. Estimate: 150.00 - 250.00	703 19th c. Painting Child 19th c. oil on canvas little girl with flowers in custom painted frame. Canvas damaged (image 23 x 19 1/2"), 37" x 28 1/2" overall. Estimate: 200.00 - 300.00
691 George Nelson Herman Miller Dressers George Nelson Herman Miller labeled dresser set including two chests and applied vanity. Includes four drawer chest with label (34" x 18 1/2" x 30"), vanity section (30" x 18 1/2" x 6"), and dresser (56 1/4" x 18 1/2" x 30"). Estimate: 500.00 - 600.00	704 Hooked Rug C. 1940's sampler type hooked rug. Mounted. 27" x 37 1/2". Estimate: 50.00 - 75.00
692 George Nelson Herman Miller Side Tables Lot three George Nelson Herman Miller side tables No lables. Includes single door and drawer (18" x 18 1/2" x 24 1/2"), shelf with drawer (18" x 18 1/2" x 24"), and four drawer chest (24" x 18 1/2" x 29 1/2"). Estimate: 200.00 - 300.00	705 Painting Still Life Painting on masonite still life with grapes. Sight 34" x 23". Estimate: 50.00 - 100.00
693 George Nelson Herman Miller Stool Labeled George Nelson Herman Miller stool. 15 1/2" x 23" x 17". Estimate: 50.00 - 75.00	706 Painting E. Stevenson Painting oil on canvas horse race signed LRC "E. Stevenson". Sight 19 1/2" x 23 1/4". Estimate: 50.00 - 75.00
694 Painting James Riech Large oil on canvas "St. James and the Dragon" signed and dated "James Riech George '10". Unframed 65" x 64". Estimate: 200.00 - 300.00	707 Painting Marc C. Schoettle Painting oil on canvas still life, signed LRC "Schoettle" (Marc C. Schoettle New York 1925-1982). Sight 27 1/2" x 21 1/2". Estimate: 150.00 - 250.00
695 Don Hunstein Photograph of Miles Davis Signed and numbered Don Hunstein photographs of Miles Davis. All #12/50. 21" x 38 1/2" overall. Certificate of authenticity from "Morrison Hotel" New York City. Estimate: 200.00 - 300.00	708 Painting Signed Beittel 1946 Painting oil on masonite parkscape signed and dated LRC "Beittel 1946". Sight 19 1/2" x 25 1/2". Estimate: 150.00 - 250.00
696 Large Handcolored Photograph C. 1900's handcolored photograph of farmscape. Info verso. Sight 13"x 60", losses. Estimate: 50.00 - 100.00	709 Painting Signed K.R. Beittel 1944 Painting oil on artist board children with mothers signed verso "K.R. Beittel '44". Sight 12" x 15 1/2". Estimate: 100.00 - 150.00
	710 Trade Sign Set of framed reverse painted signs "New York Asylum For The Insane" and "State Legislature". 23 1/2" x 31 1/2" overall. Estimate: 100.00 - 150.00
	711 Native American Dream Catcher Framed Native American dream catcher. Catcher 16 1/2" x 32", 22 1/2"x 37 1/2" overall. Estimate: 50.00 - 100.00

34th Annual New Years Day Auction, January 1, 2014 1/1/2014

LOT #	LOT #
712 Paddle Mask Polychrome painted Ethnic paddle mask. 21 1/2" x 27". Estimate: 50.00 - 75.00	728 Doorstop Early painted flower basket doorstop. 6 1/2" x 7". Estimate: 40.00 - 60.00
713 Lion Figure Asian wooden polychrome painted lion figure, head and tail are removable. 57" length, 40" Ht., legs and head removable. Estimate: 150.00 - 250.00	729 Doorstops Lot including Geese doorstop. 6" x 6" and flower basket doorstop marked "John Wright....", " 6" x 10 1/2". Estimate: 25.00 - 35.00
714 Canada Goose Decoy Painted wood and tin Canada goose decoy. 22" x 22". Estimate: 50.00 - 75.00	730 19th c. Print The Monitor And Merrimac 19th c. print "Terrific Engagment Between The "Monitor" And "Merrimac", marked LLC "Presented with the Compliment of The McCormick Harvesting Machine Co., Chicago Ill.", marked LRC "Copied By Permission from the Cyclorama of the Monitor And Merrimac Exhibition Toledo, Ohio". Sight 27" x 37 3/4". Estimate: 200.00 - 300.00
715 Swan Decoy Painted wooden swan decoy. 29" length, 15" Ht. Estimate: 50.00 - 100.00	731 French Farm Table French single drawer tapered leg farm table. Top 27" x 50", 29 1/2" Ht. Estimate: 150.00 - 250.00
716 Canada Goose Decoy Polychrome painted wooden Canada goose decoy. 50" wing span, 38" length. Estimate: 50.00 - 100.00	732 19th c. Gameboard Top Stand 19th c. single drawer stand with gameboard scratched top. 16" x 15" x 28 3/4". Estimate: 100.00 - 200.00
717 Arthur Miller Working Script Arthur Miller original working script initialed A.M. with notation (illegible) on first page. Titled "Up From Paradise" (Musical Version), Dated Septe. 26, 1974. Estimate: 200.00 - 300.00	733 Early Continental Stand Late 18th early 19th c. Continental single drawer stand. 29" x 19 1/2" x 29 3/4". Estimate: 100.00 - 200.00
718 Mask Collection Collection of 19 various Asian masks. Estimate: 50.00 - 100.00	734 18th c. French Provincial Buffet 18th c. cherry French Provincial style buffet. 48" x 20" x 35 1/2". Estimate: 250.00 - 350.00
719 Mask Collection Collection of various ethnic masks including African, Native American etc., 27 examples. Estimate: 75.00 - 125.00	735 18th c. Candlestand 18th c. New England snake foot candlestand. Top 22 1/2" diameter, 28 1/4" Ht. Estimate: 150.00 - 250.00
720 English Oak Dome Top Trunk Early English carved front dome top trunk. 47 1/2" x 20" x 24 1/2". Estimate: 200.00 - 300.00	736 19th c. Cricket Table Early 19th c. Cricket type tavern table. Top 27 1/2" diameter, 25" Ht., top board loose. Estimate: 100.00 - 150.00
721 Creamware Dish and Candleholder 19th c. creamware dish and candleholder, imperfections. Estimate: 25.00 - 50.00	737 18th c. English Oak Chest Of Drawers 18th c. English oak chest of drawers. 44 1/2" x 21 1/2" x 37 1/2". Estimate: 250.00 - 350.00
722 Moravian Lantern Moravian tin and glass star lantern. 15" Ht. Estimate: 50.00 - 100.00	738 Oriental Flatweave Rug Oriental flatweave rug. 8' 6" x 5' 5". Estimate: 100.00 - 200.00
723 18th c. Continental Trunk 18th c. paneled Continental trunk. 52" x 23 1/2" x 28 1/2". Estimate: 100.00 - 200.00	739 Oriental Rug Oriental rug Sarouk. 9' 4" x 11' 9". Estimate: 400.00 - 600.00
724 Terracotta Urn Terracotta urn. As found. 36" Ht. Estimate: 25.00 - 50.00	740 Leather Wing Chair And Ottoman 20th c. Chippendale style leather wing chair and ottoman. Estimate: 50.00 - 100.00
725 Lantern Early lantern with reflector. 12" x 12" x 24". Estimate: 50.00 - 100.00	741 Oriental Rug Runner Oriental rug runner. 9' 3" x 2' 8". Estimate: 100.00 - 150.00
726 Lantern Early lantern with reflector. 12"x 7" x 21". Estimate: 50.00 - 100.00	742 Oriental Rug Roomsize Oriental rug. 9' x 6' 2". Estimate: 50.00 - 100.00
727 Doorstop Early painted house doorstop. 8 1/2" x 6". Estimate: 50.00 - 75.00	

34th Annual New Years Day Auction, January 1, 2014 1/1/2014

LOT #

743 Turret Top Table

20th c. parquetry turret top table. Top 33 1/4" square, 29 1/4" Ht.
Estimate: 50.00 - 100.00

744 Set Of 12 French Chairs

Set of 12 country French decorated rush seat chairs. 18 1/2" seat
Ht., 39" overall Ht. Estimate: 400.00 - 600.00

745 English Barrel Back Corner Cupboard

English scrubbed pine barrel back corner cupboard. 41" x 16" x 7'
2". Estimate: 300.00 - 500.00

746 Chippendale Style Armchair

20th c. Chippendale style armchair. 19" seat Ht., 39 1/2" overall Ht.
Estimate: 50.00 - 100.00

747 19th c. English Cupboard

19th c. scrubbed pine English pewter cupboard. 54 1/2"x 25 3/4" x
6' 9 1/2". Estimate: 200.00 - 300.00
